NOV 17 1933
©CIB 206660

William Harlan Hale's sparkling comment on National subjects is a feature of The Post today.

The Washington Post

Today—Fair and continued cold.
Tomorrow—Fair; rising temperature.
Yesterday—High, 31; low, 25.
Details on Page 8.

NO. 20,972 | ENTERED AS SECOND CLASS MATTER POSTOFFICE, WASHINGTON, D. C. | WASHINGTON: THURSDAY, NOVEMBER 16, 1933 ** | THREE CENTS

COPYRIGHT, 1933, BY THE WASHINGTON POST PUBLISHING CO.

NRA Employes Demand Shorter Hours, More Pay

Johnson Silent as New Union Drafts List of Grievances.

Charter Granted By Federal Group

Troubles Will Be Aired at Mass Meeting Friday Night.

Gen. Hugh S. Johnson's own employes in the NRA yesterday announced organization of a local union to demand higher pay and shorter hours.

Obtaining a charter from the American Federation of Government Employes, they showered offices throughout the Chamber of Commerce building last evening with hand bills, announcing a mass meeting at 8 p. m. next Friday at which their grievances will be aired.

"We think the NRA itself is a good place to start putting more people to work," said demure little Miss Margaret Stabler, secretary to Leo Wolman, who, with John Donovan, another employe of the National Advisory Labor Board of the NRA, originated the movement.

Chance for New Jobs.

Hundreds of former Government employes, now out of work, could be given employment with the NRA if union hours were put into effect, the organizers of Lodge No. 91 of the A. F. G. E. pointed out.

Observing that their fellow employes in the NRA were working many hours overtime each week, compared with the standard for other Federal workers, in the face of pay cuts and absence of provisions for days off, leave and vacations, Miss Stabler and Mr. Donovan decided something should be done about it. After all, they reasoned, why should not adjustment in the matter of hours and wages begin at home?

So last Saturday they brought together a group of ten NRA employes and applied for a charter to E. Claude Babcock, president of the A. F. G. E., in which they now are fully installed as Lodge No. 91. Donovan was elected president of the new lodge and Miss Stabler, secretary-treasurer. Dues are 50 cents a month, and last night there were 75 paid-up members.

Johnson Silent.

Gen. Johnson, who, on October 17, announced sweeping pay cuts for his employes, while promising there would be no disparity in standard Government classifications, maintained a stony silence last night regarding the new union. The NRA administrator refused to dis-

Continued on Page 3, Column 1.

Vanderbilt Scion Dies, as Speeding Auto Hits Truck

Wide World Photo.
WILLIAM K. VANDERBILT 3D.

Ridgeland, S. C., Nov. 15 (AP).—William K. Vanderbilt 3d, 26, son of a famous New York family, was killed here today as his automobile, speeding from Miami to New York, struck a fruit truck parked beside the highway.

Erksine Gwynne, relative of Vanderbilt, suffered minor injuries, but J. W. Guppy, Vanderbilt's chauffeur, was taken to a Savannah, Ga., hospital in a serious condition. Vanderbild, officers said, was driving the car.

Gwynne, who lived in Paris for some years, returned recently as representative of a French wine merchant. Guppy was a native of England.

Young Vanderbilt, who landed only a week ago at Miami from his

Continued on Page 3, Column 5.

One Dead Here As Cold Wave Nears Record

Man Dies Trying to Save Mother, Sister Victims of Gas Fumes.

Temperature Readings.

2 p. m.	30	10 p. m.	23
4 p. m.	30	11 p. m.	22*
6 p. m.	26	12 m.	22
8 p. m.	25	2 a. m.	21

*Naval Observatory readings.

A cold wave that threatened to set a 60-year record last night resulted in one death and the overcoming of two invalid women by coal gas fumes in Washington.

Preston Williams, a Treasury Department employe, found his invalid mother and sister unconscious from the fumes when he returned to their home at 14 Third street northeast. While trying to open a window to revive them he fell and was knocked unconscious. He was dead when a neighbor found him a short while later.

The neighbor, Mrs. Connie Busch, of 12 Third street northeast, called the Fire Rescue Squad, which succeeded in reviving Mrs. Virginia Williams, 79, the mother, and Miss Edna Williams, 45, the sister.

On Separate Floors.

Police attributed their escape to the fact that they were on the second floor and Williams was on the first floor when he fell.

With a steadily falling temperature last night, Chief Forecaster Charles L. Mitchell predicted that a minimum of 20 degrees would be reached before morning. The lowest temperature on record at the Weather Bureau for fall and winter prior to November 15 in the last 60 years is 19 degrees. Mitchell said that 20 degrees would be the next lowest recording.

Washington's relief facilities were taxed to capacity last night as sub-

Continued on Page 2, Column 5.

1,000 Start Chest Drive Here Today

Hopkins Tells Workers 12,000 Needy to Get Jobs in Week.

He Pleads for Relief of Unemployed From "Dole."

A thousand workers for the Community Chest today will open the annual campaign for funds with the assurance of Federal Relief Administrator Hopkins that he would put 12,000 of the District's needy to work within a week.

Hopkins, who also is civil works administrator, made the promise at a dinner last night for the metropolitan unit of the Chest. The jobs will be provided through the civil works program, he said.

In making the announcement, Hopkins assailed the previous relief plans.

"It's ridiculous," he shouted, "to have 15,000,000 people on a living standard represented by 60 cents per day per family. They don't get enough to put in your hat, any way.

"We have more on relief than England ever had on the dole or insurance—twice as many in proportion. There's not one redeeming feature of relief—we're going to get the whole crowd off the relief list."

Seeks to Remove "Dole."

By giving jobs and paying "a decent and regular wage" he will remove "the rankest sort of a dole" from Washington, Hopkins said.

At the same time, he pointed out, the private agencies sharing in the Chest still will have the loose ends of relief work to handle. There is twice as much demand for relief as there was, he added and "people don't wait to get tuberculosis until after the depression. Crippled children are still crippled when business is down."

The depression has shown "a moral sag in this country," the Rt. Rev. James E. Freeman, Bishop of Washington, told the workers. By giving an example of selflessness, these workers will do much to "lift the moral tone of the community," he continued.

The depression is not wholly bad, Bishop Freeman declared, because cooperation brought about by the fight on the depression will be to the lasting benefit of the country.

Hogan Answers Objections.

The practical problems of the Chest solicitor were discussed by Frank J. Hogan, general chairman of the campaign committee.

One of the questions which will be asked workers is about the need for the Chest activity in view of the Federal relief funds available, he said. The answer to this is that Federal funds do not take care for Chest aims; that there was a need for charity before the depression and there will be afterward.

Another objection expected regards the cost of administration of the Chest. This amounts to only 6 cents per $1, the workers were told. Three goes to campaign cost and three to Chest administration; of every dollar, 94 cents goes for relief, he said. Another objection, which he characterized as "absurd," is that of commissions paid to solicitors. No such commissions are paid.

Finally, he went on, some persons will object to the cost of the dinners and luncheons given during the campaign. These he termed necessary to give the workers an opportunity to report. Those who attend the affairs contribute to the cost, he concluded.

Miss Jahncke Wed To G. W. Graduate

Marries Charles W. Dotson in New Orleans.

New Orleans, Nov. 15 (AP).—Miss Adele Townsend Jahncke, daughter of Commodore Ernest Lee Jahncke, Former Assistant Secretary of the Navy, was married here tonight to Charles William Dotson, of Farmer City, Ill.

Miss Jahncke made her debut in New Orleans and Washington and a year ago was presented at the Court of St. James.

Dotson is a graduate of the University of Illinois and the George Washington University Law School.

Boy, 4, Perishes In Flames, Trying To Save His Pup

Plaistow, N. H., Nov. 15 (AP).—Norman Rogers, 4-year-old son of Mr. and Mrs. John L. Rogers, lost his life today in an effort to save his puppy.

Trapped in the burning Rogers home, the dog set up a whimpering. Norman, safe outside with his parents and his nine brothers and sisters, went back into the building.

Firemen first rescued his frantic father, who plunged through flames after his child. Then they found Norman, without his puppy. The boy died several hours later.

Job Program Of President Bars Politics

Executive Tells Officials Party Affiliations Count Nothing.

By Franklyn Waltman, jr.

Striking out at the use of Federal relief funds for the advancement of political ends, President Roosevelt yesterday told a group of 500 State and municipal officials gathered before him in the east room of the White House that he did not wish a single person seeking work under the new $400,000,000 civil works program to be questioned regarding party affiliation.

The President urged his hearers to enter into "a partnership" with the Federal Government in accomplishing "something that no nation has ever before done"—eradication of a major part of the unemployment in this country during the next four months—by giving temporary part-time work to 4,000,000 men.

In fulfilling this task, he added, "we can honestly say as a nation that this winter is not going to be like last winter or the winter before." President Rosevelt conceded that the public works program had been slow in getting under way. Earlier in the day his aids explained the new civil works program was designed to tide the Nation over until the larger plan could be put in operation.

Hopkins Outlines Plan.

President Roosevelt addressed the group of 20 governors, 150 mayors and about 300 other State, municipal and relief officials after they heard from Harry L. Hopkins, relief adminstrator, the details of the plan to remove 2,000,000 men from public relief rolls before the week ends and put them on a self-sustaining basis and to give work to 2,000,000 more jobless men in the next month.

Secretary of the Interior Harold L. Ickes, public works administrator, also addressed the conference at the Mayflower Hotel, emphasizing that the so-called civil works program now being launched was designed to absorb unemployment until progress could be made in putting large numbers of men to work on the more substantial public works project.

The meeting later dissolved into regional luncheon conferences where local problems were discussed until it was time to go to the White House.

Like "Pep" Meeting.

The atmosphere of the meeting was similar to that of "pep" rallies. There was much applause, many expressions that the plan outlined by Mr. Hopkins was "great" and "bully." There were predictions that the "old depression" would be over within a month.

But despite all this, it was apparent that many of the governors and mayors were confused over this program. They did not fully understand how it would work, especially how 2,000,000 could be put to work by the end of the week.

Particularly confusing, it appeared, was the line of demarcation between projects that should be paid for with funds from the regular public works funds and projects eligible for grants out of the civil works $400,000,000.

Mayor James M. Curley of Boston expressed the view that this Federal aid had come in time to prevent "revolution."

Although only praise was heard for the President's latest program, a more critical attitude toward the slow progress of the Ickes public works program was noted.

No Contract Work.

Hopkins in explaining the plan said the purpose was to "provide regular work on public works, at regular wages for unemployed persons able and willing to work." and that such public works included "all projects socially and economically desirable that may be undertaken quickly." All workers will be carried as day labor and no

Continued on Page 2, Column 3.

Vote Terror In Louisiana Told Senators

Sluggings, Jailings and Ballot Thefts Charged Before Senators.

Connally Rouses Crowd With Cry of 'Cowards' at Long's Foes.

New Orleans, Nov. 15 (AP).—Charges of sluggings, jailings and "crooked" counting of ballots were laid before the special Senate committee investigating Senator John H. Overton's election today by a string of witnesses produced by Francis Williams, New Orleans political leader.

The committee settled down to the taking of testimony after a stormy opening precipitated by a statement of Senator Tom Connally (Democrat), Texas, chairman.

The senator arrived to take charge of the investigation on the third day, and started to explain he had not deliberately remained away as charged by the committee's investigator, John G. Holland, and was not afraid to conduct the inquiry.

"Cowards" Rouses Crowd.

"About my being afraid," said the chairman, "the only persons afraid of this investigation are you cowards in Louisiana."

He got no further as the spectators arose with a roar and shouted denial and denunciation at the chairman. One spectator dared the senator outside as both men and women voiced their resentment at his remark.

Senator M. M. Logan (Democrat), Kentucky, who had conducted the hearing Monday and yesterday amid equal disorder, finally calmed the spectators and Senator Connally explained he was not referring to all of the people of Louisiana, but to those who would run around and whisper and were afraid to come before the committee to testify.

Tell of Lost Ballot Box.

Then the witnesses started a march to the stand and before the day ended the committee had heard stories of intimidations at the polls, disappearance of a ballot box and other charges against the Overton workers at the New Orleans polls.

At the close, Chairman Connally said the committee hoped to get to the bottom of the charges, which were filed by former Senator Edwin Broussard, Democrat, of Louisiana, against Senator Overton, also a Democrat who was elected with the support of Senator Huey P. Long's machine.

Since the hearing opened here, Broussard has retired from the investigation with the explanation that he had lost confidence in the committee. The Honest Election League, which filed charges, also retired with the same explanation and the committee's investigator, Holland, made a similar statement with the additional charge that Chairman Connally was yellow and that the committee sought to cover up the inquiry.

Holland Hurls New Defi.

Chairman Connally said Holland's case would be handled properly, but the investigator further denounced the chairman today, shouting:

"I will fight to maintain the integrity of these records. I will never withdraw from this case."

"Sit down over there," ordered

Continued on Page 2, Column 6.

Nazis May Set 30,000 Free

Amnesty Seen for Most Political Prisoners as Vote Result.

Berlin, Nov. 15 (U.P.).—General amnesty for thousands of political prisoners in concentration camps throughout the Reich was foreshadowed tonight by Justice Minister Hans Frank in an address to Nazi lawyers.

Frank's suggestion would mean virtual abolition of the concentration camps, freeing between 20,000 and 30,000 political prisoners, with the exception of a "few irreconcilables."

Justice Minister Frank said "the result of last Sunday's elections has enabled us to assume a generous attitude toward political enemies."

"We believe that Germans, even those formerly fanatically opposed to Herr Hitler, now have turned from the heresy of Marxism and decadent democracy. We desire a larger community of the people, based on the solid foundation of forgiveness of our former opponents.

"I believe we are now in a position to extend the hand of friendship to all folk—to greet them as comrades, with the exception of small groups of unteachables."

Former Woman Aviator Freed in Kidnaping

Chicago, Nov. 15 (AP).—When Mrs. Geraldine Reynolds Dutton, former stunt aviator, appeared for the fourth time today on a fugitive warrant charging that she kidnaped her 3-year-old son, the charge was dismissed for want of prosecution.

Her husband, Ralph, of Syracuse, N. Y., had sworn out the warrant.

Gunman Beats Trap in Battle

Shoots Way to Freedom in Daring Encounter With Police.

Chicago, Nov. 15 (AP).—John Dillinger, Indiana desperado, freed by henchmen from a jail at Lima, Ohio, October 12, after they had shot and killed a sheriff, tonight with the aid of a woman companion, shot his way to freedom through squads of Indiana State and Chicago police here.

A trap was set for Dillinger, also wanted for questioning in the escape of ten convicts from the Indiana State Prison.

About a physician's office, where authorities learned he would appear for treatment tonight, squads of police deployed.

But Dillinger, accompanied in an automobile by a young woman, upset the plans.

When the outlaw came out officers started toward him. Dillinger and the woman dashed for their car. He grabbed the wheel while the woman covered officers with a pistol. As the motor started police fired.

In a 5-mile chase through heavy traffic, the fleeing car was splattered with lead, but escaped.

Col. Harry Howland, Hero of Two Wars, Dies

San Francisco, Nov. 15 (AP).—Col. Harry Howland, U. S. A., retired, 54, died of a cerebral hemorrhage today.

A native of Chicago, he worked as reporter on the Chicago Tribune as a young man. He enlisted in the Spanish-American War, was decorated for bravery and in the World War was cited for bravery under fire and twice wounded.

Mrs. Hitchner, Leader Of Women, Dies in West

Sand Point, Idaho, Nov. 15 (AP).—Mrs. Lena Hitchner, 62, preminent in State and National women's club work, died here today.

She was a former president of the Idaho State Women's Clubs and had served on many committees of the National federation.

20 Die as Cold Sweeps East; Ship With 27 Men Feared Lost

(Associated Press.)

A score of deaths on the stormy Great Lakes were reported last night as falling temperatures brought new cold records for many sections of the Nation and snow blanketed most of the East.

Far out over the Atlantic, the British freighter Saxilby was in distress, her crew of 27 men taking to lifeboats, in a storm 300 miles off the Irish Coast.

Wireless messages received at midnight from officers aboard the Berengaria held out little hope that any of the Saxilby's crew would be found.

A dispatch from the Berengaria's staff captain, quoted in the London Herald, said, "we are just jogging along in fearful weather and have heard nothing from the Saxilby since 10 a. m.

"It will be a grave job to discover a small ship's boat in these fierce seas, but we are determined to push on, searching until we can search no more."

Missing Coast Guards Saved.

The Portage Canal Coast Guard Station at Houghton, Mich., was advised tonight that Coast Guards Theodore Salinen and Arthur Lewis, missing since they set out from Ontonagon in a picket boat Sunday, are safe at Madeline Island.

The message which reached here tonight said that the 35-foot picket boat in which the two men were attempting to reach Bayfield had struck a rock and been towed to Madeline Island by a lightship.

Salinen and Lewis reported they had weathered the severe blizzard

Continued on Page 4, Column 5.

Two Cuban Rebels Doomed to Death

Grau Says Cabinet Must Pass on Final Verdicts.

Havana, Nov. 15 (AP).—Recommendations of a military court that two alleged leaders of last week's rebellion, Homobono Rodriguez and Basilio Gonzalez, suffer the death penalty were in the hands of President Grau San Martin today.

Interior Minister Guiteras told reporters the executive said the cabinet must decide whether to carry out the recommendations or commute the sentences.

Inflationists Hail Victory As Morgenthau Replaces Woodin; Acheson Resigns

Secretary of Treasury, Ill, Given Indefinite Leave of Absence.

Commodity Dollar Man Takes Reins

First Open Break Hints Drive to Force Up World Prices.

By Elliott Thurston.

Henry Morgenthau, jr., commodity dollar advocate, will become the actual, though not titular, Secretary of the Treasury under a portentious Administration change, announced yesterday by the President, whereby Secretary Woodin goes to Arizona in quest of health, and Undersecretary Dean Acheson has resigned in protest against monetary policy.

The elevation of Mr. Morgenthau, Governor of the Farm Credit Administration and intimate adviser of the White House, to command of the Treasury, heralds the first open break in the Administration over monetary policy with its vast implications of a drive to compel the rest of the world to follow the American lead in revaluing gold and raising commodity prices.

Morgenthau in Tomorrow.

Mr. Morgenthau, who replaces Mr. Acheson as Undersecretary, will become Acting Secretary of the Treasury tomorrow when he will be sworn in at 10:30 in the morning.

The President, at his press conference yesterday, announced the momentous, but not entirely unexpected changes. He gave out an exchange of letters in which Mr. Woodin, with a reaffirmation of "devoted support," tendered his resignation because of his ill health, and Mr. Roosevelt, refusing to accept it, bade him take "a complete leave of absence" in an effort to recover. Then the President, without explanation, announced he had accepted Mr. Acheson's resignation and that Mr. Morgenthau, his erstwhile neighbor and intimate friend, would assume the responsibility for direction of the Treasury.

Victory for Inflation.

To the inflationists this was a signal victory. It appears to portend further changes. Prof. O. M. W. Sprague, director of the Budget Lewis Douglas, Gov. Black of the Federal Reserve Board, and others in the Treasury, who have stood with Mr. Acheson on monetary policy, are contemplating withdrawal.

Although Mr. Roosevelt spoke a word of regret over Mr. Acheson's resignation and said his services had been appreciated, it was made clear the Administration has definitely broken with the advisers

Continued on Page 3, Column 2.

Paris-London Pact Impends In Dollar War

Paris Acts to Save Its Gold Standard and Foil U. S. Move.

Paris, Nov. 15 (U.P.).—A new trade alliance between France and Great Britain to combat the effects of the swiftly-falling dollar was believed in process of formation today.

The French Government, worried at the possibility of being forced off the gold standard to join the "currency war," announced that Commerce Minister Laurent Eynac planned to depart for London tomorrow to initiate trade discussions with the British.

These economic negotiations may result in France's imposing a surtax on American imports to offset the cheap dollar, observers said.

British Protest Surtax.

The United Press understood Great Britain had protested against France's alleged discrimination in favor of United States commerce because she maintained a compensating surtax on British goods, but no surtax on America, despite the fact that the dollar now has depreciated to a greater extent than sterling.

Eynac was expected to refuse the British demand for abolition of the surtax on British goods, but French commercial interests said the minister of commerce was prepared to give satisfaction to the British discrimination complaint by promising to apply a surtax on American imports here. There is a 15 per cent surtax on British goods at present, imposed when the pound went off gold.

Admit Tax Talk.

Officials admitted the minister's visit to London concerns the surtax wrangle, but refused to discuss reports that Britain had threatened to place a surtax on all French goods unless the French surtax were abolished.

France would be placed in a difficult position if she abolished the British surtax, however, officials said, because such a move would involve the abolition of surtaxes imposed on imports from 25 other nations with depreciated currencies, including Japan, China, Argentina, Canada, Russia and Mexico.

Dollar Hits New Low.

London, Nov. 15 (U.P.).—The United States dollar dropped to a new record low today, closing in late trading at $5.40 to the pound.

The continued depreciation was in accordance with the expectation of market operators who believe President Roosevelt plans to continue increasing the gold price until it passes $40 an ounce. Hence the pound eventually may reach more than $6, traders believe.

The government's attitude was indicated in a speech by J. H. Thomas, dominions secretary, before the Canadian Chamber of Commerce. He said he was unable to explain the "commodity dollar," or where it "ultimately will lead."

"America may feel that she is far removed," Thomas said, "but it is a blind fool who can look at the history of the world and forget that the prosperity and trials of one nation must have repercussions on others."

Treasury Head

Underwood & Underwood.
HENRY MORGENTHAU, JR., named as Acting Secretary of Treasury while Secretary Woodin takes an indefinite leave of absence.

Recovery Plan Based on Myth, Business Told

Industrialist His Policy as Error; Demands Return to Gold.

New York, Nov. 15 (U.P.).—An attack on the Roosevelt Administration's efforts to bring about economic recovery was delivered tonight by Virgil Jordan, president of the National Industrial Conference Board. He recommended four new lines of action to avoid "destructive inflation" and eventual "absolute dictatorship."

"The Administration," Jordan told the National Founders Association, "has assumed that in its election it was given a mandate by the majority of American citizens to remake our economic system on the basis of European collective principles and centralized Federal control of the business activities of individuals. This assumption is a mistake."

Says Basis Erroneous.

The economic policies of the Administration, he declared, "have in the main been erroneous, unsound and destructive to the long-run welfare of the public, and have retarded the normal processes of business recovery, which were well under way in all other countries and had begun to show effects here.

"They have been based on dogmatic acceptance of the myth of general overproduction or underconsumption, oversaving, overinvestment, and consequentl excessive productive capacity, growing out of maldistribution of income."

Four Lines of Action.

The lines of action which Jordan suggested the Administration should pursue are:

1. The Administration should announce that efforts to raise the price level by deliberate depreciation of the exchange value of the dollar shall cease immediately; that all measures shall be used to aid in the restoration of the general price level to the definite point desired by the Administration; that the Administration should restore

Continued on Page 2, Column 1.

Westinghouse Man Killed by Current

Butler, Pa., Nov. 15 (AP).—William E. Harmon, 30, radio engineer for the Westinghouse Electric & Manufacturing Co. unit at Saxonburg, died of an electric shock today.

Physicians said he came into contact with a line carrying 3,000 volts. He had been with the company since 1928.

Harmon was a son of a Grove City College professor. He is survived by his wife and one child.

Panin and His Bride Hailed in Los Angeles

Los Angeles, Nov. 15 (AP).—In Los Angeles on a honeymoon following their marriage five days ago in Mexico City, Alberto R. Panin, son of Mexico's recent minister of finance, and his wife, were greeted today by friends he had made while a student at a university here.

They plan to remain here about a week before sailing for New York via the Panama Canal.

Welles to Talk With Roosevelt

Will Confer Sunday at Warm Springs on Cuban Situation.

(Associated Press.)

William Phillips, Acting Secretary of State, announced last night that arrangements had been made for Sumner Welles, United States Ambassador to Cuba, to confer with President Roosevelt Sunday at Warm Springs, Ga., on developments in the island republic.

Phillips issued this statement:

"In view of recent developments in Cuba, Ambassador Welles has requested permission to have an opportunity to discuss the situation with the President.

"Inasmuch as the President is to be in Warm Springs for the week-end, and as Warm Springs can be quickly reached from Havana, the President has indicated that he will receive Mr. Welles there on Sunday. After his conference, Mr. Welles will return to Havana."

Official comment was withheld as to the specific points that might be discussed Sunday. State Department officials said the details were known only to the President and Welles.

U. S. Plans Floating Airports In Atlantic Costing 30 Millions

Backed by an initial public works allotment of $1,500,000, the aeronautics branch of the Department of Commerce yesterday embarked on what is expected to prove one of the greatest developments in aviation—a $30,000,000 plan to span the Atlantic with giant seadromes.

Only the approval of the State Department, since the first ocean airway might have international complications, and that of President Roosevelt remains before experimentation is begun, Secretary of Commerce Roper said. He added that no difficulties are anticipated.

To prevent monopolistic control, the Department of Commerce proposes that the entire system of floating islands, stationed several hundreds of miles apart, be financed and owned by the Government and established and operated by the aeronautics branch. Tolls would repay expenses.

At first, before actual construction is started, a quarter section of one seadrome will be built at a cost of about $1,500,000, and towed to sea for strenuous testing. If successful, and aeronautics experts are confident the floating platform will be, complete seadromes costing about $6,000,000 will be constructed.

Compares to Auto Industry.

Opening his press conference with the statement the department is "wondering" if aviation is not at the point of the automobile industry before its great expansion, Mr. Roper said such a major development would be of inestimable help

Continued on Page 4, Column 2.

Summary of Today's Issue

	Pages
"Along the Potomac"	6
Classified Advertisements	21, 22
Comics	23
Culbertson on Bridge	12
Editorials	6
Fashions News	12
Federal Diary	5
Finance	13, 14, 15
Legal Record	8
Pieces of Eight	9
Pierotti's Sports Cartoon	19
Radio News and Comment	21
Ralph West Robey	13
Robert Quillen	6
Society	10
Sports	18, 19, 20
Stage and Screen	16
Strange As It Seems	20
The Family Marketer	12
This Morning with Povich	18
William Harlan Hale	7
William Lyon Phelps	6
Women's Activities	11

U. S. and Soviet Near Accord On Recognition

Agreement Held Near as Roosevelt and Litvinoff Talk Twice in Day.

By Kendall Foss.

The Soviet-American abyss is narrowing; the finger-tips are touching; the handshake is in sight.

Optimism as to the outcome of the conversations between President Roosevelt and Maxim Litvinoff ran stronger yesterday than it has since the week-end.

The two men saw each other twice yesterday, their first conferences since Sunday evening. President Roosevelt reported distinct progress after the first meeting. Litvinoff, leaving the White House at the end of his second call said: "I corroborate the President."

Action by Friday Likely.

Barring unforseen snags, a formal announcement of the results of more than a week of conferences still appeared likely before the President leaves for Warm Springs Friday evening. It was emphasized at the White House, however, that the absence of such an announcement would not be a sign the negotiations had broken down. Litvinoff could go to Warm Springs, if necessary.

Officials were as reticent as ever as to the exact course of the discussions, but there are strong indications that Moscow decided to make a sizable concession during the lull in sessions. In all probability, that concession was an admission of the American thesis: discussion first and recognition dependent upon the outcome of the discussions.

No Debt Bargain Seen.

It is, however, well nigh inconceivable that this concession represents a willingness on Moscow's part to admit formally such things as pre-Soviet debts or the ability to influence the Third International. The repercussions would be too severe from the Soviet point of view.

In point of fact, such a formal admission is scarcely necessary to the successful outcome of the negotiations; an informal but none the less binding understanding is relatively easy to formulate. It is no great task for statesmanship to find a solution which fully insures American interests and at the same time does not expose the Soviet Union to embarrassing questions from other powers.

Recovery Policy Held to Be Myth

Continued from Page 1.

the gold standard at some definite gold value for the dollar on or before next January 1.

2. The Administration should announce that the main emphasis of its policies henceforth shall be put upon speeding up the normal processes of recovery through encouragement of private enterprise, particularly in the construction and fixed capital investment fields; that the Administration should "quietly arrange to drop certain personalities in it whose actions and expressions have intensified that impression of radical purposes of administration policy, and replace them with men who will command the confidence of the business community."

Hits Blanket Code.

3. The Administration should announce that, in order to speed the normal processes of recovery, the blanket code will be suspended immediately.

4. The Administration should reorganize the National Labor Board so as to make the representation of employers upon it more adequate and effective, assigning the chairmanship to a nonpolitical and nongovernmental officeholder.

Harold Russek Heads Avenue Trade Group

Harold Russek has been named president of the new Connecticut Avenue Association, organized to foster the business opportunities of the avenue. Louis Laffey is first vice president; Nancy Carter Elison, second vice president; David S. Hadddock, secretary, and Wellstood White, treasurer. The board of directors include B. Emile, L. E. Ruble, C. A. Martin and Charles Camilier.

All business and professional men on the avenue or within a block of it are eligible for membership.

Hearing of Phone Firm On Discounts Jan. 8

Hearing on the objections of the Chesapeake & Potomac Telephone Co. to the rate discount and depreciation orders of the Public Utilities Commission was fixed for January 8 by Justice F. Dickinson Letts in District Supreme Court yesterday.

The commission had sought to have the depreciation and rate orders separated, and have the rate order advanced for early hearing. Justice Letts agreed with the company's objections to separation.

Auto Tag Applications To Go in Mails Today

Mailing applications for 1934 District automobile tags will begin today by the Department of Vehicles and Traffic, it was announced yesterday by Traffic Director William Van Duzer.

The department will start issuing the tags November 27. They can not be used before December 15. Applicants may receive their tags by mail by enclosing 10 cents additional postage, Mr. Van Duzer said.

Ursuline Sisters to Hold Party.

A benefit card party will be held by the Ursuline Sisters at the Arlington Hotel at 8:30 p. m. tomorrow.

500 Officials Discuss Relief Measures

Wide World Photos.

Upper photo shows Harry L. Hopkins, civil works administrator, addressing the convention yesterday of 500 governors, mayors and relief workers gathered to discuss Federal relief plans. Left to right, front row—Stanley C. Wilson, Vermont; F. H. Cooney, Montana; John G. Pollard, Virginia; Hill McAllister, Tennessee, and Ruby Laffoon, of Kentucky. Back row—Henry Horner, Illinois; John G. Winnant, New Hampshire; L. A. Reardan, representing the Governor of California; Eugene Talmadge, Georgia; George White, Ohio; M. S. Conner, Mississippi, and Ira Blackwood, South Carolina. Below—Secretary of Interior Ickes is addressing the convention.

Stock Inflation By Insull Utility Group Bared

Values Blown Up Millions, Officers Loaned Funds, Trade Board Told.

Spectacular financing of Samuel Insull utility groups, in which stock values were blown up millions and company officers dipped at will into corporation funds for personal loans, was laid before the Federal Trade Commission yesterday.

Reporting on his investigation of the financial structure of the Midland United Co., Insull holding group, A. J. Hughes, commission examiner, detailed feats of financing in which millions were strewn like chaff. The investigation, which continues today, is one of a series of examinations of utility concerns ordered by the Senate to disclose features of financial set-ups.

Voluminous Report.

Hughes submitted a voluminous report on the Midland United group and was questioned closely by Col. William T. Chantland, commission attorney, who conducted the examination before Trial Examiner John W. Bennett.

Hughes reported that in December, 1931, Midland United had $71,000,000 stock outstanding which had been issued for $96,000,000, and that by April, 1932, Midland United's equity for securities comprised about $15,000,000 with capital stock liabilities of about $52,00,000.

Testimony that a check for $100,000 was given Samuel Insull by officers of the Midland United three months before the collapse of the Insull concerns was given by Hughes. He reported that the $100,000 was issued to Insull as an "advance to be accounted for," but that the company in November, 1932, credited Insull with certain salary and other small items and then wrote off the remaining $95,350 as a loss.

Held Notes of Officers.

Hughes said that in December, 1931, the Midland Company held notes of six of its officers. They were R. M. Feustal, president director, for $198,454; Morse Dell Plain, vice president, $40,940; George F. Mitchell, vice president and treasurer, $99,930; William S. Gorman, assistant treasurer, $39,000; W. A. Sauer, executive vice president, $30,000, and P. B. Shearon, $7,350. By December, 1932, Hughes reported, the company had provided a reserve of $483,500 to cover possible losses on collateral posted on the loans to officers and employes.

One of the outstanding financial accomplishments outlined by Hughes concerned the purchase from the U. S. Steel Corporation of the Gary Heat, Light & Water Co. by Midland Utilities, a Midland United subsidiary, for $23,000,000 when the Gary concern was valued at but $8,000,000.

In April, 1931, Hughes reported, the Midland Utilities accepted from Midland United an assignment of contract with the United States Steel Corporation for the purchase of all outstanding securities of the Gary Heat, Light & Water Co. for $23,000,000 cash. The deal was put through, and examination of the Gary concern disclosed its balance sheet showed current assets of but $8,000,000.

President to Bar Politics in Work

Continued from Page 1.

work will be done under contract. The United States employment service agencies will be used to put the second 2,000,000 men to work.

The wages prescribed for skilled labor vary from $1 to $1.20 an hour and for unskilled labor from 40 to 50 cents an hour, depending on geographical sections. The country has been divided into three zones, southern, central and northern. The District of Columbia, Maryland and Virginia fall into the central zone where the skilled wage will be $1.10 an hour and the unskilled rate 45 cents.

According to the regulations read by Mr. Hopkins, "necessary funds will be allocated to State civil works administrations by the Federal Civil Works Administration on a just and equable basis."

Says 2,000,000 on "Dole."

President Roosevelt said an aspect of the program he wanted to stress was that not only were jobs being provided for 4,000,000 persons, but that "2,000,000 are today on what we might just as well, frankly, call a 'dole,'" adding that "when any man or woman goes on a dole, something happens to them mentally, and the quicker they are taken off the dole the better it is for them during the rest of their lives."

Turning to the political use of relief funds, the President asserted that "we have heard a good many charges and allegations that have been made in regard to relief work—charges that politics were entering into the use of public works funds and of emergency relief funds."

"I want to tell you very, very simply that your National Government is not trying to gain political advantage one way or the other out of the needs of human beings for relief. We expect the same spirit on the part of every governor of every one of the 48 States and on the part of every mayor and every county commissioner and of every relief agent.

"I would like to have this general rule adopted—that no person connected with the administration of this $400,000,000 will in any single case in any political subdivision of the United States ask whether a person needing relief or work is a Republican, Democrat, Socialist or anything else."

Hyattsville Fines 2 For Owning Liquor

Both Pay $50; Assault With Ax Costs $5.

Two Prince Georges County residents were fined in the Hyattsville police court yesterday on charges of illegal possession of whisky.

Jack Brice, Laurel, Md., and Luther White, Takoma Park, paid fines of $50 and costs each. They pleaded guilty. Another fine of $5 was placed against White for disorderly conduct.

Leo Jones, colored, Vista, Md., was given one year in the House of Correction for assault on James Hawkins, Lanham, Md. Daniel Pusey, Hyattsville, was committed to jail in default of $5 fine on a charge of assaulting George Shules with an axe.

Federal Group To Rule Liquor Trade Studied

Control by Government Corporation or Code Held Assured.

(Associated Press.)

Organization of a Government corporation to control the liquor supply of the country is among proposals considered in Administration circles.

It was made clear the purpose would be to control production and supply and to simplify tax collections rather than to control retail sales.

No official would discuss details, but the Administration's intention to supervise and control the liquor industry, through a Federal corporation or through a distiller's code, was regarded as fixed.

George N. Peek, farm administrator, said public hearings would begin soon on a code proposed by distillers to regulate production and distribution.

Chairman Harrison, of the Senate Finance Committee, and Chairman Doughton, of the House Ways and Means Committee, said they would hold joint hearings in December to determine new tax rates.

Foe Tries to Kill Insull Prosecutor

Athens Police Save Lawyer From Armed Man.

Athens, Greece, Nov. 15 (AP).—Anthony Riganacos, public prosecutor prominent in both the extradition trials of Samuel Insull, sr., was assaulted today by an armed man on a downtown street.

Police who overpowered the unidentified attacker said he drew a revolver and was about to fire when they stepped in.

Police made no statement whether the attack had any relation to the strong public feeling sympathetic to Insull.

Woodin Defends Gold Act in Court

Denies Treasury Violated Constitution.

The contention of Halsey K. Davis, of New York, that the Treasury Department acted unconstitutionally in its failure to redeem a $20 gold certificate was denied by Secretary Woodin in District Supreme Court yesterday.

In answering mandamus proceedings brought by Davis to compel payment in gold, the Government said it had insufficient information as to Davis' citizenship and as to his possession of the gold certificate and demand for payment.

Davis was given until next Monday to file a counter-appeal.

Parents Urge Contact With Son's Kidnapers

San Jose, Calif., Nov. 15 (AP).—A second appeal "to the kidnapers of Brooke L. Hart" to establish contact for ransom negotiations was issued by his parents from the Hart home here tonight.

Harry L. Burks Dies; Rites to Be Held Today

Harry Luther Burks, 51, died Tuesday at his home, 1917 Duke street, in Alexandria. He is survived by his wife, Mrs. Elizabeth Burks and sister, Mrs. John Durham, of Spray, N. C.; also a stepson, C. I. Reid, of Ashland, Va.

The funeral will be held at 11 a. m. today from Wheatley's funeral home, 809 King street, conducted by the Rev. Ryland T. Dodge, pastor of the Baptist Temple. Burial will be in Bethel Cemetery.

Young Engineers Going To Fort Meyer Tactics

Students of the Army Engineer School at Fort Humphreys, Va., will witness the work of cavalry and artillery at Fort Myer, Va., tomorrow at a demonstration of mounted units and their equipment.

The program arranged by Col. Kenyon Joyce, Fort Myer commanding officer, will cover all phases of organization, drill and tactical employment of a cavalry troop.

Rabbit, Bird Hunting Starts in Maryland

Hunting season for rabbits and birds opened yesterday in Maryland. Under an act passed by the last Legislature a nonresident's five-day license may be secured for $5.50. License for the season is $15.

NRA Director Declares War On Profiteers

Johnson Says Recovery Periled; Calls Hearing on Complaints.

Getting at what he believes is the root of the NRA's difficulty, Recovery Administrator Hugh S. Johnson yesterday determined to wage a campaign to force better compliance with codes and to eliminate profiteering.

Hurrying to the White House to report to the President as he returned from a tour of the Midwest, he told the newspapermen that his journey had shown enforcement as "bad" and that steps would have to be taken immediately to correct the situation. He announced December 12 as the date on which he will turn the searchlight of public investigation on charges of widespread overcharging by code signers.

He announced a public hearing will be held at the Chamber of Commerce of the United States at which will be heard those who have evidence that codified industrialists and business men are using their agreements as a cloak for forcing unconscionable prices.

Complaints Numerous.

"Complaints by consumers against retailers and, in many cases, by retailers against manufacturers, charging that unjustifiable price increases are being attributed to complance with codes or the President's reemployment agreement, have been received from all over the country," it was announced.

Preliminary investigations of some of the major complaints have been made by Assistant Administrator A. D. Whiteside, who will conduct the hearing.

Throughout his 10-day journey by rail and plane, Johnson pointed out, he had impressed upon him that nonenforcement stands as the greatest immediate peril of the recovery program.

Gen. Johnson was with the President for lunch, giving him a report of his trip and offering opinions on problems which have developed during his absence.

Chief among these problems is that caused by the decision of Comptroller General McCarl that Henry Ford is eligible for Government contracts although he has not signed the automobile code.

Ford Decision Due Soon.

What will be done in the Ford controversy probably will be determined in a day or two. Gen. Johnson held that Comptroller General McCarl had misinterpreted the President's executive order, but the NRA's legal department agreed with the Comptroller General.

Gen. Johnson may recommend that a new executive order specifically requiring a signature of compliance to NRA requirements be issued, since Comptroller General McCarl's decision was based on the fact the order merely required compliance, and that proof of violation must be submitted before a bid may be rejected. However, it was thought the present contracts involved will be awarded soon.

Meantime, President Roosevelt signed seven more codes and Speaker Rainey predicted a long-time continuance of the NRA principles.

The chief code signed was that of the air transport industry, which will become effective November 27. It does not affect pilots, whose wages are being considered by a fact finding committee, which was named after a dispute between flyers and air lines had been carried to the National Labor Board. For other employes it provides a $15 minimum wage and a work week ranging from 40 to 54 hours.

Cabin John Park Firemen to Elect

All Over 18 May Vote, at $1 a Head.

Directors for the newly reorganized Cabin John Park Volunteer Fire Department will be elected today at the firehouse.

The ballot boxes at the firehouses will be open from 2 to 9 p. m. Every resident or property owner of the section bounded by River road and the Potomac from Wilson lane to Great Falls, who is more than 18 years old, is entitled to vote. The voter must contribute at least $1 to the fire department at the time of voting.

Candidates are C. H. Godbold, George P. Lemm, C. C. Magruder, E. N. Maxim, Ralph Scott, Capt. Ira Sheetz, Charles R. Smith, Charles Sullivan, James Taylor and Hugh E. White.

The four candidates receiving the highest number of votes will be elected for two years and three receiving the next highest will be elected for one year.

One Dead as Cold Wave Strikes City

Continued from Page 1.

freezing winds drove the city's destitute to shelter. Police were beseiged by persons who had no escape from the intense cold. All applicants were found places in the city's missions and charitable homes.

A definite break in the preseason cold wave is predicted by the Weather Bureau for tomorrow with slowly rising temperatures leading to normality by Saturday.

Fair and Cold Today.

Today will be fair and continued cold with the mercury ranging from 20 to 32 degrees and another drop tonight.

Yesterday's temperature ranged from 25 degrees at 2 a. m. to 30 degrees at noon.

Motorists beseiged the American Automobile Association and garages with pleas for aid as worn batteries refused to start motors and as some were caught without preparations against frozen radiators.

Fish Is Called Agent of Nazis At U. S. Inquiry

Another Man of Mystery Enters Quiz; Police Quiet Turmoil.

The name of another man of mystery, Mr. Z, crept yesterday into Representative Samuel Dickstein's comittee room, already overcrowded with Russian communism, Nazi-ism, 100 per cent Americanism and police.

After hearing charges by a professional Communist that Representative Hamilton Fish, jr., (Republican) New York, helped spread Nazi propaganda in the United States, after hearing the Communist called an anarchist by a member of the committee, and after calling on the police to clear out forcibly a group of excited spectators, Chairman Dickstein and two committee members decided to adjourn the investigation until December 4.

Clarence A. Hathaway, editor of the Daily Worker, New York Communist organ, was the only witness of the day.

The charges against Fish were relayed by Hathaway from information supplied him by Mr. Z, who, he said, holds a responsible position in the Friends of New Germany, Nazi organization in New York. He said Fish had been present at a meeting at Nazi headquarters which discussed the feasibility of pressing libel suits against the Daily Worker for articles based on Z's information.

Fish "Not Worried."

An Associated Press dispatch from New York quotes Fish as saying that he is "not very much worried" over the charges brought against him.

"I am just as much opposed to the dictatorship of the right, such as Hitlerism, as I am opposed to the dictatorship of the left, such as Communism," said Fish.

Because Mr. Z is still an official and still the Daily Worker's informant, Hathaway said he cloaked him in the anonymity. Hathaway said he believed Mr. Z would be glad to testify before a secret hearing.

Mr. Z's is willing to air his organization's secrets, said Hathaway, because his parents had been thrown out of Germany after Hitler agents had discovered Jewish blod in their ancestry.

Douglas Claimed Spy Head.

German-American industrialists in the United States, he added, were "shaken down" to supply funds for the organization.

The chief of the Nazi spy division in this country was identified by Hathaway as Sauerma Douglas, who, according to Mr. Z's information, descended from a family that had had seven members hanged, a fate which Mr. Z predicted for the descendant.

Terrorism Is Told In Louisiana Vote

Continued from Page 1.

the chairman. "You are nothing but an employe of this committee."

As the witnesses were called, Investigator Holland aided Senator Logan, who sat at counsel table and helped the senator draw testimony from the witnesses.

Ramos Elliott, Broussard watcher, testified a blind man came to vote and that he and an Overton watcher asked him who he wanted to vote for and he said a straight Broussard ticket. Elliott said he marked the ticket and handed it to the blind man, but the Overton worker snatched it out of the blind man's hand and ran. Later he said he made them count the ballot.

Edgar W. Mouras, a Sixth Ward leader, said things were in "terrible shape" in his ward on election day with mobs around the polls marking ballots up against walls on the street.

John W. Babin, Broussard watcher, said he was watching at the polls until he was slugged and knocked unconscious and then taken off to jail.

Anthony Chuder, another Broussard watcher, said the commissioners at his precinct signed tally sheets without counting the ballots and left the precinct five minutes after the polls closed.

Anthony Christina, who said he had been appointed a Broussard election commissioner, said he went to the precinct to serve, but they sent him to jail instead.

Lawrence Jurisich, Broussard watcher, said he found 16 Broussard votes among 62 Overton votes that had been counted for Overton until he protested.

SPECIAL NOTICES

SPECIAL RETURN-LOAD RATES ON FULL and part loads to all points within 1,000 miles; padded vans; guaranteed service; local moving also. Phone NA. 1460. NAT'L. DEL. ASSOC., INC., 1317 N. Y. ave.

FAMOUS VALET SHOP

At 1347 E st. nw., has been purchased by Arthur W. Abbott, who will assume full responsibility for hats, suits, shoes and any claims against said establishment.

JOHN DOUROS.

No 13782

TREASURY DEPARTMENT

OFFICE OF THE COMPTROLLER OF THE CURRENCY

Washington, D. C., September 23, 1933.

WHEREAS by satisfactory evidence presented to the undersigned, it has been made to appear that "HAMILTON NATIONAL BANK OF WASHINGTON" in the City of Washington in the District of Columbia has complied with all the provisions of the Statutes of the United States, required to be complied with before an association shall be authorized to commence the business of banking;

NOW, THEREFORE, I, J. F. T. O'Connor, Comptroller of the Currency, do hereby certify that "Hamilton National Bank of Washington" in the City of Washington in the District of Columbia is authorized to commence the business of banking as provided in Section fifty-one hundred and sixty-nine of the revised statutes of the United States.

IN TESTIMONY WHEREOF, witness my hand and seal of office this twenty-third day of September, 1933. (Seal) J. F. T. O'CONNOR, Comptroller of the Currency.

Rollfast Bicycles

SIDE-WALK BIKES, VELOCIPEDES and ROLLER SKATES

Other good wheels. Wheel goods repaired. Your old wheel taken as part payment on a new one.

Hazleton Bicycle & Sporting Goods Co.
434 Ninth St. N.W.

Hickey-Freeman CUSTOMIZED CLOTHES

DUO-TRIM OVERCOATS

HICKEY-FREEMAN took a fine overcoating, a special weight woven for them, and lined it from top to bottom with a sturdy worsted fabric. Duo-Trim Overcoats offer double warmth with little increase in weight.

$65

Goldheim's

Apparel for Gentlemen . . . Established 1875

1409 H Street N.W. NAtional 1409

NEW YORK'S sophisticated FIFTH AVENUE at your doorstep

It's surprising to learn that you can live on New York's most famous Avenue, and enjoy all the comfort and luxury of The Gotham for as little as $4.00 a day. Food prices are also moderate in the Gotham Restaurant and the Gotham Grill.

AFFILIATED WITH THE DRAKE AND AND BLACKSTONE HOTELS, CHICAGO

DIRECTION AMERICAN HOTELS CORPORATION
J. LESLIE KINCAID Pres.
GEORGE WARTMAN Gen. Mgr.
MAX HAERING Resident Mgr.

The Gotham

FIFTY-FIFTH AND FIFTH AVENUE . . . . NEW YORK CITY

going away for Thanksgiving!

Tickets will be sold at the one-way fare plus one-quarter for the round-trip between all stations on the railroads named and their connections. Also generally throughout the East, Southeast and Middle West to and including Chicago, St. Louis, Memphis and New Orleans, and to Eastern Canada. Also reduced round-trip fares to New England. *Certain exceptions in Southeastern territories.*

Leave any time from 3:00 a. m. Wednesday, November 29, up until noon December 3. Returning, leave any time until midnight Monday, December 4. Liberal stop-overs returning.

Round-trip sleeping car fares reduced one-quarter.

Travel by train—For safety, speed and comfort.

For further information consult any ticket agent

all round-trip railroad fares reduced more than 1/3

BALTIMORE & OHIO RAILROAD

PENNSYLVANIA RAILROAD

PRE-CHRISTMAS SALE

3 DAYS TO GO!

Women's Luggage

After Sale		NOW
$25.00	Enamel Fitted Cases	$19.95
$17.50	Hartmann Sky-Robes	$14.95
$30.00	Fine Fitted Tray Cases	$25.00
$8.95	Week-end Cases	$6.95
$15.00	Wardrobe Cases	$12.95

Men's Luggage

$7.50	Pigskin Zipper Bags	$5.95
$20.00	Walrus Gladstones	$17.50
$17.50	Solid Leather Gladstones	$14.95
$30.00	Alligator Luggage	$24.95
$40.00	Fine Buffalo Gladstones	$29.75

BECKERS

1314 F Street N. W.

Post Want Ads Pay

Ad Men Lauded As Vital Force For Recovery

President Will Win Fight, National Group Told by Jesse Jones.

Bringing the compliments of President Roosevelt to the Association of National Advertisers in convention here yesterday, Jesse H. Jones, chairman of the Reconstruction Finance Corporation, declared he knew of no body more capable of stimulating recovery than the advertising profession.

"I believe in honest advertising," he said, "and the job of 'ad' men is to attract attention and to excite the imagination."

Speaking of his work with the R. F. C., he asserted he is convinced President Roosevelt will win out with his fight, adding: "We have a great leader. We are not going to have any more bank trouble of a serious nature, and you can count banks that are likely to fail."

The work of the R. F. C. is going along well and at least $1,000,000,000 dollars will be released from closed banks before next spring, he predicted.

Melvin T. Copeland, professor of marketing of the Graduate School of Business of Harvard University, speaking in the morning on "Reconstruction, Reflation and Distribution," said the NRA has brought industries into a chaotic condition.

"The initial success, the summer heat, and the pressure here in Washington for 'busy-ness' led the NRA to carry too large a part of the recovery task. Now NRA is on the point of breaking down, as indicated by the fact that it has reached the name-calling stage and by a further fact that a proposal has been made that the tottering structure should be reorganized, after the style of some of our high financiers, into a larger and grander scheme."

Speakers in the afternoon included George N. Peek, Administrator of the Agricultural Adjustment Administration, and Dr. Henry C. Link, director of the Psychological Corporation.

Johnson's Force Seeks More Pay

Continued from Page 1.

cuss the matter with newspapermen.

Into every office where NRA employes were at work late yesterday, messengers thrust handbills proclaiming in striking big black letters:

IT'S OUR TURN TO BARGAIN COLLECTIVELY.

Mass Meeting of NRA Employes to Organize for Standard Government Classification, Salary Adjustments, Restoration of 15% Pay Cut, Union Hours, Leave and More.

The American Federation of Government Employes has chartered a local union for workers of the NRA. A mass meeting will be held Friday evening, November 17, at 8 p. m.

President William Green of the American Federation of Labor will attend. E. Claude Babcock, president of the American Federation of Government Employes, will explain the advantages of organization by NRA workers.

All NRA employes are urged to attend.

Rush to Join Union.

No sooner were the handbills distributed than there was a rush to join the new union, some 30 NRA employes paying initiation fees and dues in the ensuing hour. The initiation fee is $1.00, of which 50 cents goes to the A. F. G. E.

The organizers of Lodge No. 91 estimated that between 1,100 and 1,200 of Gen. Johnson's employes would be affected if the new union is successful in its proposed collective bargaining with the administrator.

The higher-ups of the NRA, who were not included in the October pay cuts, came in for some criticism from the new union members last night. It was pointed out the former were exempted on the ground they had left lucrative positions to serve under Gen. Johnson.

One of the first objectives of Lodge No. 91 may be to determine whether most of those higher-ups are not still being paid by the concerns, industries and institutions which patriotically loaned them to the NRA.

Purpose Outlined.

As for the demands of the new union upon the NRA administrator, these have not been definitely formulated. They will include salary adjustments, union hours, provisions for overtime pay, leave and vacations, and the lodge will work with other Government employes for restoration of the recent 15 per cent pay cut. The protection of the collective bargaining principle will be demanded.

Meanwhile, the leaders of the new union are awaiting with interest some expression from Gen. Johnson.

Seeks Code for Poets.

There appeared at the NRA yesterday one Earl A. Cuevas, who said he was president of the Poet Laureate League of America. He said he wanted a code for poets with a maximum work week of 35 hours and a minimum wage of $100 a week.

Whereupon, the NRA press department decided to announce the fact in rhyme if not in meter, and did so after thoroughly confusing Omar the Tentmaker and Homer. The result:

"Since Omar smote his bloomin' lyre,
The plight of poets has been plenty dire,
Gloomy garrets and troublous times
Are the only reward for jeweled rhymes.
'Man can not live by bread alone,'
the songsters say,
But add 'We'll move Parnassus to the NRA.'
So now the muse's sweetest rhyme
Will be 'Time and a half for overtime.'"

Figure in Treasury Shift

Harris & Ewing. Underwood & Underwood.

William H. Woodin, Secretary of the Treasury (left), who goes on indefinite leave, and Dean Acheson, undersecretary, who resigned.

Morgenthau Takes Reins As Woodin Leaves Post

Continued from Page 1.

commonly denominated as "sound money" men.

The effect of the changes was instantaneous in the markets. The dollar fell precipitately in London to a new low of $5.40 to the pound. It skidded downward, similarly, against other currencies.

The stock market appeared bewildered and was irregular. Commodity prices also wavered. But the sensitive Government bond market suffered another setback that disturbed Treasury officials responsible for Federal financing operations.

That Mr. Woodin's tenure was limited has been generally recognized for a long time, though he roundly ridiculed the persistent resignation rumors no later than Monday. His letter offering his resignation, however, was dated from New York City on October 31 and the President's reply bore date of November 2.

Mr. Woodin has suffered from an acute throat ailment which has confined him often to bed and kept him frequently in New York under the care of specialists for weeks at a time. Meanwhile, the full load of commanding the Treasury, with all the great mass of policy problems over financing, taxes, banks, war debts, liquor control and monetary matters has descended upon the young lawyer, Acheson. The latter is a protege of Justice Brandeis of the Supreme Court, for whom he was once secretary, and of Felix Frankfurter, who, like Justice Bandeis, is counted among the country's leading liberals. Mr. Frankfurter had urged him for Solicitor General.

Fought New Policy.

For weeks, Mr. Acheson had fought against adoption of monetary policy which he and Treasury officials who sided with him feared would react against the White House and the country, but their efforts have been construed at the White House as unfriendly, although loyalty to the President was their dominating theme.

It kept Mr. Acheson in office long after his friends urged him to resign. And it kept him silent in the face of attacks by the Committee for the Nation and other inflationists, who had branded him a "Wall Street" or a "Tory" influence. Actually, he had promoted what to men of the stamp of Justice Brandeis and Felix Frankfurter were the most advanced policies in the Treasury.

Bore Brunt of Battle.

When the gold-buying manipulations were proposed, he bore the brunt of the battle by presenting to the White House the dissenting legal opinion challenging the authority of the Reconstruction Finance Corporation to engage in the purchases, either at home or abroad. This protest was blanketed by commodity dollar supporters and a contrary opinion which the President obtained from Attorney General Cummings. It has never been made public.

That issue climaxed the fight over monetary policy and marked the Undersecretary for withdrawal, although he stayed on, striving for a revision of policy up to the last, meanwhile joining daily with Chairman Jesse Jones of the R. F. C., and Mr. Morgenthau in the successive price boosts for newly-mined domestic gold.

Yesterday was only the second time, since the new policy was inaugurated, that the price was not advanced. It was left at $33.56, the same as the day before. This price was far below the gold value of the drooping dollar abroad. As on the first occasion of an unchanged price, government bonds were weak and the seeming purpose was to arrest the dollar's drop.

For Dollar Experiment.

While Mr. Acheson opposed policies that, he felt, undermined Government bonds which he was charged with offering to the public, Mr. Morgenthau, who studied agriculture at Cornell under Prof. George F. Warren, the President's chief adviser now on monetary policy, acquiesced and comes to the Treasury fully in sympathy with the commodity dollar experiment.

Mr. Morgenthau, now 42, has specialized in agriculture, since a breakdown in health in his youth sent him from his home in New York to a Texas ranch, where he developed his interest in farming. He studied at Cornell, then bought a farm in Dutchess County, N. Y., not far from the President's ancestral acres. After Mr. Roosevelt became governor of New York he made Mr. Morgenthau head of an advisory committee on farm legislation and afterward appointed him conservation commissioner of the State. Throughout the Presidential campaign Mr. Morgenthau was a close adviser on farm policies.

Expanded Farm Loan Setup.

As the head of the Farm Credit Administration, he rapidly expanded farm mortgage loans out of the $2,000,000,000 bond authorization, developed production credit banks, cooperative credit banks, and, according to the Associated Press, increased the force of loan appraisers from less than 200 to more than 5,000. He is the son of Henry Morgenthau, Ambassador to Turkey during the Wilson Administration.

Because of his intimacy with Prof. Warren, he was selected by the President to be one of the gold price-fixing triumvirate. His assistant in the farm credit organization, Dr. W. I. Myers, was, like Prof. Warren, a professor of farm management at Cornell, and he may be promoted to head the Farm Credit Administration. Another possibility is Herbert E. Gaston, also a deputy governor of the F. C. A., who Mr. Morgenthau said yesterday he wanted to bring over to the Treasury with him.

Gaston Former Editor.

Mr. Morgenthau has recommended a successor, he said, for his F. C. A. post, but would not disclose the name. Mr. Gaston formerly was a copy reader, then night city editor of the defunct New York World. Afterward he became Mr. Morgenthau's assistant and deputy commissioner of conservation in New York.

Ever since the Senate banking investigation disclosed his name on preferred lists of J. P. Morgan & Co., Mr. Woodin has been moved to resign. At the time the lists came out he consulted Senator Couzens, of Michigan, who remarked that while he understood the situation the public would not. The President, however, ridiculed the idea that Mr. Woodin's remaining would be an embarrasment, and to show his attitude took the Secretary with him on a week-end cruise.

Mr. Woodin has been rated an anti-inflationist and once exhibited ruefully a five-billion mark German note to emphasize what he thought of currency depreciation. But he has been absent most of the time since the recent monetary policy developed and returned to proclaim himself wholly in accord with any policy the President sought to pursue. Also to deny that he was going to resign.

"I have grown hoarse denying that," he remarked.

Return to Job Doubted.

Such is the state of his health that few expect he will be able to resume the heavy duties of the Treasury. Hence his leave of absence, without pay, is construed as a convenient method of leaving the top place open and leaving no place for Mr. Acheson, while the President takes his time about finding a new Secretary. Rumor already is busy with names, among them that of former Gov. Angus W. McLean of North Carolina, banker, former Assistant Secretary of the Treasury and a director of the War Finance Corporation.

As for his expectations in the Treasury, Mr. Morgenthau said yesterday:

"All I know is what the President told me. He said I am to be Undersecretary and Acting Secretary until Mr. Woodin's return, which I sincerely hope and trust will be soon. I have the greatest admiration for Mr. Woodin. When he took office on March 4 there was $10,000,000 in the Treasury. Now there is $1,400,000,000. I hope while he is absent I will be able to do as well." He is to be sworn in at the Treasury at 10:30 a. m. tomorrow.

He said he was whole-heartedly behind the President's gold price-boosting policy which, it is becoming clearer, envisages pressure, directed first at the gold bloc countries headed by France, to compel a world revaluation of gold in terms of currencies.

Acheson Silent.

Mr. Acheson refused to make any comment on policy or on his resignation. He spent the forenoon at the White House working with the liquor control committee. He may join with other former advisers of the President who have lately been supplanted in White House favor by Prof. Warren and the commodity dollar supporters. Some of the dissenters believe the issue is so critical to the country that an organized opposition must be built up and ranged under the banner of a "sound dollar."

Mr. Woodin told newspapermen he would leave for Arizona in a week or 10 days to rest and recuperate.

"My personal affairs here will be wound up in a few days," he said. "After that I will go to Arizona, where the climate is particularly suitable to my condition."

Deserted G. O. P. in 1928.

Mr. Woodin was, as usual, smiling and cheerful. Born a Republican in rock-ribbed Pennsylvania, he deserted to the Al Smith camp in 1928, contributing $25,000 to the campaign and a like amount to the Roosevelt cause in 1932. Head of the American Car & Foundry Co., he was known to the political world as a shy, smiling, frail man, who liked to compose music and to play a guitar, and always appeared unruffled even in the most searing hours of the March banking crisis.

Because the President conferred with Bernard M. Baruch for more than two hours Tuesday night, rumor recalled that he had been mentioned for the Treasury portfolio before and suggested he might be installed now, but Mr. Baruch always has disclaimed his availability and, besides, like Senator Glass, of Virginia, who flatly refused the post because of his antipathy to inflationary policies, Mr. Baruch always has been in the "sound money" school in the Democratic party.

Oil Official's $449,000 Gift Story Denied

Testimony Before Senate Inquiry in Maze of Conflicts.

The Senate Banking Committee yesterday wound up its investigation of a $35,000,000 Sinclair oil stock pool with a maze of conflicting testimony by Rockefeller interests and pool participants concerning a $449,000 "gift" to William S. Fitzpatrick, former Sinclair oil competitor.

Bertram Cutler, financial adviser to the Rockefellers, unexpectedly was called by Ferdinand Pecora, committee counsel. Cutler followed Fitzpatrick on the stand with a flat denial of the oil man's story the Rockefellers arranged to "take care of him because of long years of faithful serice."

Aroused by the denial, Fitzpatrick, who headed the Prairie Oil & Gas Co. before it merged with Sinclair's Consolidated Oil Corporation, charged Cutler with a "failing memory," and declared him "mistaken" in his version.

Shouts His Testimony.

"I got into this thing at the suggestion of Mr. Cutler and Mr. Marston" (Hunter Marston, of Blair & Co.), Fitzgerald shouted.

"Whatever the committee believes, whatever the public believes, I am telling you the truth."

On cross-examination, Fitzpatrick said he received $300,000 from the 1928-29 pool in Sinclair stock, and $149,000 from Blair & Co., the latter representing 2½ per cent of profits from Prairie Oil Co. stock sold by Rockefeller trusts.

Originally he was to have received 10 per cent of profits from the Rockefellers' Prairie Oil stock sales, he testified. Subsequently, Blair & Co., following conferences in which Cutler participated, arranged for him to receive 2½ per cent of the $12,000,000 Sinclair Oil pool profits and 2½ per cent of profits from Prairie stock sold for Rockefeller charity trusts.

Elisha Walker, now a Kuhn, Loeb & Co. partner, but formerly with Blair & Co. and the Sinclair Consolidated Oil Corporation, partially confirmed Fitzpatrick's story, but Walker's testimony differed in several details.

Cutler, Rockefeller aid, said his discussions with Fitzpatrick had to do with the Prairie Oil head purchasing part of the Rockefeller trust holdings at the price paid by Blair & Co. He said this was in line with the Rockefeller policy of encouraging officials to buy stock in the companies they headed.

Would Not Have Approved.

Cutler said he knew nothing about the Sinclair oil stock pool, knew nothing of negotiations for merger of the Prairie Oil Co. with Sinclair Consolidated Oil Corporation, made no offer to "take care of" Fitzpatrick, and would not have approved the $300,000 "gift" to Fitzpatrick from the Sinclair pool.

As Cutler concluded, Fitzpatrick rose and asked to be heard.

"Mr. Cutler is mistaken if he says he never heard about the merger until 1932," Fitzpatrick said, "I told him myself in 1931."

He said Cutler gave him the definite impression the Rockefellers were "going to do something for him."

Besides the $449,000 in "gifts," Fitzpatrick told how he had exchanged 9,000 Prairie oil stock shares for Sinclair stock, on the basis of 3 Prairie for 5 Sinclair, when the companies were merged. Stockholders in the company had to exchange their stock on a share for share basis, Pecora brought out.

Sinclair on Stand.

Harry F. Sinclair, promoter of the 1,030,000 pool in the stock of his company, twice took the stand, supplementing his Tuesday testimony. He denied any of his directors knew they would share in pool profits when they approved the stock sale.

Samuel R. Burns, president of International Projector Co., subsequently acquired by General Theaters Equipment Corporation, in financing figured in by Albert H. Wiggin, retired Chase National Bank head, followed Sinclair on the stand. Burns told how the company he formerly headed, Nicholas Power Co., was absorbed by International. He will take the stand again this morning.

Boy in Extortion Ambush Is Shot

15 Detectives Close in As Youth Seizes $1,000.

New York, Nov. 15 (AP).—Unaware that 15 detectives and Department of Justice agents were "planted" nearby, a 20-year-old baker snatched a package supposedly containing $1,000 from the go-between in an extortion plot today, and shortly afterward lay near death with a bullet in his head.

After grabbing the dummy package from a friend of Charles B. Halsey, a real estate dealer listed in the Social Register, the youth, Joseph Kessler, dived into a taxicab. The driver of the cab was Detective Joseph Bonano, who grappled with his "fare" while the other officers, disguised as street cleaners and messengers, closed in.

Kessler wriggled loose and ran. Bonano drew his pistol and fired, striking Kessler in the right cheek.

Letters Show Woodin Illness

Wrote President 2 Weeks Ago to Relieve Him of Post; Roosevelt Expresses Gratitude and Suggests Leave of Absence.

Following are the text of the letters exchanged between President Roosevelt and Secretary Woodin some two weeks before the latter was granted a leave of absence:

New York City, Oct. 31, 1933.

"My dear Governor:

"It is so cheering to hear your voice over the telephone, that I always feel better after talking to you.

"Last August, after a severe illness, I took up with you the question as to whether, on account of my health, I should relinquish the position I now hold in your Cabinet. You suggested that I try remaining away from my desk for a few weeks and, as far as possible, forget the Treasury, in order to give my system a chance for full recovery.

"Unfortunately, I am not exactly built that way, and it has been impossible for me, on account of the great responsibility I feel, to refrain from being almost as active in the affairs of the department when away as when I was actually at my desk. I have tried faithfully to carry out your suggestion, but it has been a failure, as evidenced by the relapse which I have just suffered. Therefore I feel that I must tender my resignation and seek complete rest and a change of climate. My physicians have told me that unless I do this they will not be responsible for the outcome.

"I can not express the intense regret I feel in writing you this letter. I have been so happy in servnig you, and if I only could continue I would be the most grateful of all people. You will know that every policy of yours has had and still has my devoted support, and I have never doubted that you are the one man that can lead this country out of its difficulties.

"Faithfully yours,

"WILLIAM H. WOODIN.

"The President, the White House,
"Washington, D. C."

November 2, 1933.

"Dear Will: I do not need to tell you that I am deeply grieved at the thought of your not continuing, but at the same time, as I have told you, I would not for anyihng in the world injure your health by any insistence on my part that you carry on the impossible task of running the Treasury Department and simultaneously giving full obedience to the doctor's orders.

"The first consideration is your complete recuperation, and this can only be accomplished by giving up all work for the next few months. If you will do this, it is not only my hope, but also my sincere belief, that in a few months you will be able once more to give the Government the fine, unselfish service which all of us in Washington have so greatly appreciated. We need you back again, and the country needs you back again.

"For this reason I am going to ask you to withhold your resignation; to take a complete leave of absence and to do all you can to get full health and strength, without any responsibility or thought of work.

"I hope that you will do this for me because of my own personal affectionate regard for you and because of the very great services which you have given to our country during a critical period of our history. While you are away I can well appoint some one with Government and financial experience to be Acting Secretary.

"Very sincerely yours,

(The letter was unsigned)

"Honorable William H. Woodin, Secretary of the Treasury, Washington, D. C."

Young Vanderbilt Dies in Car Crash

Continued from Page 1.

father's yacht, was en route to New York to see his mother. He was thrown clear of the car, and received injuries which proved fatal a few minutes later at a Ridgeland doctor's office. His body was taken to Savannah to be prepared for its trip northward. Word received here was that his father would meet it in Washington.

Young Vanderbilt's father, who donated the Vanderbilt Cup, famous in automobile racing circles of some years ago, is a director of the New York Central Railroad. His mother is Mrs. Graham Fair Vanderbilt, from whom his father was divorced in Paris in 1927. Young Vanderbilt lived principally with his mother in New York. His father was remarried.

Injured Day Before.

The young man had not fully recovered from effects of a previous automobile wreck. Only yesterday a bird flew through his windshield at Bunnell, Fla., and flying glass inflicted wounds which required medical attention.

Policeman O. A. Nettles said indications were Vanderbilt's machine was traveling about 75 miles an hour when the crash occurred.

He said there was no indication that A. B. Stavley, New Jersey produce dealer and driver of the parked truck, contributed in any way to the mishap. Stavley was uninjured and the truck but slightly damaged.

The scene of the wreck was on a long, level straightaway, and the officer said he could see no reason for the accident.

The accident threw this little community into a stir. All telephone lines were soon busy with long distance calls.

Gwynne was sufficiently recovered this evening to accompany Guppy and Vanderbilt's body to Savannah.

In addition to his parents, Vanderbilt is survived by two sisters—Mrs. Henry Delafield Phelps, of Newport and New York, the former Mrs. Frederck C. Church, jr., of Boston; and Mrs. Earl E. T. Smith, of New York. Mrs. Phelps formerly was Muriel Vanderbilt and Mrs. Smith was Consuelo Vanderbilt.

Annapolis Swept By Wintry Blast

Annapolis, Md., Nov. 15 (Spl.). Wintry weather hit this area in full blast overnight.

Early this morning the mercury in suburban sections dropped to 22 degrees, the lowest reading for mid-November in a score of years. In the city it was 4 and 5 degrees higher. Except in the sun the temperature remained at or below freezing throughout the day. The forecast here is that it will drop to 15 degrees before morning.

The cold blast caught many motorists unprepared, and scores had frozen radiators today.

DROOP'S MUSIC HOUSE 1300 G

We've been sounding warnings about the advance in Steinway Piano prices. They are on the way! Present prices are the lowest in fifteen years. We advise you to buy now and save money. Convenient terms available.

PAINT MATERIALS
MUTH 710 13TH N.W.

NEW YORK GO BY ShortLine BUS

ONE WAY $5.50
ROUND TRIP $8.75

Big de Luxe coaches with reclining chairs, FREE PILLOWS and porter service. Dependable through service over SHORTEST ROUTES.

NORTH		SOUTH	
BALTIMORE	$1.00	RICHMOND	$3.00
PHILA., Pa.	3.50	Petersburg	3.50
NEW YORK	5.50	Raleigh, N. C.	8.00
BOSTON	8.50	Charlotte, N. C.	10.70
BUFFALO	11.00	Greensboro, N. C.	7.70
Montreal, Can.	15.50	Charleston, S. C.	14.45
WEST		Atlanta, Ga.	16.70
Denver, Colo.	25.00	Savannah, Ga.	17.25
Los Angeles, Cal.	34.00	Jacksonville	20.00

CAPITAL BUS TERMINAL
633 F St. N.W.
Opposite Hecht Co.
Phone District 4224
THE Nation-Wide Short Line SYSTEM

NRA

JULIUS GARFINCKEL & Co.
F STREET AT FOURTEENTH

There's Genuine Pleasure and Satisfaction to Be Had With

THE VERY CHOICE CLOTHING AND FURNISHINGS IN OUR MEN'S SHOP

The reason why so many gentlemen have elected our Men's Shop as outfitting headquarters is quite clear once you have seen our choice assortments . . . We attach particular importance to the smartness and correctness of our styles and it is a strict rule with us that everything here must be the best.

We are announcing our newest selections, which, happily, include all the smart things for formal wear as well as for street and business . . . Clothing and Furnishings, as full of style as they are of value . . .

SUITS . . . OVERCOATS . . . FURNISHINGS
HATS . . . SHOES
SPORTSWEAR
DINNER COATS . . . STRIPED TROUSERS . . . TAIL COATS
TUXEDOS . . . WAISTCOATS . . . DRESS OVERCOATS.

A Shade better

The Shades at Your Windows Have Much to Do With the Beauty of Your Home—

The discriminating homemaker selects duPont TONTINE Shade fabric because it is not only beautiful, extra serviceable and sunproof, BUT washable as well, an added feature ordinary window shades do not possess.

We Service Venetian Blinds

The SHADE Shop
Dist. 3324-3325 830-13th St. N.W.
W. STOKES SAMMONS

Post Want Ads Pay

LIFETIME FURNITURE

Now As Things Ease Up . . . .

Now that conditions have definitely turned for the better and are on the way to greater improvement, why not select that furniture you have been wanting? There are many new things to interest you at Mayer & Co.

. . . Every Suite and Piece of Lifetime Furniture Is Specially Reduced for Our

39th Anniversary

Store-wide price reductions on Lifetime Furniture enable you to save on your purchases now. Savings in every section of the store! Only 3 or 4 factory-priced articles are excepted. Let us help you furnish this very day.

Furnish and Find Happiness

MAYER & CO.
SEVENTH STREET NRA BETWEEN D AND E

Shoals Power Rate Cut Under Private Plants

Valley Authority Director Announces Schedule for Municipalities.

David E. Lilienthal, director in charge of power development of the Tennessee Valley Authority, yesterday announced a schedule of terms and conditions of sale for industrial and commercial electricity purchased by municipalities from the Muscle Shoals plant, which cut deeply under existing power rates.

Industrial rates specified as basic in an agreement with Tupelo, Miss., given as an example, range from 1 cent per kilowatt hour for the first 10,000, up to 2.5 mills for sales in excess of 500,000.

Demand charges, or maximum integrated 30-minute periods, will be at the rate of $1 per kilowatt per month. In no case, however, shall the maximum demand for billing purposes be taken as less than 60 per cent of the maximum monthly demand billed during a 12-month period.

These rates were said to be considerably lower than those charged by privately owned electric plants in Tupelo and other cities in the Tennessee Valley. Mr. Lilienthal said they probably would be used at the outset as a model for sales in the rest of that territory.

The basic commercial rate to customers taking service from the municipality's secondary system will be from 3 cents per kilowatt hour for 250 up to eight-tenths cent per month for over 2,000 kilowatt hours. A minimum monthly bill will be $1.50, ranging up to $3. Surcharges will be added in the form of straight percentages added to customers bills.

DIED

BINCKLEY—On Tuesday, November 14, 1933, at Emergency Hospital, JAMES, beloved husband of Marie E. Binckley and son of Mr. and Mrs. Tom D. Binckley. Remains resting at the S. H. Hines Co. funeral home, 2901 Fourteenth street northwest.
Services, with full military honors, at Arlington National Cemetery, on Friday, November 17, at 2 p. m.

BURKS—On Tuesday, November 14, 1933, at his residence, 1917 Duke street, Alexandria, Va., HARRY LUTHER, beloved husband of Anna Burks.
Funeral from Wheatley's funeral home, 809 King street, Alexandria, Va., Thursday, November 16, at 11 a. m. Interment Bethel Cemetery, Alexandria, Va.

DE ATLEY—On Tuesday, November 14, 1933, at his residence, 637 G street southwest, JOHN HENRY, beloved husband of Frances A. De Atley, father of Lamott and William De Atley, aged eighty-eight years.
Funeral from the above residence on Thursday, November 16, at 2 p. m. Relatives and friends are invited. Interment at Congressional Cemetery. Services by W. W. Chambers Co.

DECKER—On Tuesday, November 14, 1933, at his residence, 5207 Thirteenth street northwest, FREDERICK EUGENE, beloved husband of Agnes Decker.
Funeral from V. L. Speare Co., 1009 H street northwest, on Friday, November 17, at 2 p. m.

EXNICIOS—On Tuesday, November 14, 1933, at Garfield Hospital, JOSEPH THEODORE, husband of Nellie M. Exnicios.
Body resting at the residence of his son, Marshall O. Exnicios, 2426 Tracy place northwest. Services at St. Alban's Church, Wisconsin avenue and Massachusetts avenue northwest, on Thursday, November 16, at 2:30 p. m. Interment private.

HEINE—On Tuesday, November 14, 1933, at George Washington University Hospital, BARBARA V., beloved wife of the late Joseph A. Heine and mother of Alfred J. Heine, Mrs. Lydia Pyle and Mrs. Alma Shoemaker. Late residence, 928 Upshur street northeast.
Funeral from the W. W. Chambers Co. funeral home, 1400 Chapin street northwest, on Thursday, November 16, at 2 p. m. Relatives and friends are invited. Interment Prospect Hill Cemetery.

JOHNSON—The members of the Ladies' Auxiliary, Knights of St. John, No. 256, are advised of the death of Miss LOUISE JOHNSON, and are requested to meet at the late residence, 5411 Forty-first street northwest, Thursday, November 16, at 8:30 p. m., for the recitation of prayers. Members will assemble at St. Ann's Church, Friday, November 17, at 9 a. m.
R. WATHEM, Secretary.

PORTER—On Tuesday, November 14, 1933, at her residence, 809 C street southwest, GEORGIE, beloved mother of Mary L. Porter.
Funeral from her late residence on Thursday, November 16, at 3 p. m. Relatives and friends invited. Interment at Congressional Cemetery.

REID—On Wednesday, November 15, 1933, at Sibley Memorial Hospital, OLIVE LA RUE, beloved wife of H. Burwell Reid, and daughter of Rosa M. and the late Oscar L. Hess, and sister of George and Granville Hess.
Funeral services at the W. W. Chambers Co. funeral home, 1400 Chapin street northwest, on Friday, November 17, at 3 p. m. Relatives and friends invited. Interment Glenwood Cemetery.

TUROVER—On Wednesday, November 15, 1933, at her residence, 3010 Wisconsin avenue, SARA TUROVER, beloved mother of Miss Pauline Turover, Maurice, Isidor S. and Raphael Turover, of Washington, D. C.; Mrs. Jacob Seiler, of New York; Mrs. Samuel Teitelbaum, of Paris, France; Mrs. Nicholas Musin, of Moscow, and Dr. Helen Gillespie, of London, aged seventy-two years.
Funeral from the chapel of Bernard Danzansky, 3501 Fourteenth street northwest, on Thursday, November 16, at 11 a. m. Please omit flowers.

WALKER—On Wednesday, November 15, 1933, at her residence, 5327 Sixteenth street northwest, ELLA H., beloved wife of Frank B. Walker, and mother of Mrs. Lawrence T. Washington and Mrs. Maurice W. Fillius.
Notice of funeral later.

WHITTLESEY—Suddenly, on Tuesday, November 14, 1933, at Casualty Hospital, MARY, beloved daughter of the late Comfort S. and Virginia Hyatt Whittlesey and sister of Helen D. Whittlesey.
Her remains are at V. L. Speare Co., 1009 H street northwest. Funeral from Church of the Covenant, Eighteenth and N streets northwest, on Thursday, November 16, at 2 p. m. Interment at Congressional Cemetery.

At Rest.

As the first snowflakes of winter
Drifted on their silent way
God Almighty to the Homeland
Called our precious aunt away.

Called her to that land of beauty,
Where His faithful ones find rest,
Where their toils on earth are over
And their kindly deeds are blessed.

We shall miss her gentle presence
And her little acts of love,
But we glory that her spirit
Finds eternal rest above.

Her devoted niece and nephew,
THOMAS W. AND VIRGINIA W. SARGENT. (By Virginia W. Sargent.)

FUNERAL DIRECTORS

J. WILLIAM LEE'S SONS CO.
FUNERAL DIRECTORS
CREMATORIUM
4th st. and Mass ave ne. Lincoln 5200.

CHAS. S. ZURHORST
301 EAST CAPITOL ST LINCOLN 0372.

Frank Geier's Sons Co.
1113 SEVENTH ST N.W Telephone
Modern Chapel NATIONAL 2473

THOS. S. SERGEON
1011 7TH ST. NW Telephone Natl. 1090.

JAMES T. RYAN
317 PA AVE S.E. Atlantic 1700.

FUNERAL DESIGNS

GEO. C. SHAFFER 900 14TH ST NW
Expressive Floral Emblems Phone
Moderate prices. Open eve. & Sun Nat. 0106

GUDE BROS. CO., Florists
1212 F STREET National 4276.
APPROPRIATE FUNERAL DESIGNS.

Future Ocean Hops to Be by Easy Stages—Seadromes Will Span Atlantic

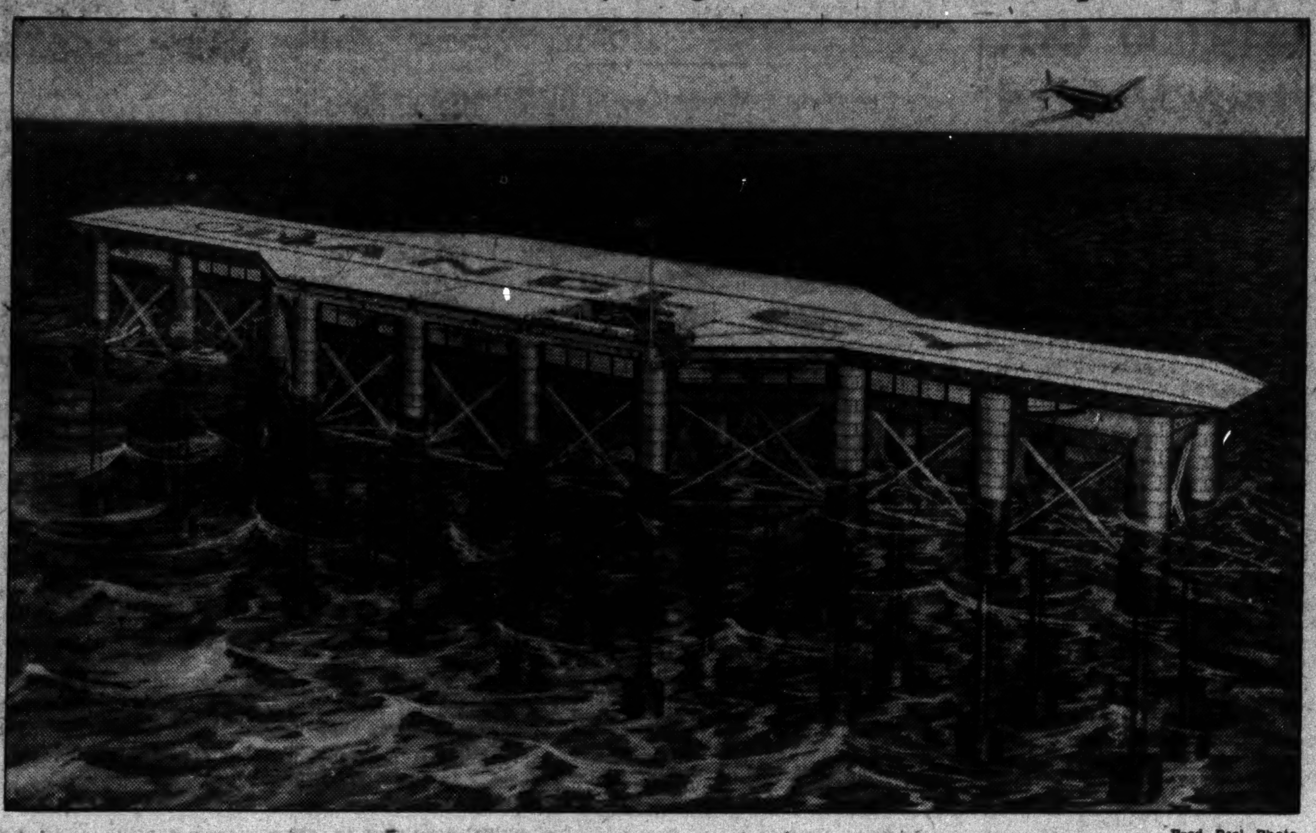

Fred Peel Photo.

An artist's conception of the future ocean airport. The aeronautics branch of the Department of Commerce has announced a $30,000,000 plan to span the Atlantic with giant seadromes. It is expected experiments will be launched soon. The project is backed by an initial public works allotment of $1,500,000.

U. S. to Build Ocean Ports for Planes

Continued from Page 1.

to recovery. The aeronautics branch is seeking to give the impetus, he said.

Both the Commerce Department and the Public Works Administration are sufficiently convinced of the soundness of the seadrome plan, the Secretary said, to undertake definite experimentation. The quarter section for demonstration will require about four months for construction. The complete airway, with five seadromes, would give 10,000 men work for two years.

Investigation of the proposal was placed in the hands of Eugene L. Vidal, director of the aeronautics branch, whose recommendation of the Armstrong plan for floating islands, operated by the Government, was accepted. If the project is carried out the Atlantic airway will be an extension of the present Federal system of lighted and radio-equipped airports operated by the aeronautics branch.

Line to Tap Spain.

The seadromes would circle the Atlantic on the thirty-ninth parallel of latitude, under present plans, which would place the endmost "islands" about opposite Norfolk and off the coast of Spain. The first island, 500 miles off the Atlantic Coast, would draw airplanes in fan-shaped fashion from cities as far north as Boston and southward to Savannah, while at the other end planes could take off from London, Paris, Rome and cities in North Africa.

The Armstrong seadrome plans call for a huge rectangle, 1,250 feet long and 300 feet wide at the center, the ends tapering to 150 feet. It is elevated 100 feet above the water—above the highest wave level—and rests on "pillars" that reach 200 feet beneath the surface. There are located "bouyancy tank counter weights," in still water, which furnish support for the structure.

The seadrome itself would be anchored, but would be capable of movement with the winds. It can be equipped with all known aids to air navigation, "hotel" accommodations for stopovers and facilities for emergencies. The entire floating island would be mostly of steel and weigh about 25,000 tons.

Sees 24-Hour Service.

"Studies conducted by the department's aeronautical experts show that an airway of these floating islands will assure efficient, safe, dependable and profitable 24-hour mail, passenger and express airplane service between the principal cities of the Atlantic seaboard and western European capitals," Secretary Roper said.

"The landing facilities of the Atlantic Airway will be made available to any commercial aviation company or individual of any country on equal toll schedules, and these toll charges, it is estimated, will more than pay the operating expenses of the floating islands."

While original plans are to locate the seadromes at 500-mile intervals, Mr. Vidal added that the number, size and spacing of the islands have not been definitely determined. Development of the airplane eventually may cause a change in plans, he explained. In his opinion safe trans-Atlantic air service can be offered by airships, large flying boats or airplanes using the seadrome system.

A far cry from the first flights at Kitty Hawk only 30 years ago, and a fantastic idea until Lindbergh's flight in 1927, the seadrome plan is expected to lead to rapid development of international flying. Secretary Roper, who made no effort to conceal his hopes, said he had discussed it informally with the President and found him interested.

A Complete Funeral for $75.00

Or even LESS. The $75 funeral includes Casket (any color), plate engraved with name, No. 1 outside pine case, embalming by competent men, washing, dressing and shaving (if necessary), advertising of notices, hearse, two Cadillac limousines, rugs, chairs, scarf for the door, removing from hospital or home and all necessary services that are so well known at the DEAL FUNERAL HOME. NO EXTRAS.

Deal Funeral Home
LINCOLN 8200

Retirement of Sterile Land Held Key to Farm Muddle

Midwest Educator Says New Deal Ignores Fact That Barren Acres Boost Oversupply, Yet Fail to Pay a Profit.

By Nicholas Roosevelt,

Former Minister to Hungary, outstanding economics writer and cousin of former President Theodore Roosevelt.

[This is the fifth of 10 articles written by Mr. Roosevelt after a month's tour through the Middle Western agricultural States.]

"If a company had five factories, of which three were modern and producing cheaply, and the other two were old and had a high cost of production, and this company found it necessary to reduce its total output, what would it do?"

This question was put to me by the dean of one of the largest agricultural colleges in the West, in the course of a discussion of the present crisis.

I gave the obvious reply—"Close the inefficient plants."

"Of course," the dean replied, "and that is just what the Government in Washington is not doing, in its various efforts to curtail production."

"How do you mean?" I asked.

"The entire economic philosophy of the New Deal is predicated on maintaining the incompetent at the expense of the competent," he replied.

Unproductive Land.

"Take this problem of reducing our agricultural production. We have whole sections in this country which, because of poor soil, or undependable climatic conditions, can not produce our staple crops economically. The economists refer to these as 'marginal lands.' They are not confined to the dryer regions of the plains States, but are to be found scattered throughout the entire country. These lands swell our agricultural output, but as their yields are low their costs of production are high. They do not bring a living to those who farm them. At the same time they help keep down prices by increasing the supply.

"They are like the inefficient factories I mentioned. And common sense would suggest that if the Government wishes to reduce production it should begin with these marginal lands. If it were to withdraw these lands from production it would go a long way toward placing our agriculture on a sounder basis.

"Instead of this the Government seeks to have every one reduce production. This is like curtailing the output of all five factories instead of closing the inefficient factories. Such a policy is nothing but the cult of economic incompetence."

Applied in Other Felds.

As a matter of fact, the New Deal is applying this same principle in other fields. Presumably to avoid closing industrial plants with resultant unemployment it is not only seeking to maintain as many factories as possible in operation with reduced output (and increased cost of production through higher wages and more employes), but it is even halting the modernization of equipment and the use and development of new inventions. In other words, the economically incompetent factories are to be maintained by restraining the efficiency and productivity of the competent.

The same philosophy underlies the bank deposit guarantee that is to go into effect in January. With the help of the solvent and efficient banking organizations the insolvent banks are to be put on their feet. Again the motive is undoubtedly humane—to aid the depositors whose money is tied up in these banks. At the same time it is expected that the money thus "unfrozen" will be put into circulation and so will help stimulate recovery.

Puzzling Philosophy.

As a temporary expedient it is defensible. But even to persons who do not profess to be economists the underlying philosphy of the New Deal is puzzling—to put it mildly. While we all believe in extending a helping hand to some one who is in trouble, we none of us like the idea of having to support our poor relations indefinitely and continually make good the losses resulting from their bad management.

In other words, to accept unsound economic processes if they are merely to tide over a brief emergency, but we can not see these processes crystallized into a New Deal which is henceforth to be the basis of our economic system.

It is very old-fashioned—and in some circles almost treason—to suggest that there is any good in our earlier American philosophy of success. It had, of course, its cruel aspects, and penalized the incompetent. But it had a certain logic on its side, and served us pretty well for three centuries. Had we discovered the New Deal 100 years ago we should, of course, have had to prohibit the opening of the Western States because, by bringing new lands into cultivation the pioneers vastly increased production and drove prices of agricultural products way below their earlier levels in our Eastern seaboard States.

Hard on Easterners.

This was hard on the Eastern farmers, many of whom abandoned their farms and moved West. So also would the return of the old deal in place of the new deal be hard on those marginal producers of all sorts whom the Government is attempting to support.

They would go through liquidation—abandon their farms or their factories. But if the objective of the New Deal is sound—to reduce production—there is much to be said in favor of the old system. Under it the uneconomic producers would be weeded out, and those whose equipment is sound and efficient would be able to produce more cheaply and so to sell more cheaply.

And that, after all, is the real goal toward which our modern economic system should lead—not to the mere raising of prices, but to lowering the cost of production so that there is not only a fair return for the producer, but also a fair price for the consumer. This can hardly be achieved by the cult of economic incompetence.

Editor's note—In his next article Mr. Roosevelt will deal with State Socialism vs. American System.

City Air Field Plan Advances

Use of P. W. A. Funds Are Viewed as New Possibility.

New hope for a municipal airport for Washington was held out yesterday by Capt. Thomas B. Doe, president of Eastern Air Transport, following conferences with Government officials. However, he would not give details of the discussions.

A possible result of the talks is the use of Public Works Administration funds for the airport, which would be supervised by the aeronautics branch of the Department of Commerce.

It is understood that Capt. Doe and Samuel Soloman, general manager of Washington Airport and vice president of Federal Aviation Corporation, have agreed on a plan of action.

Mr. Soloman said he believed the local airport situation will be solved soon.

Thieves Take Whisky, Perfumes at Pharmacy

Thieves who broke into a pharmacy at 1737 Columbia road northwest yesterday had a nose for loot.

Israel Saslow, proprietor, reported to police approximately $450 worth of merchandise was stolen, consisting in the most part of expensive perfumes. The thieves, who gained entrance through the front door, also took bonded whisky, gin and wine.

John Nolen, Jr., Sworn As Director of Planning

John Nolen, jr., city planner of the National Capital Park and Planning Commission, assumed a new post yesterday when he was sworn in as director of planning.

Charles W. Eliot 2d resigned several months ago as director of planning, and his duties were taken over by Mr. Nolen. The appointment became official when he took the oath of office yesterday.

20 Die When Cold Wave Sweeps East

Continued from Page 1.

which broke over Lake Superior Sunday night, finding shelter at Michigan Island.

Another Ship Aground.

Many Great Lakes ships remained at hasty anchorages, delaying their trips for better weather. The Norwegian steamer Flaks went aground near South Haven, Mich., and the steamer D. E. Callander still was aground near Long Point, Ont.

The Mexoil, Detroit tank ship, which has been ureported for 30 hours, was said by the Tenth District Coast Guard Station, at Grand Haven, Mich., to have been located at South Manitou Island, where it was awaiting a lull in the storm before proceeding to Muskegon.

Four deaths were reported in western Pennsylvania after one of the heaviest November snowfalls in history. The fall reached a total of 41 inches at Kane, Pa., including 8 inches last night. A forest worker was missing near Ludlow, Pa. Pittsburgh had a temperature of 15 above, the lowest for November 15 in 50 years.

There was heavy snow in the Adirondacks, of New York. New York City's minimum of 23 above was the lowest temperature on record for the day. Buffalo had 15 above, the lowest since 1874.

Snow blocked highways in some sections of Ohio, and three deaths were reported in the State. Temperatures of 13 above at Akron and 18 at Toledo were expected to go lower during the night.

Chicago had a low of 10 degrees, breaking all previous records for the day, and Government forecasters said it would be below freezing for 48 hours. Minnesota reported 5 below zero at Bemidji.

2 Ships Send S O S.

Valentina, Irish Free State, Nov. 15 (AP).—The fate of the little British freighter Saxilby, whose crew of 27 was reported to be abandoning ship in a raging North Atlantic storm, was hidden tonight as at least six ships raced to her rescue.

The 52,000-ton Berengaria was forced to reduce her speed in the rough seas, but will continue the search.

Another British freighter, the St. Quentin, lost her steering gear in the same storm and tonight was wallowing helplessly not far from the Saxilby, about 300 miles off the Irish coast.

The Saxilby's wireless has been silent since morning, when her position was given.

Captain's Wife, Child Aboard.

The wife of the St. Quentin's captain, Mrs. Daisy Perie, and their 4-year-old child were aboard that vessel.

The British steamer Manchester Regiment, 92 miles from the Saxilby, in a wireless message tonight said the Saxilby "does not answer repeated calls; making very little headway in mountainous seas."

The Dutch steamer Boschdyk, the American steamer Westeldara, the big British cruiser, H. M. S. Exeter, and the S. S. Nevisian were among those hastening to help.

The Westeldara had been hove to for safety 70 miles away from the distressed vessel, but sent word she had started through the heavy seas at 4 knots toward the Saxilby.

Cruiser at Sea on Trials.

H. M. S. Exeter is at sea for trials.

The Saxilby is a 3,630-ton vessel bound for Port Talbot, and the St. Guentin, of 3,528 tons, was bound from Swansea to Montreal.

Son Files Alienation Suit to Aid Father

White Plains, N. Y., Nov. 15 (AP). A suit which had lawyers thumbing through legal indices for a precedent was on file in supreme court today through which a youth seeks $50,000 damages for alleged alienation of the affections of his mother from his father.

The action was brought by James Morrow, 21, against Frederick Yannantuono, wealthy Mount Vernon undertaker, whom the youth claims alienated the affections of his mother, Mrs. Nellie Morrow, from his father, Charles Morrow.

Church Choir in Concert.

A concert by the choir of Rock Creek Episcopal Church will be given tomorrow night in the Parish auditorium, Rock Creek Church road and Webster street northwest.

Building Code Hearing to Air Labor Protest

"Strenuous" Session Set Monday, With Wages in Controversy.

Stepping into the labor-industry fight over the proposed construction code, NRA Division Administrator Malcolm Muir yesterday announced he will conduct a hearing on the pact Monday in order that the A. F. of L. may air its objections.

He predicted the session will be "strenuous."

Meanwhile, considering itself in the most favorable position in that Muir opposes most of the labor program, including its wage plans, the Construction League of America, sponsor of the code, called off its heated publicity campaign in behalf of the code.

The fight, which has brough out old dissensions, finds the American Federation of Labor demanding that the code be revised to provide a separate agreement for the building industry, with the high pay of the Public Works Administration and present union rates fixed as code minimum wages.

The Construction League, on the other hand, contends that forcing these wage conditions on the entire country would wreck the building industry, forcing up construction prices to such an extent that it would be impossible to find capital willing to invest in building operations.

The construction code, considered the most important yet to be acted upon, calls for the master construction code to be administered by the governing board of the Construction League which is representative of all branches of the industry. Under this code authority would be approximately 30 other code authorities administering subordinate codes covering construction specialties.

For instance, it was pointed out, there would be a subordinate code for the American Institute of Architects, a professional engineers' code administered by the American Society of Civil Engineers and other engineering organizations, and codes for producers of construction materials and equipment.

It is the sort of vertical organization as favored by Recovery Administrator Hugh S. Johnson, but which is disapproved of by the American Federation of Labor.

Schools to House Unemployed Clubs

Will Be Open to Jobless With Diplomas.

A proposal by Henry I. Quinn to establish club facilities in public schools for the use of unemployed men and women who are school and college graduates was approved by the Board of Education yesterday.

Mr. Quinn, as chairman of the committee on community use of buildings of the board, was authorized to draw up a plan. He will be assisted by Mrs. Henry Grattan Doyle and Mrs. John C. McNeil, who constitute the committee on community use of buildings.

Omitted!

Gas Valuation Witness Leaves Out One Detail.

The intricate figuring of theoretical reconstruction cost of the Washington and Georgetown Gas Light companies was further expounded yesterday by August C. Klein, company engineering witness.

Testifying at the gas valuation hearings before the Public Utilities Commission, he was listing the many contingencies which must be calculated if the properties were to be reproduced.

Finally William McK. Clayton, chairman of the public utilities committee of the Federation of Citizens' Associations, solemnly inquired:

"Have you added to your figures anything for cyclone damages? Washington is in a hurricane belt."

Mr. Klein said he hadn't.

Clothing Gifts Sought For Needy Families

An appeal for clothing for needy families has been issued by the Montgomery County Social Service League. Coats, sweaters, underwear, shoes, stockings, caps and hats are especially needed in order that children can attend school and Sunday school.

A telephone call to Rockville 177, league headquarters, will bring a truck to collect donations. The Sligo Park Tailors of Silver Spring will collect donations from Silver Spring and Takoma Park and the western suburban section will be served by the trucks of the Bell Laundry, of Bethesda, both of whom perform the service without charge.

Musician in Extortion Case Held for Jury Quiz

Fred Williamson, 29, musician, 2 Eighteenth street southeast, was bound over to the grand jury yesterday when he pleaded not guilty to an extortion charge. Bond was set at $500.

Williamson is alleged to have attempted to extort money from the father of the youth who accidentally shot his sweetheart to death in the Franklin Park Hotel June 8.

First Job in 7 Months, Man Killed First Day

Lowell, Mass., Nov. 15 (U.P.).—A building fireman and an engineer were scalded to death by live steam tonight in the explosion of a high pressure steam pipe while they were at work.

They were John Reardon, 46, fireman, and Jeremiah Monahan, 55, engineer. Reardon was hired yesterday and started work this morning. It was his first job in seven months.

P.-T. A. Party Tonight.

The Parent-Teacher Association of the Matthew Fontaine Maury School at Clarendon will sponsor a benefit card party tonight in the real estate offices of C. W. Clever, 14 North Clarendon avenue.

Mann Save[d] By Roosevel[t] In Lottery Cas[e]

Order Issued on Conditio[n] Head of Eagles Pays $10,000 Fine.

Conrad H. Mann, of Kansas Ci[ty] was granted a pardon by Preside[nt] Roosevelt late yesterday that sav[ed] the head of the Fraternal Order [of] Eagles from spending even o[ne] night in custody.

Only a few hours separated t[he] surrender of Mann in New Yo[rk] City, to begin a five-month se[n]tence for violating the lottery law and the President's order, whi[ch] was effective immediately on co[n]dition he agreed to pay the $10,0[00] fine also imposed on him.

Clearing up its docket in t[he] campaign against lottery, the Go[v]ernment also nolle prossed remai[n]ing charges against Senator Jam[es] J. Davis, who was acquitted Oct[o]ber 12; dropped an indictme[nt] against the Western Union in co[n]nection with an alleged lottery f[or] Shriners and sent Bernard C. M[c]Guire, convicted with Mann in t[he] Eagles case, to begin sentence of [a] year and a day at Lewisburg, Pa.

President Roosevelt's action [in] the Mann case was on recommend[a]tion of the Justice Department, a[nd] followed his pardon Monday [of] Frank E. Hering, of South Ben[d,] Ind., also convicted with Man[n.] Hering, editor of the Eagles pub[li]cation, was relieved of a fou[r-]month sentence, but was requir[ed] to pay a $2,000 fine.

The acquittal of Senator Dav[is,] head of the Order of Moose, is b[e]lieved to have led to the pardo[n] of the Eagles officials, although [no] explanation was made in eith[er] case. McGuire, a promoter of lo[t]teries at fraternal entertainmen[ts,] surrendered yesterday, but [no] action was taken in his case.

Mann was reelected president [of] the Kansas City Chamber of Co[m]merce after his conviction a[nd] heads the Kansas City NRA orga[n]ization.

POCAHONTAS
STOVE COAL
$9.85
The ideal soft coal for ho[t] water or dry-air furnace[s]. All lumps and well screene[d]. 2,240 pounds in every ton.
Stove Size ... $9.8[5]
Egg Size ... $10.0[0]
There is no better soft co[al] than Pocahontas.
B. J. WERNER
1937 Fifth St. N.E.
NOrth 8813

....and a bottle of
Miller High Life
Discriminating folks all over the world order Miller High Life with their dinner.
They know the rich, mellow High Life flavor makes their meal more enjoyable—more satisfying.
Have a bottle or two with your dinner tonight. High Life is Milwaukee's best.
The famous Miller line of beer includes
MILLER'S HIGH LIFE
UNIVERSITY CLUB EXPORT
MUENCHNER
MILLER BREWING COMPANY, Milwaukee, Wisconsin
KRIEG DIST. CO., 616 Eye St. N.W.
WASHINGTON, D. C. TELEPHONE DI. 2010

Apparent Slur To Flag Stirs U.D.C. Meeting

Virginia Woman Creates Scene at Convention in Baltimore.

Baltimore, Nov. 15 (AP).—United Daughters of the Confederacy, holding their fortieth annual convention here, today booed what they believed to be a slur on the United States flag.

The excitement occurred during discussion of a resolution to adopt a salute of the Confederate flag, to be given by the Daughters at every annual convention immediately after a salute to the Stars and Stripes.

"I'll never salute the flag of the United States," declared 78-year-old Mrs. E. B. Wiggins, of Lynchburg, Va.

"Boo! Boo! Sit down," shouts came from all sections of the hall.

Mrs. William R. Byrne, president-general, declared Mrs. Wiggins out of order.

Later Mrs. Wiggins said the shouts interrupted her, that she intended to add the words "until the Confederate flag has been saluted."

Salute Cites Reverence.

The Daughters adopted the resolution which called for the following salute to the Stars and Bars:

"I salute the Confederate flag with affection, with reverence and with remembrance."

The delegates held their initial business session here today, with Mrs. John H. Anderson, Raleigh, N. C., presiding.

The convention opened last night and will continue for the remainder of the week.

The business session was followed by memorial services this afternoon and the Jefferson Davis highway dinner tonight. Among those remembered at the memorial session was Mrs. Jessie Wilson Sayre, daughter of the late Woodrow Wilson.

Procession Held.

Last night the opening procession was held. Mrs. William E. R. Byrne, of Charleston, W. Va., president general, had the honor position. Others marching included the other general officers, Mayor Howard W. Jackson of Baltimore, the Maryland Secretary of State, David C. Winebrenner 3d; the Right Rev. Edward T. Helfenstein, Bishop of the Protestant Episcopal Diocese of Maryland; Mgr. Joseph A. Cunnage, pastor of St. Andrew's Catholic Church.

Train Wreck Laid To Deliberate Plot

Passenger Cars Derailed in Open Switch; 1 Hurt.

Booneville, Ark., Nov. 15 (AP).—The engine of a Rock Island passenger train overturned and several coaches were derailed here today as a result of what railroad officials described as a deliberate attempt to wreck the train. One passenger was slightly hurt.

The train ran into an open switch, which officials said had been tampered with. The engineer and fireman jumped and escaped injury.

About 110 yards of track was torn up.

Burtonsville's Farm Exhibit Opens Today

The annual community farm and home exhibit of the Liberty Grove Grange will be held today in Grange Hall, Burtonsville, Md. The exhibit is held in cooperation with the extension service of the University of Maryland.

Canned, preserved, pickled products, wearing apparel, hand-made furnishings and cooked foods, as well as prize farm produce. will be exhibited and vie for prizes. Entries must be made not later than 1:30 p. m. today.

The Federal Diary

(Trade-mark Applied For)

Harris & Ewing.

Clifford Hodgson (center), president of Government Basket Ball League and manager of the R. F. C. team, has named Miss Elsie Cummins (left) and Miss Frances Fellows (right) as R. F. C. sponsors. The league will give its first dance of the season at the Y. M. C. A. tomorrow night.

FREQUENT concerts are being arranged for the winter by the Government Printing Office Orchestra under direction of William C. Buckingham. The programs are presented in the beautiful G. P. O. auditorium, usually during lunch periods.

BAKER.

There are 26 members of the organization, including John A. McLean, concertmaster; Charles E. Pyle, librarian, and Joseph M. Feigley, stage director.

The musicians follow:

R. W. Christie, piano; Mr. McLean, violin; Miss Minnie Buchalter, violin; Miss Alice M. Hill, violin; Louis Benner, violin; George Madison, violin; P. C. Geraci, violin; C.P. Sowers, violin; T. M. Petersen, bass; E. A. Gorsuch, clarinet; C. K. Craver, clarinet; E. C. Emeigh, oboe; Alfredo Guaragna, saxophone; A. G. Miller, saxophone; S. L. McCarthy, saxophone; Walter Redfield, saxophone; G. V. Curtiss, cornet; A. B. Crosswait, cornet; C. C. Gaskill, French horn; R. R. Rock, trombone; William I. Jacoby, xylophone, and Otto Hammerbacher, drums.

* * * *

Three reasons are given by Stephen J. Garritty, Claims Council, Veterans' Administration, for winning the Postilion Football Contest. They are: 1. Regularly attending games. 2. Keeping the furnace fires burning. 3. Listening to the arguments of his sons.

Diary Guest Tickets.

IF your name in this column is followed by a (*), call in person on the Federal Diary editor the day of publication, except Saturday and Sunday, between 4:30 and 6 p. m. You will recive tickets to Loew's Fox (stage, Barney Rapp and his New Englanders and other acts; screen, Leslie Howard in "Berkeley Square"); or Loew's Palace ("The Prizefighter and the Lady," with Myrna Loy, Max Baer, Primo Carnera, Jack Dempsey and Walter Huston). Persons whose names appear Saturday or Sunday, call for tickets Monday.

* * * *

The Women's Bar Association, of which Mrs. Edwina Avery, Agriculture, is president, will meet November 23. A dinner at the Women's City Club at 6 p. m. will precede the session. Mrs. Lucille Foster McMillin, Civil Service Commissioner, will speak. Service Commissioner, will speak.

* * * *

A broad victory smile is being worn by Howard Kennedy, Files Section, Investigation, Justice. Howard, a senior law student at George Washington University, has won a moot court decision.

Entre Nous.

Miss Margaret Walter (*), Forestry Service, has just returned from a trip to New York accompanied by her mother and brother.

Denny Link, Appointments, Postoffice, will attend the Army-Navy game in Philadelphia.

William N. Morrell, Veterans' Administration, is on a quail hunting trip. He will return today.

Miss Maude Phillips (*), Agriculture, is busy on plans for the Iowa State Society dance next month. Miss Phillips is secretary of the society.

Abbott Gorham, Treasury, will be in the G. W. U. rooting stand when his alma mater meets Tulsa tomorrow night.

Milton M. Jones, Bureau of Engraving and Printing, will visit his home in New York Saturday.

Joseph T. Mather, G. P. O., and Mrs. Mather will motor to Philadelphia this week-end.

Mrs. Leila Matthews, Agriculture, has returned to work after an illness of two weeks.

Gerald O. Watters, Navy, will spend the week-end with friends in New York.

Miss Margaret Pendleton, Farm Credit Administration, is back at her desk after being ill a week.

* * * *

WALTER H. (TOMMY) ATKINS, chief of Public Relations, Bureau of Industrial Alcohol, has just returned from a trip through the Middle West on official business. Mr. Atkins visited several alcohol plants around Pittsburgh, which is the largest distilling district in the country. He later paid calls at numerous distilleries and breweries in and near Chicago. He was away 10 days.

W. H. ATKINS.

* * * *

To Civil Service.

There has been too much discussion
Of our good friend, Civil Service,
And just like a drum's percussion,
It is apt to get me nervous.
There's one thing we should remember
"Civil Service" means "protection"
And we're likely to dismember
It by comment and invection.

It originally gave us
Solid, permanent positions,
And we count on it to save us
From the claws of politicians.
So, forget all things so petit
And cease all the admonition.
Let's forgive it and forget it
And stick by the old commission.

By A. CHASANOW (*), Navy.

Christmas Appeal.

When you do your Christmas shopping don't forget to write down "The Post Toy and Doll Fund" on your shopping list. Sandwich in a purchase, even though an inexpensive one, for boys and girls who probably will not have a Christmas unless the big-hearted public remembers them. If you have toys to contribute from those used by the children of your family last year and being discarded for new ones, these will be more than welcome. The Santa Claus Lady at The Washington Post can use money, too, in any amount to help fill the yawning stockings.

* * * *

INCREASED membership in National Federation of Federal Employes, as announced yesterday by Miss Gertrude McNally, national secretary, include:

Local, No. 102, Denver, 115; No. 442, Aspinwall, Pa., 60; No. 344, Anchorage, Alaska, 110. Locals in Davenport, Iowa; Buffalo, N. Y.; Pawnee, Okla., and Tuscaloosa, Ala., report increases from 15 to 75 per cent, she said.

* * * *

MORE receipts were remitted in the first thirteen days of November than in any full month since the organization of the American Federation of Government Employes, President E. Claude Babcock said yesterday.

"This is a concrete example of the continued rapid growth of the A. F. G. E." Mr. Bobcock pointed out. "These receipts represent cash per capita taxes of members."

* * * *

TWO employes at Civil Service Commission, Miss Ethel L. Hixson (*), and Mrs. Etta J. Estep (*), have been commended for more than usual courtesy and intelligence in handling queries. In addition to the individual compliments, the entire personnel is lauded by the Forest Service.

MISS HIXSON.

Forest Service officials declare: "Not in the memory of the oldest inhabitant of the Atlantic Building has the Forest Service received the extraordinary cooperation that is being received during these feverish months from the Civil Service Commission. Doubts arise, are discussed, and a joint decision reached. One day the Forest Service tells its latest complication to some one in the commission's office A suggestion is made, considered, and then, bing! bang! a conclusion is reached and we are off again.

MRS. ESTEP.

LOW FARE EXCURSIONS

Destinations	Round Trip Fare	Dates and particulars
CHICAGO	$12.50	Saturday, Nov. 18 Lv. Washington 1.30 p.m.
NEW YORK Newark, Elizabeth, Plainfield	$3.50	Sunday, Nov. 19 Thanksgiving Day, Nov. 30 Lv. Wash. 12.01 a.m. and 7.55 a.m.
PHILADELPHIA Chester $3.00 Wilmington $2.75	$3.00	Sunday, Nov. 26 Lv. Wash. 7.55 a.m. and *11.30 a.m. (*Does not stop at Chester)
PITTSBURGH	$6.00	Sunday, Dec. 3 Lv. Washington 12.01 a.m.
BALTIMORE	$1.25 Saturdays and Sundays	$1.50 Daily—Good for 3 days
TOLEDO	$10.25	Saturday, Nov. 25 Lv. Washington 4.20 p.m.
DETROIT	$11.00	

Cumberland $3.00—Martinsburg $2.00—Harpers Ferry $1.50
Sunday, Nov. 26, leave Washington 8.25 a.m.

$5.65 TO NEW YORK Every Night — Reclining Seat Coaches Open Union Station 10 p.m. Leave 12.35 a.m.

ALSO LOW WEEK-END FARES TO ALL POINTS
Go Friday noon to Sunday noon. Return to Monday midnight.
Extended Limit over Thanksgiving Holiday—Nov. 29 to Dec. 4

For Details, Ask Agents or Phone District 3300
TRAVEL BY TRAIN—QUICKLY—SAFELY—COMFORTABLY

BALTIMORE & OHIO

FOOD HOLDS THE THRONE.....

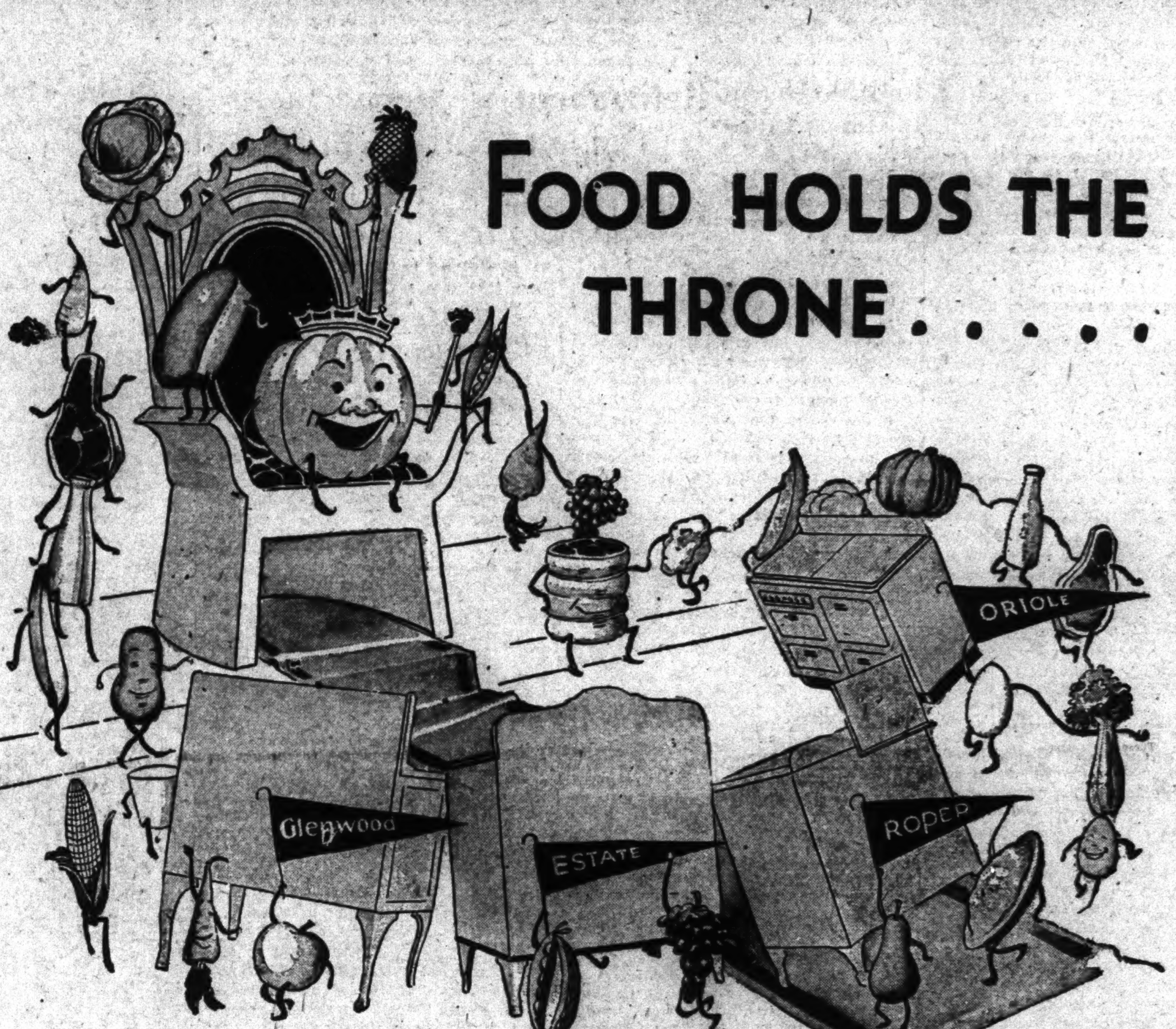

...so in honor of good things to eat we dedicate our

SPECIAL HOLIDAY SALE

of modern Gas RANGES

Pumpkins in the field, leaves on the ground—the holiday spirit in the air. Fair time for a gala range event to do justice to holiday festivals! And what values we have to offer! Every range in our stock at a discount from present price levels! We planned this event with bargains for color, without "trimmings" save those which were made on our price sheets! It isn't often that this can be done, but this year manufacturers were willing to participate, and their spirit will be felt in savings to YOU. Come in and look over such famous makes as Glenwood, Estate, Roper and Oriole with all of their brand-new features. Join in this timely event and let your family benefit by better meals, which will certainly result from your purchase.

WASHINGTON GAS LIGHT COMPANY
415 Tenth Street N. W. *District 8500*

MODERNIZE

GEORGETOWN GAS LIGHT COMPANY
1339 Wisconsin Avenue *WEst 0615*

Where QUALITY is ESSENTIAL you will find CHESTNUT FARMS PRODUCTS

at the Football Game!

We extend a cordial invitation for your to visit our dairy whenever convenient.

YOU are impressed with the splendid physical appearance of the players—These strong, sturdy bodies were acquired by many months of self denial, regular exercise and proper food—in which an abundance of good rich milk was an important item on the daily diet.

We have had the pleasure of serving the Universities for many years.

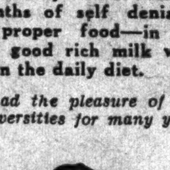

Chestnut Farms Dairy
A DIVISION OF NATIONAL DAIRY
FOR SERVICE ... PHONE Decatur 1011

The Washington Post

THE WASHINGTON POST PUBLISHING CO.
Eugene Meyer, President and Publisher.
Eugene MacLean, General Manager. F. R. Harrison, Secretary-Treasurer.

The Washington Post is a member of the Associated Press, which is exclusively entitled to the use for republication of all news dispatches credited to it or not otherwise credited in this paper, and also the local news published herein.

OFFICES OF THE WASHINGTON POST

New York, N. Y.	270 Madison Avenue
Atlanta, Ga.	711 Glenn Building
Chicago, Ill.	360 North Michigan Avenue
Detroit, Mich.	8-241 General Motors Building
St. Louis, Mo.	205 Globe Democrat Building
San Francisco, Calif.	Monadnock Building

DELIVERED IN WASHINGTON

Daily, Sunday, 1 yr.	$7.80	Daily, Sunday, 1 week	15c
Daily, only, 1 yr.	5.20	Daily only, 1 week	10c
Sunday only, 1 yr.	2.60	Sunday only, per copy	5c

BY MAIL—MARYLAND AND VIRGINIA

Daily and Sunday.		Sunday Only.		Daily Only.	
One year	$10.00	One year	$4.00	One year	$7.00
Six months	5.00	Six months	2.00	Six months	3.50
One month	.85	One month	.40	One month	.60

OTHER STATES, MEXICO AND CANADA

Daily and Sunday.		Sunday Only.		Daily Only.	
One year	$12.00	One year	$5.00	One year	$8.00
Six months	6.00	Six months	2.50	Six months	4.00
One month	1.00	One month	.50	One month	.75

All Subscriptions by Mail Payable in Advance.

Entered at the Postoffice, Washington, D. C., as second-class mail matter.

Thursday, November 16, 1933.

A Break in the Ranks.

The President has refused to accept the resignation submitted by Secretary Woodin and has asked him to take an indefinite leave of absence from the Treasury so that he may regain his health. At the same time the President has accepted the resignation of Undersecretary Acheson and transferred to his place Henry Morgenthau, jr., governor of the Farm Credit Administration, who thus becomes Acting Secretary of the Treasury. These changes, which do not come as a complete surprise, are the most important and significant yet to be made in the Administration.

Secretary Woodin has been prevented by impaired health from devoting more than a limited amount of time to his office. Heavy burdens have fallen upon Mr. Acheson. He assumed the Undersecretaryship to find himself called upon repeatedly to function as Acting Secretary. He has shouldered a long succession of extremely difficult problems, including Treasury financing, taxation, plans for opening closed banks and for deposit insurance, liquor control, even war-debt negotiations.

Mr. Acheson's withdrawal at this time signalizes a momentous break in the ranks of the President's advisers on financial and monetary matters. He remained loyally in his post as long as he believed that there might be a reversion to monetary and fiscal policies which he and those who have stood with him regarded as vital to the welfare both of the Administration and of the Nation.

His resignation is regrettable, but the circumstances which led to his retirement are even more regrettable.

Brazil's Constitution.

Foreign investors in Brazil are showing a lively interest in the draft of the new national charter, which has just been presented to the constitutional convention in Rio de Janeiro. One of its provisions would authorize federal authorities to designate the percentage of profit which private business concerns might be permitted to earn. Advance criticism contends that vesting such control in the government would deter the investment of capital which the country requires for development of native resources and industry.

Other evidences of a leaning toward centralization of authority are contained in the proposed organic law. In general, the present form of federal government, that has been in force since the fall of Emperor Dom Pedro, 44 years ago, is continued. A radical change in the legislative branch is proposed, the senate being abolished and a general assembly established, with power to initiate legislation and a federal council which would be a consultative body and have veto power only.

If the new constitutional provision is approved, the states will lose the right to tax exports and the federal government will be limited to a maximum levy of 5 per cent ad valorem on exports. Another important article would prohibit the states from having militia forces of their own, and military equipment would be denied to police forces. The power of the states also is restricted by limiting to 20 the representation of any one state in the assembly.

A tendency contrary to the trend of recent constitutional revisions is the prohibition of divorce in the new charter, and provision for religious instruction in the schools.

The convention also will name a constitutional president. It seems to be conceded that President Vargas, who has exercised dictatorial power since the revolution of 1930, will be chosen.

For Gasoline Tax Relief.

The American petroleum industries committee, operating as a division of the American Petroleum Institute, is preparing to extend into every section of the country a vigorous campaign "to protect the industry and the user of petroleum products from racketeering and from a tax load beyond the ability of the average owner of an automobile to bear."

The end of prohibition automatically will terminate the half-cent emergency tax placed on gasoline at the last session of Congress, but the committee foresees further adverse State action impending. Its surveys of current legislative activity disclose, the committee states, that the present danger is not so much from threatened tax increases as it is from diversion of gasoline tax revenue to uses other than the building and maintenance of highways.

The petroleum industry and those who use its products, the committee finds, now are paying 116 different types of taxes, including 24 to the Federal Government, 68 to the States, 5 to counties and 19 to municipalities. During the first nine months of this year it is shown that in various States 36 measures have been passed to divert gasoline taxes from their original highway purposes.

Three States transferred gasoline revenue to the support of schools. In five instances, such revenue was used to retire bond issues. Three measures turned gasoline tax receipts into the general fund. In other instances they were diverted for relief work, and in one case for the payment of pensions. A proposal before the Illinois Legislature would divert $30,000,000 to relief activities.

Alabama is one of the first States in which motorists and dealers are undertaking to organize for the purpose of demanding relief from a gasoline tax of 6 cents a gallon, in addition to municipal and Federal levies. Gasoline taxes in a number of States have been increased beyond the needs for highway uses.

Freedom of the Press.

The newspaper publishers of the United States have submitted a code for the approval of the President, under the provisions of the National recovery act. Inasmuch as that act provides for the licensing of business enterprises under certain conditions, and inasmuch as any system of licensing would constitute previous restraint upon publications by the press, the publishers insist that their code shall contain a paragraph specifying that in subscribing to the code they do not waive any Constitutional rights or consent to the imposition of any requirements that might restrict or interfere with the Constitutional guarantee of the freedom of the press.

Gen. Hugh S. Johnson, administrator of the National recovery act, seems to be firmly opposed to insertion of the foregoing provision in the newspaper code. In a speech at Chicago he said:

> In my official opinion, there is no authority in NIRA to license a newspaper. I think that the licensing sections of the statute must be read with the free press clauses of the Constitution. I think that, together, they clearly preclude the idea of any intent of Congress to create any right in NIRA to license the press. * * * Until that statement is overturned by the courts that administrative interpretation is the law. Since we shall not license, the question can not get to the courts. Licensing has not been done. It will not be done because it can not be done.

In view of this statement, the question naturally arises, Why, then, is there such determined opposition to the paragraph in which the newspapers give notice that they do not waive their Constitutional rights?

If the proposed nonwaiver is mere surplusage, its inclusion in the code certainly can do no harm. If it is not superfluous, the reasons why it is opposed should be frankly stated.

Freedom of speech and of the press has been too dearly won by struggles through the ages to be subjected now, even to a remote degree, to the vagaries of law or law administrators. The right of the press to criticize public administration can not be freely exercised if any public official is empowered to grant or withhold license to print. No law attempting to abridge the freedom of the press can be sustained, but in the process of defending its rights the press would suffer by an attempt to enforce an invalid law.

As late as June, 1931, the United States Supreme Court set aside a law of Minnesota which attempted to impose previous restraint upon the freedom of the press. The court's opinion, written by Chief Justice Hughes, is an able exposition of the Constitutional immunity of the press to any previous restraint or censorship.

Blackstone's comment upon the liberation of the English press from the licenser and the censor, after a long struggle, is thus quoted by Chief Justice Hughes:

> The liberty of the press is indeed essential to the nature of a free state; but this consists in laying no *previous* restraints upon publications, and not in freedom from censure for criminal matter when published. Every freeman has an undoubted right to lay what sentiments he pleases before the public; to forbid this is to destroy the freedom of the press.

In the United States freedom of the press is guaranteed against invasion by the law as well as by the Executive. Madison is thus quoted in the Supreme Court opinion:

> The great and essential rights of the people are secured against legislative as well as against Executive ambition. They are secured, not by laws paramount to prerogative, but by constitutions paramount to laws. This security of the freedom of the press requires that it should be exempt not only from previous restraint by the Executive, as in Great Britain, but from legislative restraint also.

American newspapers rightfully are jealous of the freedom guaranteed to them by the first amendment to the Constitution. At a time when, in one foreign country after another under the guise of emergency measures, freedom of the press is snuffed out by dictatorial or legislative decree, the principles embodied in the first amendment are well worthy of reiteration by the President and other governmental authorities. The Supreme Court's reaffirmation of freedom of the press enhanced the feeling of public security. Similarly, the President's approval of the proposed safeguarding language in the newspaper code, whether or not such language is necessary, would allay the apprehension that has arisen from the provisions of the recovery act and would be timely and reassuring. Such action on his part would be concrete evidence of the desire of the Administration to safeguard freedom of the press in this country.

The Civil Works Parley.

A new policy of dealing with the unemployed was formally launched at a meeting of governors, mayors and relief administrators with Federal officials yesterday. Heretofore efforts to relieve destitution have proceeded chiefly along two lines—creation of jobs through construction of public improvements and the stimulation of industry, and direct relief through social service agencies. Now it is proposed to employ all persons capable of working and to pay them the prevailing wages in their respective communities.

The Administration hopes to put 4,000,000 men to work at temporary jobs during the next month. To finance local work-making projects the Government will distribute to local communities $400,000,000 before next March. States and municipalities are urged to supplement their allotments by local funds for the same purpose. To facilitate the creation of jobs projects may be approved by local agencies designated by the civil works administrator.

Apparently the only restrictions imposed upon local communities in the expenditure of this money are that the prevailing rate of wages should be paid; that the work should be done directly under the auspices of local governments, without the awarding of contracts; that the projects undertaken should be "socially and economically desirable and that they may be undertaken quickly." Since local groups will decide what projects meet these requirements, it appears that most any type of municipal work may be done under this program.

Administrator Hopkins' remarks about using these funds only for "socially and economically desirable" projects recalls a similar statement a few months ago by Secretary Ickes, director of the Public Works Administration. The P.W.A. has allocated more than $2,600,000,000 for public works with the view of relieving unemployment. But necessary planning and precautions against waste of public money have kept the gains in employment down to a rather moderate figure.

The movement now launched is designed to take up the slack occasioned by delay in the larger public works venture. Men are to be put on public pay rolls and assigned to most any jobs that can be provided for them. The attempt to spend in a hurry several hundred million dollars appears to be entirely incompatible with the consummation of useful and necessary projects.

Municipalities throughout the country need various improvements, such as water works, plants for disposal of sewage, new streets, bridges, park improvements and schools. But in most cases projects of this kind can not be undertaken on a few days' notice. Those familiar with the problems involved in getting works of this kind under way fear that funds which might have been made available for substantial projects of this kind may be frittered away on makeshift jobs that serve only to distribute money among the unemployed.

A National Land Policy.

Secretary Wallace's address at Chicago was in the nature of a promise of things to come. "We have set upon a process which is bound to alter our entire agricultural structure," he said, "and I think it may go beyond that and lead in time to a rational resettlement of America." In another part of his speech he declared:

> The things which this administration has done thus far in 1933 may seem spectacular, but they are only a faint foreshadowing of some of the things which will ultimately be necessary before the United States has finally made for herself her new true place in the family of nations, and won for the people the high standard of living to which their resources and productive power entitle them.

Announcement of the administration's new land policy, however, was left for some future time. Secretary Wallace was content to forecast that "some new machinery will be necessary" and to express hope that "legal and administrative" problems soon will be solved so that the plan may be made public. The objective of this "resettlement" policy he fully outlined, but the methods by which it will be carried out remain to be formulated.

More than 30,000,000 acres of land, Secretary Wallace estimated, will be held out of production in 1934. Furthermore, the Government is reclaiming several large areas through irrigation projects. For every acre thus brought into cultivation, Mr. Wallace says, four or five acres of submarginal land now in use should be eliminated from agricultural production. What shall be done with this land? The ideal sought by the administration is conversion of submarginal farms into forests, pastures and recreational areas, leaving only the most fertile acres to produce the bulk of the nation's staple crops.

The human element in this proposed undertaking may command more attention than its economic aspects. Dr. O. E. Baker, research expert in land problems, estimates that half of the farms in the United States could be taken out of commercial production without reducing the total commercial production by more than 11 per cent. What shall be done with families now obtaining their sustenance, meager though it may be, from the so-called submarginal farms?

There are no opportunities at present in the cities for 3,000,000 farm families. In fact, unemployed workingmen have been flocking back to the farm in large numbers since the depression began.

Any program for scientific classification and use of the nation's land would have to make provision for the dispossessed farmers. A recent outburst of resentment in Oklahoma against a proposed migration away from unproductive land serves to emphasize one of the difficulties that the new policy may encounter.

How could the "resettlement program" be financed? An enormous sum would be required to buy up unprofitable farms and put them to other uses. Probably not much return could be expected from areas of this kind. If the Government itself should attempt to take over these lands, it might be confronted with the double expense of buying and preserving the land and caring for those who formerly cultivated it.

The public will await with a great deal of interest the details of this immense undertaking.

Pensions for veterans of the farm war may soon provide a burning issue as well as the railroad bridges.

Florida makes no objection to the migration of kidnapers to California for the winter.

One notable feature of the artillery duels at Havana is that some of the shells hit the mark.

The question now is whether bootleggers will join the ranks of the unemployed.

It would be more appropriate now to speak of the St. Vitus dance of the dollar.

The Ventriloquist.

The Once Over.

By H. I. Phillips.

STRANGE BEDFELLOWS.

Uncle Sam (a little surprised to see who's in bed with him)—Whatcher doing in this bed?

Russia—Don't kick. I'm as much surprised as you are.

Uncle Sam—How did you get in here?

Russia—You invited me, don't you remember?

Uncle Sam—Oh, yes, so I did. But you don't have to take up so much room, do you?

Russia—I'm no midget. If I'm crowding you, you'll have to get a bigger bed.

* * * *

Uncle Sam—Say, are you in here with your clothes on?

Russia—Sure.

Uncle Sam—Where are your manners?

Russia—Never mind about manners. I'm taking no chances on having my clothes swiped. You're pretty careless about yours.

Uncle Sam—I haven't anything but an old shirt left anyhow.

* * * *

Russia—I remember you when you had everything.

Uncle Sam—It seems like yesterday.

Russia—Who ruined you, your enemies?

Uncle Sam—Nope. My friends.

Russia—Didn't you save anything for a rainy day?

Uncle Sam—Yeah. But it's been raining five years.

* * * *

Uncle Sam (suddenly noticing it)—Say, have you got your boots on in bed?

Russia—I certainly have.

Uncle Sam—You'll tear the sheets.

Russia—Oh, that's all right; they are not my sheets. Turn over and go to sleep.

* * * *

Uncle Sam—I can't sleep.

Russia—Why not?

Uncle Sam—I'm nervous with you in here.

Russia—You asked me in, didn't you?

Uncle Sam—Yes, but I thought maybe you would sleep on the couch.

Russia—That's funny. I sort of figured maybe you would sleep on the couch.

* * * *

Uncle Sam—Well, anyhow, I'm not comfortable, are you?

Russia—Not at all.

Uncle Sam—But I suppose we've got to pull up the blankets and sleep together just for general appearances.

Russia—That's about it. Good night, Sam. Pleasant dreams!

Uncle Sam—I have a strange recurrent dream that Russia and all those European nations will pay me what they owe me. Do you believe in dreams?

Russia—Not that one.

Uncle Sam—In my dream, even France makes a small payment.

Russia (turning over in disgust)—You're not dreaming. You're just plain crazy.

BR-R-R-R!!

Al Smith recently visited President Roosevelt at the White House. Capt. Bob Bartlett, of Polar fame, piloted both men through the ice pack.

Following those professorial conferences at Washington, many a Wall street man wishes he could say of the President, "He kept us out of War-ren."

Well, you can still drink standing up at football games.

"Egg Thrown at Huey Long."—Headline. Is that fair to the egg?

(Copyright, 1933, Associated Newspapers.)

California Excells.

Louisville Courier-Journal.

California is broke and issuing interest-bearing I O U's for current expenses, expecting to have outstanding about $2,000,000 at 5 per cent by the end of the fiscal year. It took Kentucky several years to amass the first $2,000,000 of its deficit and it reached the $2,000,000 rate of increase only recently; but everything grows big in California.

William Lyon Phelps

Daily Talks About Books and Authors

Keats.

When I was young, I spent a week-end at the house of a relative; it poured with rain all day Sunday. I saw a volume lying on the table, containing the "Complete Poetical Works of John Keats." I read the book through from cover to cover, and have never been quite the same since.

Keats died at the age of 25; during the last eight months of his life, he was too ill to write; he was no boy genius, publishing nothing of importance till 1818, when "Endymion" appeared. His last volume, containing a succession of masterpieces, came in 1820. Thus the amazing fact is that the productive career of Keats covers only a little more than two years.

Even a great genius at that early age and in that brief span of time might have been expected to show not much more than brilliant promise. But Keats wrote works that have given him an assured place in the front rank of the great poets of all time. As a genius he ripened late and died early; but he reached the highest elevation in four kinds of poetry, the narrative verse of "The Eve of St. Agnes," the "Sonnets," the "Odes" and an unfinished epic "Hyperion."

If we may draw the same distinction in poetry that we draw in mathematics, between pure and applied, Keats wrote pure poetry. He had no "object" in writing except to produce beauty; he took no interest in politics or religion or morals or even ideas; he was the supreme artist. He exclaimed, "Oh, for a life of sensations rather than of thoughts!" Such a remark is not to be taken too seriously; but the battle of Waterloo did not interest him so much as the moon. The death of Keats is probably the greatest loss that literature has ever sustained.

(Copyright, 1933.)

Tomorrow—The American Language.

Having the Right-of-Way Doesn't Salve Bruises if Somebody Hits You.

By Robert Quillen.

Freedom, like a woman's chastity, can not be qualified.

A man is free or he is not. When you say he is free except for this or that, he is not free at all.

In a free land, where every man's freedom is guaranteed by the constitution, there is but one way to limit rights.

As an individual, a man has every right permitted by his conscience. As a member of organized society, his rights can be limited only by laws that represent the will of the whole people

Have free American citizens the right to organize, to bargain collectively, to picket, to strike?

Even to ask the question is to insult human intelligence. Who can say that a free man has no right to do this or that?

Collective bargaining is merely representative government. As we elect a man to represent us in Congress, so the workers in a factory elect a man to represent them in dealing with their employer. If 2,000 workers wish to argue a point with the boss, how can they do it exxcept by electing a spokesman?

Have workers a right to strike? Well, has any man the right to quit his job? If not, he is a slave. And if any man has the right to quit, then every man has the same right.

Have strikers a right to picket? Why not, if they break no laws and trespass on no private property? Hasn't every man the right to walk the public highway? And hasn't every man the right to stop his neighbor, by peaceful means, and plead with him?

He has. If he is a free man, he has the inalienable and constitutional right to do anything under Heaven he wishes to do so long as he violates neither the law nor the public conscience.

But don't let prejudice convince you that one man's rights can destroy another's.

One has the right to picket, but another has the right to drive through a picket line and use such force as is necessary to defend himself.

One has the right to join an organization of his fellows and choose the devil himself as spokesman, but another has the right to close his door in the spokesman's face and refuse to bargain with him.

For that matter, any two men have equal right to drive across a narrow bridge on the highway. But they may meet midway and starve there unless they forget their rights and exercise a little good will and common sense.

(Copyright, 1933, Publishers Syndicate.)

Another Form of Reciprocity.

Toronto Mail and Empire.

The point in the United States terminating its extradition treaty with Greece is hard to see. It will make it impossible for the United States to extradite criminals from Greece and equally impossible for Greece to extradite criminals from the United States. In other words, each country will be burdened with the other's criminals.

Just Folks.

By Edgar A. Guest.

Objectives.

What am I working for? Drapes and things,
Curtains to hang at the window pane,
Seed for a gay little bird that sings,
Tulips when April shall come again;
Fire against winds and snow,
Rugs to lie on a varnished floor,
Books to stand on a shelf in a row
And food and raiment and shoes for four.

What am I working for? Money to buy
Some little comfort I know they'll need,
Something to leave to them after I die,
The home and her name written into the deed;
Four snug walls and a roof o'erhead,
All growing lovelier down the years—
Here, when everything's done and said
The totaled sum of my life appears.

Success or failure? Here it is told.
Was my gain worth while and my time well spent?
Don't reckon my merit in silver or gold,
But did those who loved me dwell here content?
Did this home often with laughter ring?
Did friends find pleasure behind this door?
Did I make this place worth cherishing?
Well, that is the dream that I'm working for.

(Copyright, 1933.)

Along the Potomac

With

Carlisle Bargeron

NOTWITHSTANDING tha[t] Mr. Woodin never ha[s] been the Secretary of th[e] Treasury in anything bu[t] name, there is not the slightest question that his departure will create an unfillable void in the Administration. He has had nothing to do with our various financial policies, but they never will be the same without him.

BARGERON.

Paradoxically enough, his goin[g] is far more serious than would b[e] the case with a real Secretary wh[o] had split with the President over [a] major policy. In that event th[e] split over policy might be the oc[-] casion for furrowed brows, but h[e] would be replaced.

Mr. Woodin, having had nothin[g] to do with anything, can not be re[-] placed. With him goes the Admin[-] istration's sunshine. Everythin[g] will seem more serious from no[w] on.

* * * *

I DOUBT that there has been [a] full appreciation of Mr. Woo[d-] in's service. We will never ap[-] preciate, for example, how muc[h] we owe him for that first mont[h] of the New Deal, particularly th[e] first two weeks when they were la[-] boring feverishly to get the bank[s] open, when we didn't know wheth[-] er we would go on a scrip basis, [go] in for inflation or what not. Ther[e] were conferences lasting into th[e] wee small hours of the mornin[g] when newspaper reporters, [in] many instances, had to stand shiv[-] ering in the cold.

It was not that the Secretar[y] brought us out of the wreckag[e] that he opened the banks. It wa[s] that he attended all of the confer[-] ences and came out smiling an[d] so light-hearted that it was impos[-] sible to believe things were as ser[i-] ous as they were.

* * *

HE was a new type in our na[-] tional life. Nothing eve[r] seemed serious with hi[m] around. Administration official[s] would get together and think s[o] hard that it seemed certain the fa[te] of the world hung in balance. Bu[t] when the conference was over an[d] reporters rushed forward expectin[g] to see ruffled hair and straine[d] faces they would, instead, encoun[-] ter the Secretary giggling and dis[-] playing his seraphic smile. The re[-] action inevitably was that thing[s] could not be so serious.

The man was the rainbow in th[e] first 100 days, as this Administra[-] tion's earlier efforts have come [to] be known.

I wouldn't be surprised if h[e,] rather his manner, has not been th[e] reassurnig influence which ha[s] maintained the faith in our shif[t-] ing monetary policies when th[e] critics in each instance proclaime[d] they were leading us to ruin.

We went off the gold standar[d] with that smile of Mr. Woodin'[s.] It was hard to get frightened wit[h] him standing there on the bridg[e] composing music or playing th[e] guitar.

* * *

NOTHING could be more absur[d] now than to suggest that h[e] is leaving because he is di[s-] gruntled over what Mr. Roosevelt [is] doing. It makes not the slightes[t] difference in the world what M[r.] Roosevelt does, Mr. Woodin woul[d] never be dissatisfied with or disap[-] pointed in him. His admiration fo[r] the "chief" is one of the most in[-] spirational things we around her[e] have ever known.

The Chief may tread paths utterl[y] unheard of by Mr. Woodin, ma[y] utter in a manner which M[r.] Woodin because of his trainin[g] could not possibly understand, bu[t] to split with the "Chief"—why, tha[t] is ridiculous. His faith in the ma[n] is sublime.

He really has wanted to get awa[y] because of his health. It may con[-] ceivably be that Mr. Roosevel[t] wants us to look more grimly at h[is] monetary policies now, wants us [to] become excited and throw ou[t] money into the markets to boo[st] them up, and for that reason fee[ls] he may as well let his sunshine g[o.] The Treasury antices will loo[k] darker now—there's no doubt [of] that.

* * * *

UNDOUBTEDLY Mr. Morgen[-] thau's ascension to the unde[r-] secretaryship is a promotio[n.] You see, his administration of th[e] Farm Credit Agency has been s[o] successful that they are dynamitin[g] the roads and trucks out in th[e] Middle West.

SOUNDS ARE DELAYED.

Students of Baron Munchause[n] (not the radio Baron) who remem[-] ber the tale of frozen conversatio[n] that was repeated when it thawe[d] will be interested to know that [a] method has been discovered fo[r] actually delaying speech. This ne[w] device is not to be confused wit[h] recording machines, says the Path[-] finder, as once the sounds are re[-] leased from storage on the new de[-] vice they are gone for all time.

According to Dr. E. E. Free, Be[ll] Telephone laboratories have per[-] fected an apparatus that magnet[i-] cally records or stores speech an[d] sounds on a steel tape. This lat[ter] passes through another device tha[t] releases the magnetic record, whil[e] the third machine wipes off any re[-] maining fragments of sound, [so] that the tape may be used over an[d] over.

This device is being used to le[t] visitors speak into a telephone an[d] a little later hear their own voic[e] emerge from a nearby lou[d] speaker.

The time that passes between th[e] recording and releasing of th[e] sounds is regulated by the spee[d] of the tape and the distance be[-] tween the two devices. This de[-] vice is known as an electric "dela[y] circuit."

Ritchie Offers Maryland Rum Control Plan

Proposes Sale by Drink Where Wanted; Separate Beer, Whisky Permits.

Annapolis, Md., Nov. 15 (AP).—Gov. Albert C. Ritchie today sent to all members of the Maryland Legislature his recommendation for the enactment of State liquor-control legislation containing the following provisions:

One license for the sale of hard liquor and wine, another for beer.

The sale of whisky by the drink in Baltimore and other communities desiring such a law.

Provisions that would allow counties and cities to enact local option control laws under the provisions of a uniform, State-wide act.

An excise tax on hard liquors and wines.

Curbs Sunday Sale.

No Sunday sale or consumption of liquors in taverns, or restaurants opening on the street.

The banning of "tied houses," or places under agreement to sell the products of only one manufacturer.

No chain retail liquor establishments.

All liquor excise taxes to go to the State; all license fees to the city or county.

Gov. Ritchie pointed out that he preferred the sale of beer under the present laws, with the present "low" licenses, until and if any changes in its alcoholic content warranted its inclusion in the class of stronger drinks.

Provides License Authority.

The governor suggested that the Baltimore Board of License Commissioners be vested with authority and discretionary powers to issue all licenses in the city and that counties that desired to allow the retail sale of wines and liquors for consumption on the premises organize a county license board with the same authority.

He recommended that the license of hotels, with restaurants, cafes for the sale of both liquor and beer be put at $1,000 a year; that the same license for taverns be $500. He stated that the excise tax on liquors and wines should be put at $1.10 a gallon.

$1,000 for Manufacturers.

Brewers, distillers, rectifiers, importers and wholesale distributors, resident and nonresident, should be charged a license fee of $1,000, the governor wrote. Licenses, he suggested, should be issued only to two or more persons assuming responsibility, not to partnerships, as such, or to corporations.

The licensing authorities, according to the plan, would be allowed to limit the number of liquor licenses in any one community or neighborhood.

Wife in Texas Slays Rival

'Crazed' at Suspicious Move of Widow; Husband Sees Shooting.

Dallas, Tex., Nov. 15 (AP).—Incited by reports that her husband had been "stepping out," Mrs. L. W. Boone, 35, today lured Mrs. Pearl Hall, 30-year-old widow, to her home and, police said, shot and killed her in the presence of Boone.

Mrs. Boone was charged with murder after making a statement to officers that she "went crazy and fired one time."

Mrs. R. Morrison, who accompanied Mrs. Boone to the home of Mrs. Hall and returned with them to the Boone home, was held as a witness.

Mrs. Boone said Mrs. Hall told her she had been "going with Mr. Boone for about six months." This was before Mrs. Hall learned the identity of Mrs. Boone.

4,525,000 Visit Old 'Constitution'

Frigate Remains on Pacific Coast Until March.

The U. S. frigate Constitution will remain at San Diego, Calif., until March 15, next year, the Navy Department announced yesterday.

During that time rigging, masts and sails will be overhauled. The Constitution left Washington Navy Yard December 8, last year, for the Pacific Coast.

Since July 1, 1931, more than 4,525,000 persons have visited the famous Revolutionary fighting ship, the Navy announced.

Admiral McLean's Body On Way to Washington

The body of Rear Admiral Ridley McLean, who died suddenly aboard ship last Sunday in San Francisco Bay, left San Pedro, Calif., last night by train for Washington. Tentative plans call for funeral services Monday morning, followed by burial in Arlington Cemetery.

Mrs. McLean, the widow, is accompanying the body East, according to the Associated Press. At Seligman, Ariz., a son, Gale McLean, will join her.

De Atley, Former Hotel Operator, Buried Today

Funeral services will be held at 2 o'clock this afternoon for John Henry De Atley, 88, former proprietor of the De Atley Hotel, at his home, 637 G street southwest. Burial will be in Congressional Cemetery.

De Atley, who died Tuesday after a long illness, is survived by his wife, Mrs. Frances A. De Atley, and two sons, LaMott and William, both of Washington, and four grandchildren and eight great grandchildren.

In the Style of Sherlock Holmes

The Inquiry Into Nazi Propaganda Promises Thrills and Mysteries

By William Harlan Hale.

Representative Samuel Dickstein (Democrat), New York, has overnight become a sort of American Scotland Yard chief in pursuing what may develop into a first-class mystery.

As chairman of the House Immigration Committee, he is conducting an investigation into Nazi propaganda activities in this country. And the fraction of testimony which has been presented so far suggests that we are to have a good old-fashioned tale of international intrigue. As a story it will be strengthened because it is built on fundamental passions between races and political ideals.

It is going to be even more than a narrative of intrigue, I suspect. It is going to be a rather unpleasant experience for several professional patriots over here, as well as for several eminent gentlemen whose activities keep them in or around Wall street.

The fact that Representative Hamilton Fish, jr., the perennial baiter of alien propaganda, should have been the first American to become implicated in the Nazi propaganda hearing, is not without its humorous side. There will, I believe, be more of such stout defenders of "American institooshuns" whose names will be tossed back and forth across the broad committee table.

It was impressive yesterday to listen, in a hearing room that had almost more special guards in it than spectators, to the testimony given by Clarence Hathaway, editor of the Daily Worker, New York's Communist daily. With well-phrased logic and exactness Mr. Hathaway told the committee how he had conducted a private sleuthing hunt into the German-American groups who are spreading Nazi propaganda in this country.

He introduced a letter written on the letter head of a society called "The Friends of the New Germany," which bared its activities in bringing Nazi agents into this country, and, with the notorious Heinz Spanknoebel's aid, disseminating anti-Semitic literature. He told of the shipments of Nazi campaign pamphlets that are being smuggled regularly into the country, and implied that there is collusion by some persons of authority in the Port of New York.

He hinted at an organized Nazi espionage system over here; he suggested that American Fascist organizations like the Silver Shirts might well be backed by German money. Most important of all, he insisted that activities such as these could not be getting such a firm footing in this country without the active assistance of prominent American citizens.

Putting that testimony together with that of the unidentified "Mr. X" of the day before, one sees the groundwork that underlies a powerful system of international fascist propaganda. One begin on one hand with a picture of a certain obscure restaurant along the Brooklyn waterfront, where German merchant-marine sailors are spied upon; one ends on the other with a picture of a nation-wide underground organization that is spreading into all classes of American society the gospel of a dictatorship.

The ramifications of the matter are endless. Who are the forces in America behind this Nazi propaganda? Are they mere anti-Semites? Are they German diplomats taking their nationalist cue from Dr. Goebbels in Berlin? Are they fanatics? Are they American business men who are just using anti-Semitism as the bait to attract the masses to their fascist plans? Are they passionate patriots who want to use Nazi propaganda as the tool to break down alleged Communist propaganda?

Who are they, and what are the aims of this agitation, so well directed, so strongly financed and so secret? Perhaps the committee will find out; perhaps it will only deepen the mystery.

One handicap stands in its way—its own personnel. Chairman Dickstein, being a Jew, will be charged with grinding a political and a racial ax. Representative Focht (Republican), of Pennsylvania, one of those portly gentlemen who make regular thunder for the benefit of their constituents, will contribute little to the proceedings. He broke up yesterday's session by attacking the witness, Mr. Hathaway, as an "anarchist"—a charge that was all the more unmannerly in view of Mr. Hathaway's courteous and intelligent reply.

But whether they solve this curious subterranean drama or not, they will at least be going forth on a hunt on which Sherlock Holmes would delight to accompany them.

Aaron W. Watts Dies in West

Illness Causing Operation in July Ends Fatally in California.

Aaron W. Watts, 62, superintendent of the division of cost ascertainment in the Postoffice Department, died yesterday at the home of his brother, Edgar E. Watts, at Redwood City, Calif. He had been ill since July, when he underwent an operation at Johns Hopkins Hospital.

Mr. Watts was born on a farm in Indiana. In 1895 he entered the railway mail service and in 1902 became chief clerk. In 1906 he became assistant division superintendent at San Francisco and served there until 1927, when he was detailed to assist in the department here.

The results of his cost work formed the basis of recommendations for changes in postal rates. He served as director of the parcel post from August, 1928, until November, 1930.

The funeral will be in San Francisco.

Virginia Liquor Board Urged

Place in Budget Studied; Usual $63,000 Asked for Enforcement.

Richmond, Nov. 15 (AP).—The establishment and personnel of a control board for Virginia's liquor control system is one matter that has been given little consideration by the liquor-control commission.

Just what reservations will be made for this item in the budget is a question unanswered by State fiscal officers.

Attorney General John R. Saunders has asked for a continuation of the $63,000 appropriation for liquor law enforcement.

It is a general consensus that some kind of a liquor control board will have to be set up, no matter whether the State adopts a licensing system or a dispensary system.

Should the State follow the recommendations in the Rockefeller report the board's personnel will be composed of men demanding high salaries.

The last assembly appropriated $63,000 a year for dry-law enforcement. During the first year that figure was whittled to $46,000 by executive cuts, and this year to $43,000.

Lost: One Gigantic Comet And a Flock of Meteors

Williams Bay, Wis., Nov. 15 (U.P.). Hurtling somewhere through space, a giant comet and an accompanying mass of millions of meteors apparently have become lost.

Astronomers, searching the northeastern sky tonight for a trace of Tempel's comet and the multitudinous leonids, explained their failure to appear on schedule as a probable "perturbation" by the planets Jupiter and Uranus.

The astronomers also are perturbed.

Dr. Otto Struve, director of Yerkes Observatory, said as he scanned the heavens that scientists are uncertain what has become of the comet, or when or where it will appear next.

Just a Few on Hand.

Only scattered members of the leonids, appearing at the rate of four or five an hour, were observed last night.

Dr. Struve and his coworkers, along with astronomers the world over, are watching for a reappearance of the millions of "shooting stars" that blazed across the sky in 1833 and 1866. Accounts of those days reported such a display of heavenly fireworks as has not been seen since.

Dr. Struve explained they still may appear. Observations will be continued throughout this week.

Maybe Jupiter Will Help.

There is a possibility, too, he said, that if Jupiter or Uranus have exerted their tremendous magnetic power to draw the comet and leonids out of their orbit, the same power may at some time swing them back across the path of the earth.

The spectacular meteors, composed of rock, metal and blazing gaseous matter, vary in size from grains of sand to huge projectiles weighing many thousands of tons.

Several of the giant wanderers have struck the earth, but most are consumed in a blast of flame generated by their impact with the earth's atmosphere. An area 15 miles square was reported devastated in Siberia when a meteor struck in 1908.

Leonids Studied Here.

Further observations were taken early today at the United States Naval Observatory of the leonids, those blue-green fragments of a long dead comet which are appearing in the eastern sky this week between the hours of midnight and dawn.

Thin clouds from midnight to 2 a. m. Wednesday hampered observation, but later six widely separated meteors were seen. The leonids were usually faint, but two were plotted by naval observers, who are preparing charts at the request of Harvard University astronomers.

Spend your week-ends
AT THE
NEW CHAMBERLIN
OLD POINT COMFORT, VA.
Special Attraction
Betty Sadler, Ramona Staples and Louise Beckett, presenting a
CABARET OF SIX BEAUTIFUL GIRLS
Special Rates For This Occasion Include
—Private Room and Bath.
—Dinner Saturday Nite.
—Two meals Sunday.
—FREE SWIMMING POOL
—FREE NITE CLUB.
Two in a Room **$5.00**
Single **$6.00**
Phone Hampton 1160 for reservations or write J. WESLEY GARDNER, Old Point Comfort, Va.
The rates quoted herein will be our regular week-end rates until further notice.
A 4-HOUR DRIVE FROM WASHN.

Where Gold Is

Sea Hoards Enough to Give Everyone $20,000.

The greatest gold hoarder of them all, according to an announcement yesterday by the Smithsonian Institution, is Father Neptune.

There is enough gold in the oceans of the earth to provide two billion inhabitants with $20,000 apiece.

Smithsonian physicists estimate the seas contain a billion cubic kilometers of water, each kilometer containing 45 million milligrams of gold. This amounts to $45,000,000,000,000 worth.

The difficulty is that the cost of extracting the gold would be out of proportion to the returns—it would cost more than the $45,000,000,000,000 to get it out where one could spend it.

Capital Woman Sues to Share Wiggin Profits

Two Chase Stockholders Open Fight to Make Banker Disgorge.

New York, Nov. 15 (AP).—A suit for an accounting was begun today in Federal Court by Harry B. Epstein and Minnie Sperling, stockholders in the Chase National Bank and the Chase Securities Corporation, against Albert H. Wiggin, former chairman of the governing committee of the bank and of the board of directors of the corporation.

No specific amount was asked for in the complaint, but it was indicated the plaintiffs believed Wiggin should be required to restore many millions of dollars to the bank and its affiliate.

Epstein, a resident of Newark, N. J., holds 200 shares of stock in each firm, and the other plaintiff, who lives in Washington, D. C., owns 120 in each.

The complaint charged, on information and belief, that between April 1, 1928, and the early part of 1933 Wiggin caused the bank and corporation to pay him in salary and bonuses an amount in excess of $2,000,000, and that the plaintiffs have endeavored to cause the bank and the corporation, which are named codefendants with Wiggin, to bring an action to recover "excessive salary and bonuses," but have failed.

Ship's Wine Seized.

Seattle, Nov. 15 (AP).—United States officers seized 200 bottles of imported wines from stores on the Pacific Steamship Company's liner Ruth Alexander on its arrival here.

Isador Kresel Is Held Guilty In Bank Case

Noted New York Attorney Faces 7-Year Term in Defalcation.

New York, Nov. 15 (AP).—Isador J. Kresel, renowned criminal lawyer, was convicted today on charges growing out of the collapse of the Bank of United States.

The diminutive Kresel director and counsel of the bank, was the third man to be pronounced guilty of aiding in misapplication of funds. Bernard K. Marcus, former president, and Saul Singer, former vice president, are serving terms in Sing Sing.

The attorney was convicted of aiding and abetting in the misapplication of $2,009,518 of the funds of an affiliate of the institution.

Kresel faces a maximum term of seven years imprisonment—his brilliant and colorful career as a lawyer ended if his conviction is upheld by the appelate courts.

Without apparent emotion Kresel heard the jury declare him guilty—a jury that had listened to former Gov. Alfred E. Smith, Samuel Seabury and others testify to his good character. John W. Davis, Democratic Presidential nominee in 1924, headed defense counsel.

Kresel, who in 1930 crusaded with Seabury against corruption in the magistrate's courts, was allowed his liberty on $100,000 bail, pending appeal. Marcus and Singer were commited to the Tombs as soon as they were convicted.

The specific charges grew out of an involved transaction whereby funds of one of the bank's affiliates were used to buy shares in a second affiliate. It was charged the transaction, a part of an $8,000,000 shift of funds, set up a fictitious value of the assets of one affiliate and that then this false value was used as the basis for loans. Kresel contended he had not been informed about the transaction on which his indictment was based.

The State charged that Kresel, as counsel, against the advice of the State banking department, advised Singer and Marcus to go ahead with the transaction.

Kresel was acquitted 18 months ago on a charge of perjury. This charge was based on his alleged alteration of testimony at the Marcus-Singer trial from his statements before the grand jury. His trial on the misapplication charges was delayed because of his illness.

He resigned as counsel in the magistrates' courts inquiry when he became involved in the bank litigation. It was after his resignation that Seabury undertook the inquiry into the city's affairs, which led to resignation of former Mayor James J. Walker.

WOODWARD & LOTHROP
10TH 11TH F AND G STREETS PHONE DISTRICT 5300

Today at 3:30—in The Tea Room
We present
Elizabeth M. Delafield
—noted British novelist, whose "Gay Life" has just been published, and whose "The Provincial Lady" you will pleasantly remember. Mrs. Delafield will talk informally—more or less—about her books. And this is your invitation to come and hear her. No charge for admission.
TEA ROOM, SEVENTH FLOOR

And then, to Tea
—in the adjoining
Little Tea Room
You will find it quiet and refreshing—with its inviting atmosphere, the fresh flowers, and soft candlelight. Afternoon tea is served from 2:30 to 5:30.
TEA ROOM, SEVENTH FLOOR

WOODWARD & LOTHROP
10TH 11TH F AND G STREETS PHONE DISTRICT 5300

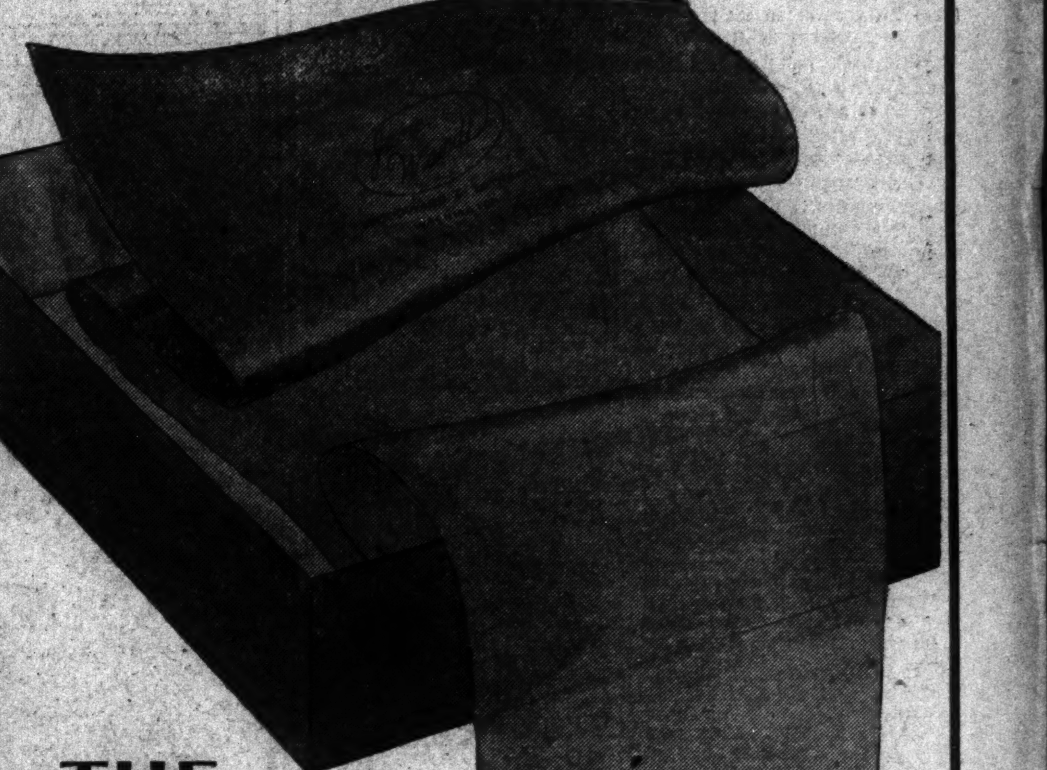

THE

Jane Wandl

LABEL

—on your silk stockings reveals more about you than you realize. It reveals your inherent good taste—your fine appreciation of quality (and how quality does count in silk stockings). It reveals, too, your knowledge of fashion—and your instinctive turning to the store that you expect to appreciate these needs of yours, and to provide for them. To the already adequate collection of JANE WANDL SILK STOCKINGS, we have added a very lovely, very sheer, "ringless" chiffon silk stocking—each pair cellophane wrapped. We suggest you make a note of these for Christmas gifts.

Gift Boxes
for 2 pairs, 25c
for 3 pairs, 35c

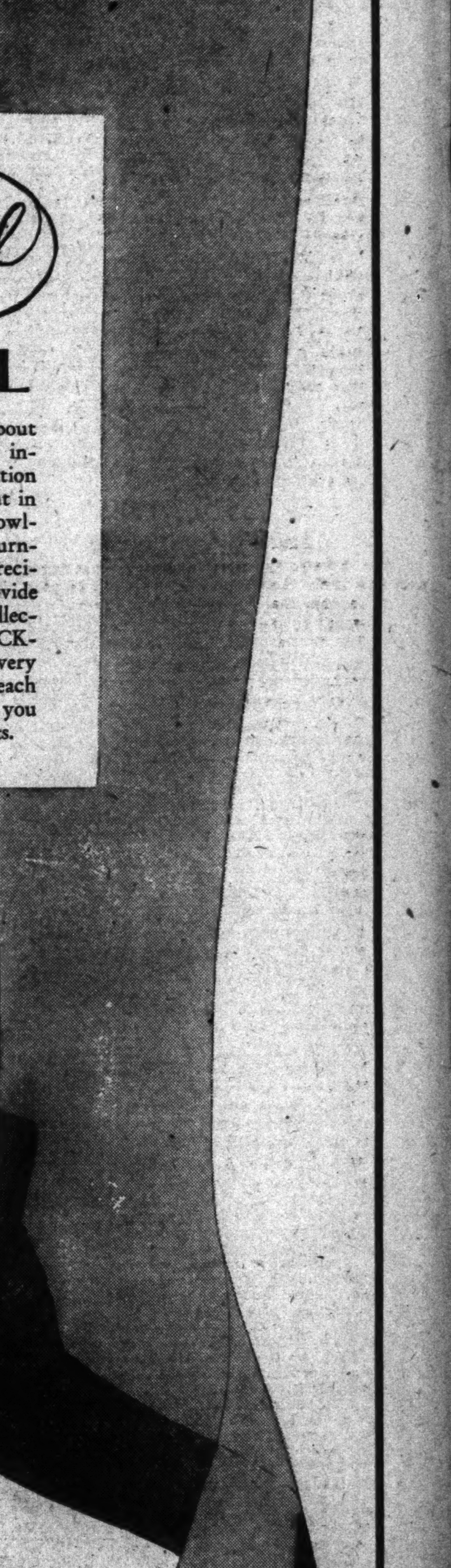

You may choose an entire hosiery wardrobe from these JANE WANDL SILK STOCKINGS.

Chiffon and Semi-sheer	$1
Sheer Chiffon, lace runstop welt	$1.15
Semi-sheer, silk hem, plated sole	$1.15
Sheer Chiffon, semi-sheer, service	$1.25
Chiffon, Service, in outsizes	$1.25
"Wonder-band," especially reinforced	$1.35, $1.65
Ingrain, aristocrat of stockings	$1.65
Sheer silk with Paris clox	$1.35
Extra-length Chiffon	$1.15 to $1.95
Double extra-size chiffon, semi-sheer	$1.50
Outsize, very elastic welt, runstop	$1.15
Jane Wandl Chiffon and Semi-sheer	88c

Exclusively Here in Washington
HOSIERY, AISLE 19, FIRST FLOOR

Senators Find Profit in Maze Of Ship Firms

South African Line With Subsidy Linked to 20 Affiliates.

The fact that steamship officials enjoying Government subsidies in the form of ocean mail contracts reaped $3,885,000 in dividends and profits from 5 out of 20 affiliated companies was brought out from a welter of figures presented at yesterday's hearing before a Senate investigating committee.

The committee, which resumed hearings after two weeks' adjournment, heard the testimony of the brothers, John J. and James A. Farrell, jr., officials of the American South African Steamship Line and sons of James A. Farrell, sr., retired United States Steel president.

Although this line holds the mail contract with the Government, it is affiliated, through interlocking directorates, with at least 20 other steamship, stevedoring and terminal companies, according to Senator Black (Democrat), Alabama, chairman of the committee.

Bought 5 Ships for $771,000.

The figures put into evidence by Black, and agreed to by the two witnesses, included returns on only five of these companies—Overseas Steamship Line, Atlantic Coast Shipping Co., Atlantic Shipping Co. of Massachusetts, Waterfront Service Corporation and American South African Line.

The Farrell brothers, who testified jointly, frequently prompted by a battery of lawyers and accountants, said the South African line was organized in 1926, when it bought five ships from the Shipping Board for $771,000. These ships, they said, originally cost the Government $9,181,000.

They got their ocean mail contract in 1928, from which time they made a profit of $667,000.

Black Questions System.

Black questioned John Farrell several times about the salaries he received from various companies of which he was director.

"Do you approve of the system whereby a business man, who is paid by the Government to develop a merchant marine, can take part in so many businesses that he doesn't know from how many he draws a salary?" questioned Black.

"Well no," replied the witness.

The hearing will continue today with the testimony of Raymond Sullivan and H. G. Strachan, officials of the South Atlantic Steamship Co.

Masons to Confer Degrees.

Andrew Jackson Lodge of Masons, of Alexandria, will observe past master's night with a special program tonight at 7:30 o'clock. Degree work will be conferred by past masters of the lodge.

What Today Means

"Scorpio."

If November 16 is your birthday, the best hours for you on this date are from 7 to 9 a. m. and from 3:30 to 4:45 p. m. The danger periods are from 11:30 a. m. to 12:45 p. m., from 2:10 to 2:50 p. m. and from 6 to 7:25 p. m.

Things will go wrong in the home right from the start on this date and the day should prove an unusually hectic one. Children will be hard to handle and will seem to go out of their way to be annoying. Things at the office will tend to be quiet; it would seem to be a good time to catch up on unfinished business.

The child born on this November 16 will be very clear in its thinking: it will waste little time in getting to the point and will be quick to see through and discard unnecessary detail. Will enjoy working out all kinds of problems that are difficult of solution; will sit silently for hours engrossed in what it is doing.

If November 16 is the date of your birth, you probably find yourself able to smile at all times; danger of a physical nature, possibility of defeat, sudden and complete reversals do not make you lose your happy outlook on life. It is not likely that you will ever be a failure, for the mere thought of such a possibility stimulates you to greater activity, makes you take yourself more firmly in hand, inspires you to make the best use of all the talents and fine qualities that you have in order that you may go "over the top." You are outspoken, and when your temper breaks out you very likely say exactly what you think without mincing words. You are well liked and trusted and should go far; it is almost impossible to think of anything you might do that would ruin your chances for success.

Born on November 16, you may be found doing almost any kind of work from ditch digging or the most menial task to the highest type of white-collar task. Regardless of what you are doing you will conduct yourself in a pleasant, friendly and helpful manner. There is nothing too unimportant or too menial for you to do yourself and as you go about your work you will have an appropriate word for each person you meet. You are the type of person who is so valuable in a large organization or group; you are the sort about whom an organization can be molded, for your steadiness, willingness to work, your interest and your good fellowship are qualities which reach out beyond you and spread to your coworkers. You can always be counted on to come through.

Successful people born on November 16:

Charles Eliot Norton, educator.

Timothy Dwight 2d, scholar and educator.

Henry Gillman, scientist and consul.

Edward S. Dana, mineralogist.

Minnie Hauk, singer.

Annie F. Loud, composer and organist.

(Copyright, 1933, Bell Syndicate, Inc.)

Makes Stage Debut

Associated Press Photos.

CAROL STONE, 17, youngest daughter of Fred Stone, has made her debut on the New York stage in a popular comedy. She seems destined for the dramatic stage rather than song and dance parts which have made her family so famous.

Youth to Hear Mother Sing In Grand Opera

Emilia Vergeri to Appear in 'Cavalleria Rusticana' as Santuzza.

A 20-year-old boy will sit in Washington Auditorium Sunday night hearing for the first time his mother singing in grand opera.

He is Luis Vergeri. His mother is Emilia Vergeri, world-famous dramatic soprano.

Since early childhood, Luis has lived with his aunts in the Spanish province of Valencia, while his mother has toured the leading opera houses of the world winning fame as Santuzza in the opera "Cavalleria Rusticana."

Sang for Spanish King.

And it is this same role—the one she sang at a command performance for King Alfonso—that Luis will hear his mother for the first time when the International Opera Company opens a week's engagement here Sunday night.

A few of the Washington's Post's half-price tickets for "Cavelleria Rusticana" and "Pagliacci," to be performed the same night, are still available to Post readers at the Stieff piano store, 1340 G street northwest.

Many choice seats reserved for Post readers for the balance of the operas remain unsold. The Post's guarantee of grand opera at a top price of 54 cents will hold until each of the 3,000 seats to all the operas set aside for it by the International Opera Co. has been sold.

List of Operas Planned.

Operas to be performed during the week beginning Sunday are "Carmen," Monday night; "La Gioconda," Tuesday night; "Rigoletto," Wednesday night; "Aida," Thursday night; "La Traviata," Friday night; a special performance of "Adia" for school children, Saturday matinee; "Il Trovatore," Saturday night; "Faust," Sunday night.

The casts for the operas include Carmela Ponselle, Metropolitan soprano; Martino-Rossi, leading operatic barytone; Edward Ransome, tenor; Ciro DeRitis, barytone.

Events Today

Meeting—Italy-America Society, Mayflower Hotel, 4:30 p. m.

Luncheon—Kiwanis Club, Mayflower, 12:30 p. m.

Dinner—National Association of Childhood Education, Mayflower, 8 p. m.

Supper meeting—Lido Civic Club, Mayflower, 8:30 p. m.

Meeting—District American Legion Auxiliary, Board of Trade rooms, Star building, 8 p. m.

Meeting—Washington Academy of Sciences, National Museum, 4:45 p. m.

Buffet supper—Board of Trade, Willard Hotel, 8 p. m.

Meeting—Thirteen Club, Willard, 8 p. m.

Meeting—Converts' League, Catholic Daughters of America, Willard, 7:30 p. m.

Bingo party—Justice Council, No 2, Sons and Daughters of Liberty, Northeast Masonic Temple, 8:30 p. m.

Dinner—Washington Chapter, Unitarian Laymen's League, All Souls' Church, Sixteenth and Harvard streets northwest, 6:30 p. m.

Card party—Ursuline Auxiliary, Arlington Hotel, 8:30 p. m.

Meeting—Delta Zeta Alumnae Club, 2011 F street northwest, 8:30 p. m.

Luncheon—Cornell Club, University Club, 12:30 p. m.

Luncheon—Phi Gamma Delta fraternity, University Club, 12:30 p. m.

Luncheon—Princeton Club, University Club, 12:30 p. m.

Dinner—Civic Development, U. S. Chamber of Commerce, 6 p. m.

Buffet supper—Dartmouth Alumni, University Club, 8 p. m.

Meeting—Washington Round Table, University Club, 12:30 p. m.

Luncheon—Probus Club, Hamilton, 12:30 p. m.

Meeting—Edmonds Post, V. F. W., Hamilton, 8 p. m.

Meeting—Spalding Council, Knights of Columbus, clubhouse, 8 p. m.

Card Party, Ursuline Sisters, Arlington Hotel, 8:30 p. m.

Arlington Democrats Open Drive.

The Men's Democratic Club of Arlington County last night inaugurated a membership drive with a goal of 100 new members before December 1, according to R. C. L. Moncure, campaign chairman.

Baptists Seek Delay Of Soviet Recognition

Sheffield, Ala., Nov. 15 (AP).—Alabama Baptists tomorrow will consider a resolution calling upon President Roosevelt to defer recognition of the Soviet government until religious liberty for non-Russians in that country is guaranteed, it was announced tonight in a general session of the 112th annual State Baptist convention.

Sterling Reaches Home Exhausted

Baltimorean, 71, Robbed in 'Awful Experience.'

Baltimore, Nov. 15 (AP).—James W. Sterling, 71, commission merchant, reported missing 10 days ago, returned to his home here today. His son, James W. Sterling, jr., quoted the father as saying he "had an awful experience." No other details were revealed.

The merchant disappeared at Staunton, Va., where he had gone to purchase apples. Last Sunday Mrs. Sterling received a telegram from her husband in New Orleans. A telegraph company here said New Orleans agent informed them Sterling had been robbed. The son said his father "returned exhausted."

Education Board Meets Nov. 23.

Richmond, Nov. 15 (AP).—The State Board of Education will meet at 10 a. m. November 23, to dispatch business.

Three Bids Announced For Annapolis Project

The three low bids for a shore protection project at Annapolis were announced yesterday by the Navy Department. The bidders and estimates follow:

Merritt-Chapman and McLean, of Baltimore, $4,950; Smith Bros., of Galesville, Md., $4,970, and A. M. Hazell, of New York, $5,020.

Road Bandits Get $20,000 Diamonds

Salesman Robbed in Ohio and Bound to Auto.

Lima, Ohio, Nov. 15 (AP).—Jacob Davis, 45, a Pittsburgh jewelry salesman, reported to Ottawa County authorities that three gunmen held him up east of Pandora today and escaped with his case containing diamonds worth $20,000.

Davis said that while he was drivig along the Harding highway the gunmen forced his auto to the side of the road, bound him with wire to the steering wheel of his machine, and then took the case.

He believes the men followed him from either Detroit or Toledo.

Learn the power of tiny messages in Post Classified Ads. Low cost and quick response. Just phone National 4205

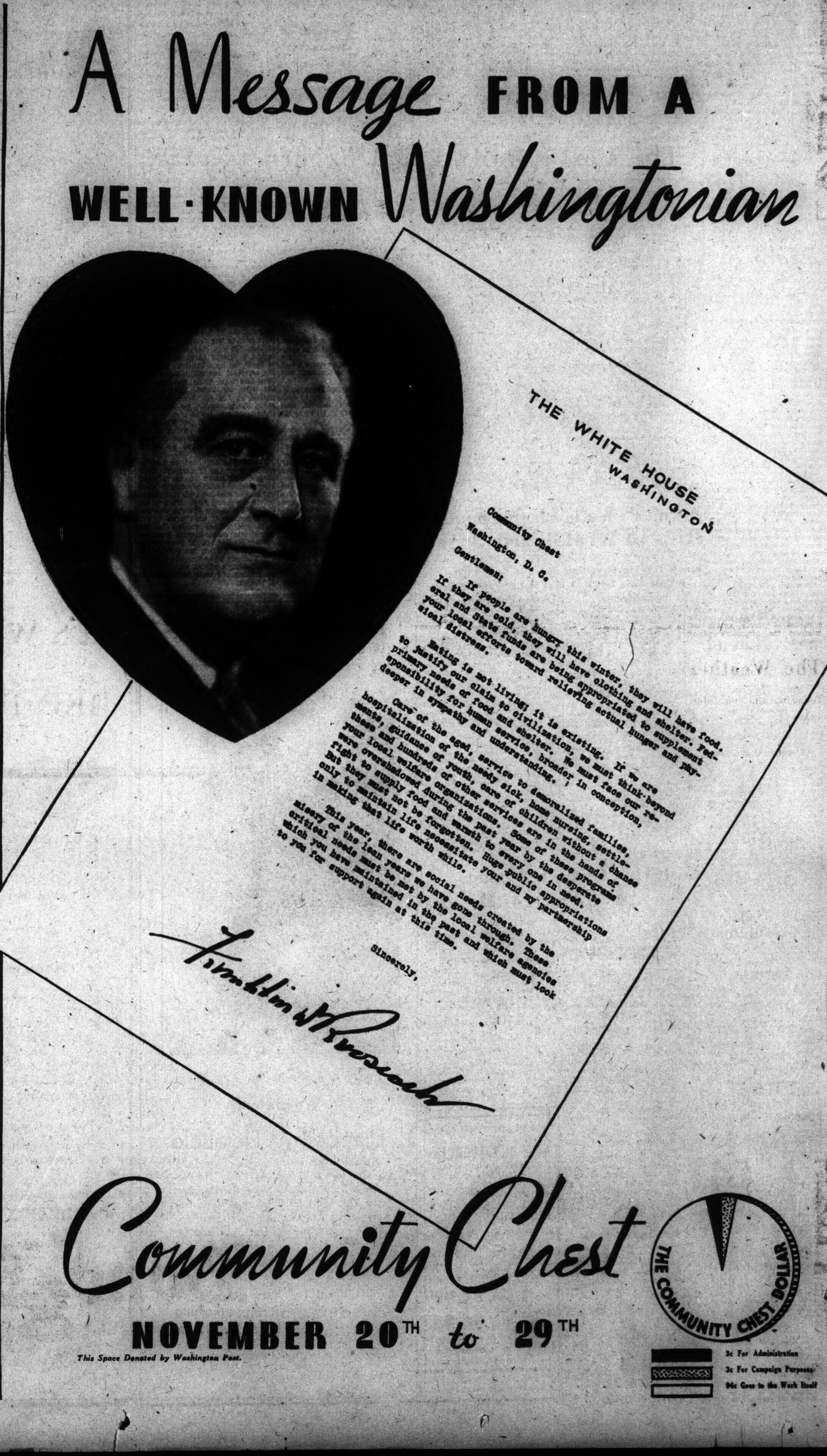

Season's First Concert Given By Symphony

Gabriel Pierne Novelty Features Program of Koussevitzky.

By Ray C. B. Brown.

With Gabriel Pierne's "Divertissements on a Pastoral Theme" as the novelty on his program, Sergei Koussevitzky conducted the Boston Symphony Orchestra in the first Washington concert of the season yesterday afternoon in Constitution Hall. While the size of the audience was not commensurate with the occasion, there was abundance of appreciation to make the visitors feel welcome.

The Pierne work, aged only two years since its composition, revealed no new traits of imagination or inspiration in its author. Written with good craftsmanship and with adroit use of instrumental color, it presents a series of variations on a melody which is "pastoral" primarily, because it is given to the English horn. Having been tossed about the orchestra for six transformations, the theme turns into a Viennese waltz of distinctly Gallic attributes.

The waltz gives way to a "cortege blues" in which muted trumpets and some syncopated counterpoint essay unsuccessfully to capture the spirit of an alien idiom. The "blues" of M. Pierne would not be recognized in their native haunts. Even the introduction of a saxophone solo fails of the desired effect, because its lugubrious voice has the wrong accent. The concluding gigue, a brilliant piece of instrumentation, is more satisfactory. The work lives up to its title in being diverting, but like many diversions will quickly pass from memory.

In contrast to this showy dexterity, the next number brought the simplicity and moving frankness of Moussorgski's prelude to "Khowantchina." The very spirit of old Russia breaths in that picture of unfolding dawn over the Red Square in the Kremlin. Moussorgski was one of the composers through whom the voice of the Slavic race found true utterance, and he never distorted it with sophistication. The prelude was conducted by Dr. Koussevitzky with exquisite care for its nusances of color and stress.

The first half of the program closed with "Till Eulenspiegel's Merry Pranks," played with a skill that matched the virtuosity of the score. Richard Strauss, whatever one may think of his spiritual greatness, towers among his contemporaries as a master in manipulation of the orchestra. He has all the devices of that complex instrument at his finger tips and employs them with the surety of a prestidigitator.

After the intermission came the classic that balanced the preceding miscellany—the "Eroica" symphony. Dr. Koussevitzky and his men gave it an eloquent reading, rich in those subtleties of musical speech that interpret the composer's inmost meaning.

The Weather

Today Sun and Tide Table.

Sun and Tide Table.
(Furnished by U. S. Dept. of Commerce, Coast and Geodetic Survey.)

			A.M.	P.M.
Sun rises..	6:52	High tide..	6:28	6:56
Sun sets...	4:54	Low tide...	1:00	1:00

Weather Conditions.

U. S. Dept. of Agr., Weather Bureau. Washington, Wednesday, Nov. 15—8 p. m.

Forecast for the District of Columbia—Fair and continued cold Thursday; Friday fair, with rising temperature; moderate northwest winds Thursday becoming gentle variable Friday.

For Virginia—Generally fair and continued cold Thursday; Friday fair with rising temperature.

For Maryland—Generally fair and continued cold Thursday; Friday fair with rising temperature.

Conditions.

The northeastern disturbance is now moving northward with center between the Straits of Belle Isle and Hudson Strait, lowest reported pressure, Nottingham Island, 29.08 inches. Another disturbance is moving rapidly east-southeastward from Alaska over Yukon and the District of Mackenzie, Mayo, Yukon, 29.44 inches, and a minor disturbance is centered over Nevada, Tonopah, 29.84 inches. High pressure prevails from Manitoba and Saskatchewan southeastward to the Gulf of Mexico, to the Middle Atlantic and South Atlantic Coast, Winnipeg, Man., 30.54 inches. Snow, mostly light, has fallen in portions of the lake region, the upper Ohio Valley, the Appalachian region, the North Atlantic States, and eastern Pennsylvania. Fair weather has prevailed elsewhere. The temperature has continued to fall almost generally east of the Rocky Mountains and it is much below normal from the Mississippi Valley eastward to the Atlantic Coast.

Local Weather Report.

Temperature—Midnight, 34; 2 a. m., 32; 4 a. m., 29; 6 a. m., 26; 8 a. m., 25; 10 a. m., 28; 12 noon, 30; 2 p. m., 30; 4 p. m., 29; 6 p. m., 26; 8 p. m., 25; 10 p. m., 24. Highest, 34; lowest, 24.

Relative humidity—8 a. m., 38; 2 p. m., 35; 8 p. m., 37. Rainfall (8 p. m. to 8 p. m.), none. Hours of sunshine, 8.5. Per cent of possible sunshine, 85.

Departures From Normal.

Accumulated excess of temperature since January 1, 1933, 725 degrees.

Deficiency of temperature since November 1, 1933, 40 degrees.

Accumulated excess of precipitation since January 1, 1933, 8.82 inches.

Deficiency of precipitation since November 1, 1933, .38 inch.

Temperatures and Precipitation.

Temperatures and precipitation for 24 hours ended Wednesday at 8 p. m.

	High. Wed.	Lowest Tues. night.	Wed. 8 p.m.	Rainfall.
Washington, D. C.	31	25	25	....
Asheville, N. C.	36	24	28	....
Atlanta, Ga.	46	34	38	....
Atlantic City, N. J.	32	28	26	....
Baltimore, Md.	32	26	26	....
Birmingham, Ala.	52	36	42	....
Bismarck, N. Dak.	34	18	22	....
Boston, Mass.	24	22	20	....
Buffalo, N. Y.	16	8	12	0.04
Chicago, Ill.	18	10	18	....
Cincinnati, Ohio	26	16	22	....
Cheyenne, Wyo.	58	28	44	....
Cleveland, Ohio	20	16	18	0.06
Davenport, Iowa	28	12	28	....
Denver, Colo.	58	34	52	....
Des Moines, Iowa	38	14	32	....
Detroit, Mich.	20	10	14	....
Duluth, Minn.	8	—4	2	....
El Paso, Tex.	72	40	66	....
Galveston, Tex.	68	58	66	....
Helena, Mont.	46	30	38	....
Indianapolis, Ind.	26	12	26	....
Jacksonville, Fla.	64	50	56	....
Kansas City, Mo.	40	28	40	....
Little Rock, Ark.	50	42	48	....
Los Angeles, Calif.	74	62	66	....
Louisville, Ky.	32	20	28	....
Marquette, Mich.	—2	6	8	0.07
Memphis, Tenn.	44	36	42	....
Miami, Fla.	78	56	68	....
Minneapolis, Minn.	14	4	10	0.02
Mobile, Ala.	64	50	58	....
New Orleans, La.	70	54	60	....
New York, N. Y.	30	24	22	....
North Platte, Nebr.	54	24	42	....
Omaha, Nebr.	42	18	40	....
Philadelphia, Pa.	30	28	24	0.04
Phoenix, Ariz.	86	52	78	....
Pittsburgh, Pa.	20	14	14	....
Portland, Me.	22	20	16	....
Portland, Oreg.	46	42	40	....
San Antonio, Tex.	84	60	76	....
San Diego, Calif.	66	52	60	....
San Francisco, Calif.	58	54	56	....
Santa Fe, N. Mex.	60	36	44	....
Savannah, Ga.	62	46	50	....
Seattle, Wash.	50	38	50	....
Springfield, Ill.	32	16	23	....
Tampa, Fla.	74	60	60	....
Vicksburg, Miss.	60	46	52	....

River Bulletin.

Harpers Ferry, W. Va., Nov. 15.—Potomac and Shenandoah, clear today.

Pieces of Eight — A Friendship Cemented — By Charles B. Driscoll

Blackbeard may have been a bit ashamed of himself after shooting his old boatswain, Basilica (or Israel) Hands, in the knee, in a drunken prank. He doubtless noted sullen resentment in his men. Mate Richards reported: "The young woman below wants the medicine chest."

"Let her have it. And stand by to lend her a hand. She's free to move about while she nurses old Hands. See the wench gets what she wants, and shoot any man that tries to bother her." Richards obeyed cheerfully.

So Richards fixed a sick bay in the best space aboard and Hands was told he could have all the medicine he wanted. "Give me plenty of rum," ordered the sick boatswain, "and make the lady here take a rest."

Prudence was happy in her new duties as nurse for the wounded pirate. Friendship grew between the tough sea dog and the gentle girl that was to last through life. "When ye need a friend aboard this here hulk, lady, call on old Hands."

The Post's Daily Legal Record

Wednesday, November 15, 1933.

Court of Appeals.

No session. Adjourned until Monday, November 20.

District Supreme Court.

Assignment Commissioner's Office.

Assignment for Thursday, November 16: Law Cases.

No. 193. Olds vs. Langley. Attys., A. L. Newmyer—A. F. Canfield.

No. 534. McLaurin vs. Long. Attys., W. H. Richards—Corpn. Counsel.

No. 585. Dumas vs. Rhines. Attys., S. M. Boyd—Howard & Hayes.

No. 587. Rhodes vs. Peoples Drug Stores, Inc. Attys., H. W. Wheatley, sr. and jr.—Clephane & Latimer, G. L. Hall.

No. 601. Marshall, Admrx. vs. Try-Me Cab Co. Attys., M. J. Lane—Howard & Hayes.

No. 602. Fox vs. Black & White & Yellow Cab Co. Attys., J. C. Gibson—M. F. Mangan.

Adm. No. 44506. In re Estate of Mary R. Dorner. Attys., F. B. Rhodes, C. B. Rhodes—C. H. Merrillat, Oscar Nauck.

No. 603. Hemphill vs. Indep. Taxi Owners Assn. et al. Attys., C. C. Caywood, Dan Partridge 3d—A. D. Smith; Simon, Koenigsberger & Young; S. C. Brez.

No. 606. Metzger vs. Co-Operative Restaurant Co. Attys., J. N. Breen, M. Conn—Simon, Koenigsberger & Young; S. C. Brez.

Nos. 607-8. Scala vs. Black & White & Yellow Cab Co. Attys., O'Shea, Burnett, Goldstein—M. F. Mangan.

No. 614. Stevens vs. Black & White & Yellow Cab Co. Attys., A. L. Newmyer—M. F. Mangan.

No. 616. Huntington vs. Silverman et al. Attys., D. B. Groff—J. B. Stein.

No. 617. King vs. La Fontaine. Attys., Bramhall & McCabe—C. B. Ford.

No. 621. Holmes vs. Indep. Taxi Owners Assn. et al. Attys., Whiteford, Marshall & Hart. J. J. Carmody—A. D. Smith.

Nos. 624-5. McPeak vs. Tilp. Attys., Simon, Koenigsberger & Young; S. C. Brez—Colladay, McGarraghy, Colladay & Wallace.

No. 627. Lazelle vs. Irvin Cab Co., Inc. Attys., A. D. Smith—J. L. Krupsaw.

No. 628. Lacavera vs. Sociela Arti, &c. Attys., A. L. Newmyer—H. A. Grant.

Equity Cases.

Bkcy. 2654. In re Z. T. Goldsmith. Attys., F. J. Rice, J. T. Sherier—A. L. Newmyer, D. G. Brexx.

No. 95. Jones vs. F. H. Smith Co. et al. Attys., E. S. Duvall, J. U. Gardiner—J. C. McGarraghy, Syme & Syme.

No. 108. Woodridge-Langdon Sav. & Coml. Bank vs. Owen et al. Attys., J. L. Fowler—J. T. Sherier, G. C. Gertman, J. M. Boardman.

No. 204. Blair, trustee, vs. Cavalier Corp. et al. Attys., W. W. Ross—G. P. Hoover, G. B. Craighill.

No. 55740. Simmons vs. Freer et al. Attys., R. M. Hudson—J. C. Wilkes, J. E. Artis.

No. 196. Tyson vs. Lipscomb et al. Attys., L. M. King, T. L. Jeffords—G. E. C. Hayes, E. M. Chaplin.

No. 51617. Dredge vs. Dredge. Attys., R. Greathouse—J. R. Reeves.

No. 233. Wamsley vs. Wamsley. Attys., R. A. Harman—J. A. McDowell.

No. 234. Tucker vs. Tucker. Attys., F. B. Rhodes, C. B. Rhodes—G. L. Hall.

No. 240. Cutts vs. Cutts et al. Attys., H. W. Johnson—C. P. Henry.

No. 51443. Spruill vs. Ballard et al. Attys., Plaintiff in P. P.—G. W. Offutt, W. M. Bastian.

No. 236. Crawford vs. Crawford et al. Attys., W. D. Medley, G. W. Smith, A. E. Cook—O'Shea, Burnett, Goldstein.

No. 170. Knight vs. Knight et al. Attys., Harlan Wood—J. P. Mullen.

No. 218. Douglas vs. Douglas. Attys., Thomas Becker—R. A. Hughes.

Motions Court.

Mr. Justice F. Dickonson Letts presiding; William W. Stickney, clerk.

No. 83298. Ben Barsky vs. Nash, Rohr, Barsky, Inc.; judgment discharging garnishee. Attys., Philip Wagshal—Arthur J. Hilland for garnishee.

No. 81290. Edgar T. Fell Co., executor, et al. vs. U. S. A.; motion for leave to file intervening petition granted. Attys., Warren E. Miller—W. M. Shea, J. W. Wood.

No. 54116. Madge Messler et al. vs. Phillip F. Havey; defendant granted leave to amend answer. Attys., Bailey & Larson—J. M. Ernest.

No. 56424. Mary Sherburne vs. Charles B. Stewart et al.; cause discontinued. Atty., C. H. Butler.

No. 55661. Virginia J. Jenkins vs. John W. Jenkins; returnable November 24. Atty., Needham Turnage.

No. 56435. Frieda Alpher vs. Nash, Rohr, Barsky Co.; returnable November 20. Atty., Philip Wagshal.

No. 82508. Ex rel. Nunnally Inv. Co. vs. G. T. Helvering; returnable November 28. Attys., W. A. Southerland—L. A. Rover, Homer L. McCormick.

No. 83087. Marguerite A. Winter vs. Ruby F. Tennant; order of publication. Attys., Edwin Shelton Arthur J. Hilland.

No. 54584. A. Louise Smith vs. K. Alexander Smith; John H. Zabel permitted to withdraw and Etta L. Taggart appointed to defend case. Atty., A. F. Beasley.

No. 56385. Anna E. Edwards vs. Russell F. Edwards; order enjoining defendant pending hearing. Atty., William A. Coombe.

No. 56396. Flora M. Garrison vs. John M. Garrison; Ralph Fichter appointed to defend. Atty., R. E. Kline, jr.

Nos. 53969 and 53182. Lewis A. McGowan vs. W. Schoening et al.; E. J. Boughton et al.; pro confesso each case made absolute. Attys., Louis Titus—J. W. Fihelly.

No. 45457. Mary E. Murphy vs. John J. Murphy; returnable November 22. Attys., Lackie & Sherier—Hawken & Havell.

No. 55775. Charles S. White et al. vs. Joseph Horgan; receiver authorized to sell assets. Attys., Fischer, Bendheim & Fischer—Syme & Syme.

No. 50544. Leafie T. Crosby vs. Everett W. Crosby; returnable November 20. Attys., E. C. Kriz—Hawken & Havell.

No. 56167. Harry G. Pappas et al. vs. Ariston Ice Cream Co.; referred to auditor. Attys., Frost, Myers & Towers.

No. 56322. John Canney vs. Chapin H. Harris et al.; decree pro confesso. Attys., Charles C. Collins, Albert E. Brault.

No. 80776. Globe Indemnity Co. vs. Roy D. Schlegel; cause stricken from assignment. Attys., Fischer, Bendheim & Fischer—Cornelius H. Doherty.

No. 83162. Lincoln Alliance Bank & Trust Co. vs. William R. Slepian; continued for 30 days. Attys., Cuthill, White, Hotchkiss & Mills—W. R. Lichtenberg.

No. 80575. Paul J. Murphy vs. Daniel B. Moffett; leave granted plaintiff to file amended first count, with fifteen days to defendant to plead thereto. Attys., R. H. Yeatman, Austin F. Canfield—Welch, Daily & Welch.

No. 80735. Albert G. Altemus vs. Edwin L. Fuegel et al.; judgment against defendant, Emma L. Fuegel, for $2,772.35 with interest and costs. Atty., William H. Labofish.

No. 83190. Rucker Lumber Co. vs. J. E. Fox; judgment against defendant for $1,160.70 with interest and costs. Atty., Paul V. Rogers.

No. 83140. Robert C. Baldwin, receiver, vs. R. P. Whitty Co.; judgment against defendant for $16,250 with interest and costs. Attys., Sherley, Faust & Wilson.

No. 49796. Minnie Epstein vs. Samuel Epstein; returnable November 22. Attys., C. Virginia Diedel—I. M. Levine.

No. 53429. Benjamin F. Dove vs. Mary T. Dove et al.; returnable November 17. Attys., Bart Cline—Catherine Reaney.

No. 52848. Margert Beuchert vs. Charles Beuchert; report of auditor confirmed. Attys., Ray Neudecker, J. M. Boardman—David Wiener.

No. 54293. Margaret V. Grimmel vs. Helen Grace Dove et al.; order amending order of August 21. Attys., Jos. P. Bailey—J. M. Hoffman, jr.

No. 55772. Evelyn F. Babbitt vs. Earl S. Babbitt; order for counsel fee. Attys., J. M. Boardman—Claude A. Thompson.

No. 56350. Margaret Crawford vs. Fred A. Crawford; order for alimony pending hearing. Attys., Nita S. Hinman—Albert A. Stern.

No. 56253. Henry T. Hendrix vs. Catherine A. Hendrix; order for alimony pending hearing. Attys., Nita S. Hinman—Sol Rothbard.

No. 55644. Florence M. C. Jordan vs. Lyle Jordan; rule returnable November 22. Attys., R. W. McMahon—Lawrence B. Pedersen.

No. 56187. Oliver V. Kessler et al. vs. Security Finance Corp. et al.; decree dismissing bill as to certain defts. Attys., C. A. Russell—Geo. C. Shinn.

No. 56094. Frank C. Hall et al. vs. Alfred F. Hall et al.; reference to examiner. Atty., Harry S. Barger.

No. 54164. Fannie R. Weinberg et al. vs. Goldenberg's, Inc., et al.; leases authorized. Attys., Minor, Gatley & Drury—Simon, Koenigsberger & Young, Tobriner, Graham, Brez & Torbiner.

No. 51244. Harry L. Ryan vs. Union Bank & Trust Co. et al.; reference to auditor. Attys., Rossa F. Downing, Jos. J. Molloy—Frank F. Fuller.

No. 53853. Kuerhring Co. vs. Commissioner Coe; cause set for November 22. Attys., H. C. Robb, sr. and jr.—T. A. Hostetler.

No. 55754. Laura S. Post vs. Dist. National Bank, trustee, et al.; receivers instructed. Attys., Gibbs L. Baker, Levi H. David, Alan B. David—Geo. C. Gertman et al.

No. 55939. Noah W. Ryder et al. vs. Jos. T. Haines et al.; decree establishing title. Attys., Alfred B. Baker—Howard & Hayes.

Assignment for Thursday, November 16. Motions:

No. 56180. Wilson vs. Wilson. Attys., Pinkett—Parker.

No. 48470. Humphries vs. Humphries. Rule.

No. 53136. Thompson vs. Sternberg. Attys., Fuller—Lemm.

No. 56357. Kraft vs. Kraft. Rule.

No. 83238. Levy vs. Burnett. Attys., Burnett—Newmyer, Shapiro.

No. 54330. Kimball vs. Kimball. Rule.

No. 55402. Swain vs. Swain. Attys., Newmyer—Neudecker.

No. 54622. Quaseda vs. Quaseda. Rule.

No. 56227. Demos vs. Demos. Attys., O'Shea—O'Brien.

No. 55995. W. H. Saunders Co. vs. Shapiro. Rule.

No. 56284. Tinley vs. Gamble. Attys., Meaney—Hudson.

No. 50797. Cadle vs. Cadle. Rule.

No. 82740. Heron Todd Constr. vs. Ingalls Iron Works. Attys., Wendell—Underwood, Kilpatrick.

No. 45755. Koenig vs. Koenig. Rule.

No. 83199. Terminal Ice & Fuel vs. Investment Bldg. Co. Attys., Caywood, Partridge—Fischer, Bendheim & Fischer.

No. 56432. Page vs. Biggs. Rule.

No. 82834. Riggs National Bank vs. McLaine. Attys., Brez, Tobriner, Graham—Bastain, Berger.

Circuit Court 1.

Mr. Chief Justice Alfred A. Wheat presiding; Harry B. Dertsbaugh, clerk.

No. 81681. Joseph Held vs. Joseph Pappas; jury sworn and verdict and judgment forthwith for plaintiff against defendant for $4,250 without interest or costs. Attys., H. Winship Wheatley—Henry I. Quinn.

No. 80455. Normande National Securities Co. vs. Ayoub M. Rizik; jury sworn and respited to Thursday. Attys., Dean Hill Stanley—Alvin L. Newmyer.

Circuit Court 2.

Mr. Justice Daniel W. O'Donoghue presiding; R. E. Lee Goff, clerk.

Nos. 81791 and 81792. Wilhelmina and William Weldman vs. Raymond Florence; trial resumed and jury respited to Thursday. Attys., William Wendell—Frank F. Nesbit, Charles E. Pledger, jr.

Louise T. Chambers vs. Riggs National Bank; motion for new trial argued and overruled; judgment against plaintiff for costs. Attys., Vernon B. Lowrey, R. J. C. Dorsey—Frank J. Hogan, E. L. Jones.

Circuit Court 3.

Mr. Justice O. R. Luhring presiding; George A. Watts, clerk.

No. 55385. Florence R. Rice vs. Garrison A. Rice; heard and interlocutory decree for annulment. Attys., Diller B. Groff—R. E. Gable.

No. 52758. Jeanette Weneski vs. Charles Weneski; heard and interlocutory decree for annulment. Attys., E. W. Pumphrey—Louis Pearlstein.

No. 56119. Bessie Berman vs. Daniel Berman; hearing commenced and continued to November 20. Attys., I. H. Minovitz—Leventhal & Bernstein.

Circuit Court 4.

Mr. Justice James M. Proctor presiding; J. Wesley Gardner, jr., clerk.

No. 83020. U. S. ex rel. Oklahoma-Arkansas Telephone Co. vs. Interstate Commerce Commission et al.; demurrer to answer argued and submitted. Attys., J. B. McDonough, E. C. Lake—D. W. Knowlton, E. M. Reidy.

No. 81615. Gleada Gover vs. Bertha J. Broyles, &c.; jury sworn and respited to Thursday. Attys., Charles C. Collins, A. E. Brault, J. R. Reeves—W. H. Wiegering, Charles M. Nash.

Equity Court 1.

Mr. Justice Jennings Bailey presiding; Russell P. Belew, clerk.

No. 53451. Simon Potts vs. Augusta Potts et al.; memorandum filed granting amended petition for rehearing. Attys., A. C. Krouse, S. McC. Hawken—J. N. Halper.

No. 55679. Bessie C. Kennedy et al. vs. L. I. Gilmore et al.; briefs to be submitted on payment for expert testimony. Attys., Miss Cox—John Paul Jones, A. D. Smith.

No. 55327. Martha L. Stewart vs. Joseph F. Holland et al.; hearing begun and bill dismissed. Attys., A. Fisher, Helen Prentiss—B. L. Gaskins, G. E. C. Hayes.

No. 53583. Marion L. Timmerman vs. Floyd B. Timmerman; judgment awarded plaintiff against defendant for $210; rule discharged without prejudice. Atty., Paul Tomasello.

No. 52823. Pingry vs. Coe; memorandum filed.

Equity Court 2 and District Court J.

Mr. Justice Jesse C. Adkins presiding; Williams F. Lemon, clerk.

Nr. 55285. Ione W. Markle vs. George E. Edelin, executor; hearing resumed and continued to Thursday. Attys., R. H. Wilmer, D. L. Hatch—Spencer Gordon, Fontaine Bradley, Hoehling & Ogilby.

Nos. 54316 and 54317. John S. Barker, trustee, vs. John C. Moore et al.; each case W. W. Millan substituted as trustee. Attys., Millan & Smith.

No. 2195. District in re Alley, Square 3352.

No. 2194. District in re Community Center.

No. 2174. District in re Widening of Forty-ninth Street.

No. 2151. District in re Forty-fifth Street.

Each case continued to December 15. Attys., W. L. Fowler et al.

No. 2199. District in re Chillum Castle Manor; petition dismissed as to parcels 5 and 17. Attys., H. H. Glassie, A. H. Bell, jr., et al.

No. 55851. Helen Andrews vs. American Security & Trust Co., &c.; final decree terminating trustee. Attys., L. C. Garnett—Peelle & Lesh—Jerome Barnard.

Probate Proceedings.

Mr. Justice O. R. Luhring presiding.

Estate of Mae Kindler; will admitted to probate and letters testamentary granted to M. Elizabeth Morrison; bond, $2,500. Attys., King & Nordlinger.

Estate of Louis F. C. Ockershausen; will admitted to probate and letters testamentary granted to Ella M. Ockershausen; special bond, $2,500. Attys., John E. Laskey.

In re Horace Winner Close; petition for appointment of guardian; Grace E. Close appointed guardian, and allowance allowed; bond, $1,000. Atty., E. D. Detwiler.

Estate of George D. Ellis; petition for letters of administration. Atty., Earl G. Jonscher.

Estate of Mazie O. Schneider; will admitted to probate and letters testamentary granted to Otto Schneider; special bond, $1,200. Atty., R. E. L. Smith.

Estate of Lillie I. Christman; will admitted to probate and letters testamentary granted to Julian H. Christman; bond, $1,000. Atty., N. C. Turnage.

Estate of Annie E. Johnston; will admitted to probate and letters testamentary granted to James F. Shea and the National Sav. & Trust Co.; bond, $1,500. Atty., Frank Stetson.

Estate of James B. Lambie; petition to sell stocks; order for same. Attys., Hamilton & Hamilton.

Estate of Tallulah J. Mount; order of publication nisi. Attys., Cromelin & Laws.

Estate of Stella O'Brien Golibart; petition for guardian ad litem fee; order allowing fee of $150.

In re Salvatore Fratoni; petition of guardian ad litem to file increased undertaking; order authorizing guardian to file bond of $1,500. Attys., Cromelin & Laws.

Estate of Mary E. Nichols; petition to pay share of estate to widow of deceased distributee; order authorizing same. Atty., Thomas E. Lodge.

Estate of Clara J. Higbee; order for administration to give new undertaking of $1,000. Atty., A. A. Clagett.

Estate of Arthur Carr; order for guardian ad litem fee.

Estate of Samuel H. Palmer; order revoking appointment of Hannah A. Raemer as admx., and ancillary undertaking. Atty., Fred McKee.

Estate of Thomas P. Mitchell; will filed dated January 7, 1926; petition for probate and letters testamentary. Atty., Paul Sleman.

In re Miriam Zeltzer et al.; order authorizing expenditure, &c. Atty., J. B. Stein.

Estate of Emily Portland Bryan; will filed, dated Oct. 13, 1924.

In re Annie Laurie Chestnut et al.; petition for appointment of guardian.

Estate of Annie di Giovanantonio, &c.; petition for letters of administration. Atty., W. A. Coombe.

Estate of Frank Casey; motion for leave to amend petition, &c.

Estate of Johan B. Handlos; will filed, dated April 5, 1922; petition for probate and letters testamentary.

Estate of Adelli Elizabeth Grayson; will filed, dated June 27, 1931.

Estate of William T. Mann; will filed, dated July 6, 1931.

Estate of Anita P. Brown; petition for letters of collection. Atty., E. B. Smith.

Estate of Patrick O'Donoghue; petition for probate and letters of administration c. t. a. Atty., M. F. O'Donoghue.

Estate of Jennie W. Lewis; order admitting will to probate and granting letters testamentary to Ward H. Goodenough; special bond, $1,000. Attys., A. R. Serven, L. H. Fisher.

Estate of Harry A. Doonan; order admitting will to probate and granting letters testamentary to Charles E. Foreman; bond, $1,000. Atty., D. F. Prince.

Estate of Leonard E. Draiger; order granting letters of administration to Nettie Draiger; special bond, $2,000. Attys., Leckie & Sherier.

Estate of Henry E. Byckner; will admitted to probate and letters testamentary granted to Theodore Matthews; special bond, $1,000. Atty., B. T. Sanders.

Estate of Anita P. Brown; order granting letters of collection to Thomas Frazier; bond, $200. Atty., E. B. Smith.

Estate of George D. Ellis; letters of administration granted to Minor Ellis; special bond, $1,000. Atty., E. G. Jonscher.

Estate of John B. Handlos; will admitted to probate and letters testamentary granted to Anna Margaret Brandlos; special bond, $1,000. Atty., Chapin B. Bauman.

Estate of Anna C. Boreland; order of publication. Atty., James Sherier.

Estate of Eliza J. Nickins; order of publication. Atty., C. S. Cuney.

Estate of Hallie D. Elkins; petition to sell personalty; order for same. Atty., W. J. Lambert.

Estate of Frederick G. Nauck; petition of guardian ad litem for allowance of fee; order allowing fee of $25.

Estate of Katherine Medill McCormick; petition to sell personalty; order for same.

Estate of Lewis W. Lawder; order to relinquish stock and settle claim. Atty., J. C. Robertson.

Estate of James Edward Miller Chapman; petition to sign, &c.; order for collectors to sign certificate of title to motor vehicle. Atty., J. Barrett Carter.

In re John V. Yeager, jr., et al.; petition to renew notes; order for same. Atty., James F. Reilly.

Estate of Bridget O'Connor; will filed, dated November 5, 1931; codicil filed, dated November 5, 1931.

Estate of Dell F. Kistler; will filed, dated June 24, 1933.

Criminal Court 1.

Mr. Justice Peyton Gordon presiding; William S. Adkins, clerk.

No. 53358. U. S. vs. George Robert Mason; violation section 4, vol. 37, public laws, 1912; nolle prosequi entered.

No. 52977. U. S. vs. Frank M. Smith; embezzlement; nolle prosequi entered.

G. J. No. 11800. U. S. vs. Charles Waring in re Charles Howard Kesecher, a U. S. witness; homicide; recog., $3,000, taken with Isaac B. Jones, surety.

G. J. No. 11826. U. S. vs. Raymond Sutson; carnal knowledge; recog., $1,000, taken with Meyer Weinstein, surety.

No assignment for Thursday.

Criminal Court 2.

Mr. Justice Joseph W. Cox presiding; Richard J. Kirkland, clerk.

No. 53793. U. S. vs. Walter L. Baylis; sec. 826-b, D. C. Code, grand larceny; plea guilty entered to petit larceny. Atty., Goldie Paregol.

No. 53865. U. S. vs. Lloyd Hamilton; assault dangerous weapon; plea guilty. Atty., Geo. Rose.

Nos. 53537, 53646. U. S. vs. Charles McAvoy; each case; first degree murder; each case, plea guilty to manslaughter. Atty., Chas. E. Ford.

No. 53574. U. S. vs. Joe Caster and James Hutchinson; assault with dangerous weapon; jury sworn and respited until tomorrow. Atty., Geo. Rose and Harold F. Hawken.

No. 53535. U. S. vs. Charles Thomas; second-degree murder; plea guilty to manslaughter; referred. Atty., J. Wm. Shea.

No. 53857. U. S. vs. Wm. H. Parker, John R. Parker; sec. 826-b, D. C. Code. Wm. H. Parker; plea guilty to first count, nolle prosequi entered to second count. John R. Parker; nolle prosequi entered. Atty., Geo. K. Offutt.

No. 53854. U. S. vs. Wm. H. Parker and John R. Parker; housebreaking and larceny, each; nolle prosequi entered.

L. L. PERKINS
WILL BOND YOU.
United States Fidelity & Guaranty Co.
Phone National 0913. 1415 K St. N.W.

Sure-Footed Golfing

YOU'LL be fresh for another round in Banister Golf Shoes. They're mascots for comfort.

Exclusively here in Washington.

12.50

BURT

1343 F Street

Post Want Ads Pay

THANKSGIVING DAY EXCURSION FARES

From Washington and Between All Points in

SOUTH

Northbound and Southbound

November 28th and 29th

Return Leave Destination as Late as Midnight December 7th
ROUND TRIP FARES TO AND FROM PRINCIPAL POINTS

ONE CENT — A Mile Distance traveled Between All Points

Jacksonville	$15.80
Miami	23.10
Tampa	20.05
St. Petersburg	20.50
Savannah	12.40
West Palm Beach	21.80
Raleigh	5.50
Atlanta	12.80
Birmingham	15.25

25% Reduction Round Trip Pullman

Tickets Honored on All Regular Trains, 9:05 a. m., 2:15 p. m., 6:45 p. m. and 11:59 p. m.; also 11:59 p. m. of November 27
MAKE PULLMAN RESERVATIONS EARLY
City Ticket Office, 714 14th St. N. W., NAt. 0637, or Union Sta.

BAGGAGE CHECKED — SEABOARD AIR LINE RAILWAY — STOPOVERS ALLOWED

Samuel Annan SAID TO Paddy Chavis

"It tastes good —that's why I like it!"

SAMUEL ANNAN
25 Pryor Avenue
Tuxedo, Md.

PADDY CHAVIS
25 Pryor Avenue
Tuxedo, Md.

SAMMY: "Mom says, 'It's nourishing'—and dad says, 'It helps build good teeth'—but the reason I eat Bond is, it's the finest tasting bread."

PADDY: "I have a big bowlful with milk every night before I go to bed. And yummy, does it make the milk taste good!"

Bond can't help but be the *finest tasting* bread, when you consider these definite reasons why: (1) 43,040 of the best home bakers in America showed us how to give it that *home-like flavor*; (2) Every pure ingredient used in making is *guaranteed* right on the wrapper; (3) Rising of Bond Bread dough is stopped at the *flavor-peak*, so that *finest tasting* flavor can't escape; (4) *Thru-and-thru* baking brings out the full, delicious taste of every morsel. Try Bond Bread in a side-by-side comparison with any other bread and you'll convince yourself that—

the finest tasting bread is

Bond Bread

with SUNSHINE VITAMIN-D

"I'm in FLAVOR of it"

1933, General Baking Company

Ed Dowling, Miss Gish White House Guests

Mrs. Roosevelt Attends Mrs. Woodin's Luncheon; Later Was Guest of Boston Symphony at Constitution Hall.

The President and Mrs. Roosevelt entertained at a small dinner last evening when Eddie Dowling, popular musical comedy star, and Miss Lillian Gish, were among the guests.

Yesterday Mrs. Roosevelt attended the luncheon given by Mrs. William H. Woodin, wife of the Secretary of the Treasury. This was the second of the series of luncheons given by the ladies of the Cabinet in honor of the First Lady.

The guests included Mrs. Charles Evans Hughes, wife of the Chief Justice; the Secretary of Labor, Miss Frances Perkins; Mrs. Owen J. Roberts, wife of Mr. Justice Roberts; Mrs. Woodrow Wilson, Mrs. George H. Dern, wife of the Secretary of War; Mrs. Claude A. Swanson, wife of the Secretary of the Navy; Mrs. James A. Farley, wife of the Postmaster General; Mrs. Harold L. Ickes, wife of the Secretary of the Interior; Mrs. Daniel C. Roper, wife of the Secretary of Commerce; Mrs. Henry A. Wallace, wife of the Secretary of Agriculture; Mrs. Adolph Casper Miller, Mrs. Frederic A. Delano, Miss Mabel Boardman, Representative-elect Mrs. Isabella Greenway, Mrs. Dean Acheson, Mrs. Woodin Minor, daughter of the Secretary and Mrs. Woodin, and Miss Louise Jessup.

Later in the afternoon Mrs. Roosevelt attended the concert of the Boston Symphony at Constitution Hall, with Serge Koussevitsky conducting. Mrs. Roosevelt was accompanied by Mrs. Charles Fayreweather, Miss Marguerite Farwell, and Miss Barbara Farwell, who are guests at the White House, and Miss Marguerite LeHand.

The Ambassador of Argentina and Senora de Espil were seen in their box, the latter wearing a smart costume of black and white with a black fur coat trimmed with silver fox, and a small white hat. The Minister of Switzerland and Mme. Peter occupied their box, the latter wearing a smart black coat and tiny red turban. Others seen in the audience were Mrs. Leo P. Warren, who was smartly attired in red; Mrs. William R. Castle, jr., Mrs. W. Robert Munroe, Mrs. John Magruder, Mme. Sokolowska, Mrs. Archibold Hopkins and Mrs. John Biddle, Mrs. Charles Parker Stone, Miss Marion Trumbull, the Second Secretary of the Spanish Embassy, Senor Ramon Padilla, and Mr. and Mrs. Eugene Roberts, Mrs. Roberts was formerly Countess Cornelia Szechenyi, daughter of the Hungarian Minister to London and Countess Szechenyi. Also seen were Mrs. Chauncey Parker, jr., Mrs. Lewis Douglas, wife of the Director of the Budget, and Capt. and Mrs. Hayne Ellis.

The dean of the Diplomatic Corps, the Ambassador of Turkey, Mr. Ahmet Muhtar, will entertain at dinner on Tuesday, November 21.

Dinner at Brazilian Embassy.

The Ambassador of Brazil and Mme. de Lima e Silva entertained at dinner last evening in the Embassy. The guests were the retiring Ambassador of Japan and Mme. Debuchi, the Ambassador of Belgium and Mme. May, the Minister of Norway and Mme. Bachke, the Minister of Portugal and Mme. de Bianchi, the Charge d'Affaires of the Netherlands and Baroness van Breugel-Douglas, the Secretary of the Treasury and Mrs. William H. Woodin, the Assistant Secretary of State, Mr. Jefferson Caffery, the Assistant Secretary of the Navy and Mrs. Henry Latrobe Roosevelt, Mr. and Mrs. Chandler Anderson, Mr. and Mrs. Thomas Bell Sweeney, Miss Mabel Boardman, Miss Mary Patten, the Brazilian Treasury Delegate in London and Mme. Penna, and Mr. Pendleton Turner.

The Acting Secretary of State, Mr. William Phillips, will entertain at a luncheon today in his home on Massachusetts avenue, in honor of Prince Potenziani, former Governor of Rome and Italian high commissioner to the Century of Progress Exposition, who is spending several days in the Capital.

The Minister of Switzerland and Mme. Peter entertained at luncheon yesterday in honor of Mr. and Mrs. William Houston Johnson, of Chicago. Among the guests were the Minister of Bulgaria and Mme. Petroff, the Attache of the French Embassy, Count Pierre de Leusse and Countess de Leusse, and Mr. and Mrs. George Abell.

Mme. R. van Swinderen To Visit Parents.

Mme. Renee de Marees van Swinderen, wife of the Minister of the Netherlands to London, arrived in New York Monday aboard the Paris from England and will come to Washington to visit her parents, Mr. and Mrs. Charles C. Glover.

Representative and Mrs. Fred A. Britten left Washington yesterday for Chicago to attend the funeral of the late Mr. Edward N. Hurley on Friday. They will return to their home on Sheridan Circle the end of the week.

Representative William J. Cranfield has come from Springfield, Mass., and will spend several days at the Shoreham.

Rear Admiral and Mrs. Richard H. Leigh, who arrived in New York November 13, on the S. S. President Roosevelt with Mr. Norman Davis, chief delegate of the United States to the Geneva conference, are at the Shoreham. Admiral and Mrs. Leigh have spent six weeks at Geneva, where the former served as naval advisor to the American delegation. Admiral Leigh is a member of the General Board of the Navy Department. They expect to remain in Washington for the winter.

The Counselor of the Swiss Legation, Mr. Louis Michell, arrived in this country Tuesday aboard the Pairs, after a vacation in Europe, and will come directly to Washington to resume his duties.

Gov. B. B. Moeur of Arizona and Gov. Hill McAllister of Tennessee are in Washington to attend President Roosevelt's meeting with governors and mayors, and are staying at the Willard. Gov. Tom Berry of South Dakota, accompanied by Mrs. Berry, Mr. E. J. B. Longrie and Mr. H. M. Cass, is also in town, and is at the Willard.

Mr. and Mrs. E. E. Hurja Entertain at Dinner.

The Administrative Assistant to the Administrative Director of Public Works and Mrs. Emil Edward Hurja entertained at dinner last evening in their home on Thirtieth street, when their guests were Mayor Curley of Boston, the Fourth Assistant Postmaster General and Mrs. Silliman Evans, of Texas; Mr. Marquis James, author of "The Raven; the Life of Sam Houston," and winner of the Pulitzer prize, and Judge Emil Fuchs.

The members of the junior group of the American Association of University Women will entertain at an informal dinner and bridge at the clubhouse on I street Thursday evening at 6:30 o'clock. Miss Geraldine Walker will act as hostess, assisted by Miss Janet Frost and Miss Ruby Worner.

Mrs. William Thornwall Dais will present her niece, Miss Elizabeth Howard, of Hartford, Conn., to society at a luncheon at the Mayflower on December 1. Miss Howard will also be presented to the younger set of Washington by Mrs. William Laird Dunlop, jr., at the Black and White Ball to be given at the Mayflower on December 2. Mrs. Davis will entertain at dinner at the Mayflower preceding the ball for her niece.

The Old English Fair And Dinner.

The Rector's Aid Society of All Souls' Memorial Episcopal Church has completed its arrangements for the English fair and dinner this evening in the parish hall. Under the untiring enthusiasm of its president, Mrs. William S. Quinter, it has worked to make this a great success artistically as well as financially.

Sales will begin at 3 o'clock. Dinner will be served from 5:30 to 7:30. Many things of interest has been arranged. The English songs and dances, the quaint shoppes of particular interest, among these is "Ye Olde Cupboard," presided over by Miss Frances Weeden. Here will be found aprons and tempting cakes, cookies, tarts and English toffey. Connected with this shoppe is the "tart boy," who will carry his tray of strawberry tarts and Banbury cakes through the hall for those who wish to buy. Good things will be displayed in the shoppes and famous dinners served in the White Horse Inn and the Red Lion.

Friday afternoon, from 3:40 o'clock on, the fair will be open to the children with special events for them. Mrs. Jarley will be there to greet them and their parents.

Mr. and Mrs. Robert Hall Stopping at Shoreham.

Mr. and Mrs. Robert Andrew Hall, whose marriage in Philadelphia on November 8 was an outstanding event of the season, are stopping at the Shoreham on their wedding trip, and expect to continue to Chicago from Washington. Mrs. Hall is the former Miss Ann Shipley. They will make their home at Buck Lane and Panmur Road, Haverford, Pa.

Mr. and Mrs. Henry Alexander Scandrett have been stopping at the Carlton, and will leave today for their home in Evanston, Ill. They will visit in New York before returning home. Mr. Scandrett is president of the Chicago, Milwaukee, St. Paul and Pacific R. R. Company.

Mrs. Robert Hollister Chapman, who spent last week at the Carlton Hotel, is occupying her home on Q street for the winter.

Miss Margaret Gage entertained at a small bridge party at her home on Dupont Circle Tuesday afternoon. Her guests were Mrs. Byron S. Ambler, Mrs. Charles Alger, Miss Alice Driggs, Mrs. Charles M. Hendley, Mrs. Paul M. Linebarger, Mrs. J. J. Mack, Mrs. Edmund Brewer Montgomery and Mrs. Elonzo Tyner.

Miss Daisy Prentice entertained at luncheon yesterday at the Carlton in honor of her debutante niece, Miss Mary McDowell, and Miss Elizabeth Ross Thompson. The company numbered 18.

Mrs. Scott W. H. Murray has arrived at the Ambassador in New York after visiting the Ambassador of Great Britain and Lady Lindsay.

Mr. Jack Hayes will entertain at dinner preceding the Black and White Ball at the Mayflower on December 2, in honor of two of the season's debutanies, Miss Marian Worthington and Miss Dorothy Tirrell. The guests will number 28.

Charming Wife and Children of Diplomat

Underwood & Underwood.

SENORA DE RECINOS, *wife of the Minister of Guatemala, and their children, Laura, Adrian, jr., Mary and Beatrice, photographed at the Legation on Eighteenth street.*

Rahel Davies' Sister Arrives For Wedding

Mrs. Thomas Cheesbourgh, Jr., Here to Be Matron of Honor.

Mr. and Mrs. Joseph E. Davies have been joined by their daughter, Mrs. Thomas Patton Cheesbourgh, jr., of Greenwich, Conn., who has come to Washington to be matron of honor at the marriage of her sister, Miss Rahel Davies, to Mr. Aldace Walker, on Saturday, November 25. Mr. Cheesbourgh will arrive in the Capital on Thursday, accompanied by Mr. and Mrs. James Greene. The latter was formerly Miss Mary Hunter Marston, daughter of Mr. and Mrs. Hunter Marston, and a niece of Mrs. Lawrence Tibbett.

A number of parties have been planned in honor of the prospective bride and bridegroom. Miss Laura Tuckerman, daughter of Mr. and Mrs. Walter R. Tuckerman, will entertain at dinner in honor of Miss Davies and Mr. Walker, on Saturday. On Sunday Gen. and Mrs. William Mitchell will entertain at luncheon in their honor, at their country estate near Middleburg, Va., and later in the afternoon Mr. and Mrs. Grey Foster, the latter formerly Miss Charlotte Childress, will entertain at tea in their home at Silver Spring Md.

On Friday, November 24, Mrs. George Walker, will entertain at luncheon in compliment to Miss Davies and her bridesmaids at the Carlton Hotel, and later that afternoon Miss Elsie Ekengren will entertain at tea for the bride and bridegroom-elect. That evening Mr. and Mrs. Davies will entertain in their home on Massachusetts avenue, when their guests will include the members of the bridal party, and later Mr. Walker will take the party to the Heigh-Ho Club. Mrs. Edward Finkenstaedt will entertain in their honor at a buffet breakfast in her home in Georgetown on Saturday, November 25, preceding the wedding.

The marriage of Miss Davies to Mr. Walker will take place on Saturday, November 25, at 4 o'clock in St. John's Church, with a reception following at the home of the bride's parents.

Mrs. Knight Cochran and Miss Elizabeth Clark, of Madison, Wis., have arrived in Washington and are the guests of Mr. and Mrs. Davies, and Mr. Jack Cochran will arrive on Saturday. Others arriving to attend the wedding will be Mrs. Louis Hobbins of Madison, Wis., and her daughter, Miss Shirley Hobbins, who will be one of the bridesmaids, will arrive on Tuesday as will Mr. and Mrs. Victor Stamm, of Milwaukee. Mr. and Mrs. Fred Bryan will arrive on Wednesday from their home in Los Angeles, Calif.

Early next week Mrs. Fielding Robinson, sister of the bridegroom-elect, will arrive from her home in New York, and will be one of the bridemaids at the wedding.

Mrs. Ray Ovid Hall Opens New Studio.

Mrs. Ray Ovid Hall will entertain at a studio tea and private exhibition of her paintings this afternoon in her new studio at 2024 R street. She will be assisted by Mrs. Leo Kelly, Mrs. Colby Dodge, Mrs. Jesse Haskell, Miss Marion Chadwick and Miss Margaret Eggborn.

Mr. and Mrs. Melville A. R. Krogness, of Milwaukee, have arrived at the Shoreham for a few days, after a visit with the former's brother, Mr. C. George Krogness, jr., and Mrs. Krogness at Norwalk, Conn. The visitors will proceed from here to Lynchburg, Va., where they will be guests of Mr. and Mrs. Douglas Robertson.

Mrs. King Receives At Seven Arts Club

Mrs. Moyle and Mrs. Henderson Will Assist Her.

Mrs. William H. King, wife of Senator King, will not receive this afternoon, but will observe her first day at home of the season, next Thursday, at the House of Seven Arts, 2401 Fourteenth street, after 4 o'clock.

Receiving with Mrs. King will be Mrs. James H. Moyle, wife of the Director of Customs, and Mrs. Robert Henderson.

Mrs. Henderson, wife of Capt. Henderson, U. S. N., retired, and her daughter, Miss Carroll Henderson, have come from California where they have been making their home for the last few years, and will remain in the Capital for about two months. They are at the Hamilton Hotel for the present. Miss Henderson was presented to Washington society a few years ago when Capt. Henderson was stationed here.

Secretary Dern Is Honor Guest Of Army Corps

Luncheon Given Mr. Dern by Officers of the Quartermaster Corps.

The Secretary of War, Mr. George Henry Dern, was the guest in whose honor officers of the Quartermaster Corps entertained at luncheon yesterday at the Carlton.

The guests included, Maj. Gen. J. L. Dewitt, quartermaster general; Maj. Gen. John W. Gulick, chief of Coast Artillery; Maj. Gen. E. M. Markham, chief of Engineers; Maj. Gen. Hugh A. Drum, Deputy Chief of Staff; Maj. Gen. Claude Brigham, Chief of Chemical Warfare Service; Brig. Gen. John H. Hughes.

Ohers were Brig. Gen. P. W. Guiney, Quartermaster Corps; Brig. Gen. A. E. Williams, Quartermaster Corps; Brig. Gen. William E. Horton, U. S. A., retired; Brig. Gen. C. E. Krauthoff, U. S. A., retired; Brig. Gen. Andrew Moses, and Brig. Gen. G. F. Downey, U. S. A., retired.

Mrs. Ralph Worthington and Mrs. Stanley F. Reed have returned to Washington after a motor trip through New England. Mrs. Reed visited her son, Mr. Stanley F. Reed, jr., who is a student at Yale University, and then went to Boston to see her elder son, Mr. John Reed, who is now attending Harvard University Law School.

Mrs. Worthington passed a day or two with her daughter, Miss Ethel Worthington, at the Ethel Walker School at Simsbury, Conn.

Cardinal George W. Mundelein has arrived in Washington from Chicago, accompanied by the Right Rev. R. C. Maguire, and is at the Carlton.

Mrs. Roosevelt To Be Guest At Symphony

Woodins and Others Will Hear Ormandy Conduct Philadelphia Orchestra.

Mrs. Roosevelt plans to attend the concert of the Philadelphia Orchestra next Tuesday evening at Constitution Hall, when the popular young maestro, Eugene Ormandy, will conduct.

The Secretary of the Treasury and Mrs. William H. Woodin will also attend and share their box with friends.

Mr. and Mrs. Robert D. Heinl will attend, after which they will entertain in honor of Conductor Ormandy. Other prominent persons who will attend are Mrs. William Howard Taft, Justice Jennings Bailey, Mrs. Edwin B. Parker and Mrs. Lawrence Townsend, who will entertain friends in her box.

Also, Mrs. Walter Bruce Howe, Mr. and Mrs. Adolph Casper Miller, Mr. and Mrs. Fdederick B. Noyes, Miss Moira Archbold, Mrs. Truxtun Beale, Miss Laura Harlan, Miss Mabel T. Boardman, Mrs. F. A. Keep, Mrs. Robert Wood Bliss, Mrs. Sarah Stokes Halkett, Mrs. William Crozier, Mrs. Oscar Jarecki, Mrs. Melville Church, Miss Alice J. Clapp, Mrs. Chandler Hale, Mrs. Guy T. Helvering.

Others will be Mrs. R. Golden Donaldson, Mrs. Milton W. King, Miss Elizabeth P. Patterson, Mrs. George Hewitt Myers, Dr. and Mrs. John Miner, Mr. Edward Potter, Mrs. Price Whittaker, Mr. J. B. Wyckoff, Mrs. Gibson Fahnestock, Mr. and Mrs. Christain Heurich, Admiral and Mrs. W. L. Capps, Mr. August King Smith, Mrs. Henry A. Berliner, Mrs. Frederic A. Delano, Mrs. Duncan Phillips, Miss Grace Dunham Guest, Mrs. William Corcoran Eustis, Mrs. Franklin H. Ellis, Mrs. Tracy Dows.

Bride-to-Be Guest Of Honor at Tea.

Mrs. Dorsey Downey will entertain at luncheon today at Olney Inn in compliment to Miss Mary McClure Gilmore, daughter of Dr. and Mrs. Robert C. Gilmore, of Olney, Md., whose marriage to Dr. George Childs, of Sanford, N. C., will take place that evening in the Presbyterian Church in Rockville, Md.

Mr. and Mrs. Barnett W. Robbins, of 3500 Lake Shore drive, Chicago, are at the Shoreham and will remain until the first of next week, after which they will spend some time in New York City.

Cathedral Bride Wears Great Grandmother's Lace Veil

Adele Jahncke Bride of Mr. Dotson in Stately Ceremony.

The Christ Church Cathedral in New Orleans was the scene of the wedding last evening of Miss Adele Townsend Jahncke, daughter of the former Assistant Secretary of the Navy and Mrs. Ernest Lee Jahncke, to Mr. Charles William Dotson, son of the late Rev. and Mrs. Charles O. Dotson. The church was effectively decorated with palms and was lighted by tapers in tall candelabras. Calla lilies banked the altar. The ceremony was performed at 7 o'clock by the Rev. Charles L. Wells, dean of the Theological School, Sewanee University, Tenn.

The bride was escorted and given in marriage by her father. Her gown was of ivory satin, fashioned on medieval lines, close fitting, with a long, graceful train and a severe square neckline. The sleeves were draped and slashed above the elbow, long and fitting to the wrist, ending in points over the hands. The rose point and duchess lace veil was arranged simply, forming a cap over the head, and fell to the end of the train with clouds of illusion on either side, extending beyond the train. It was worn by the bride's great-grandmother, Miss Eleanor Hutchison, when she was married to Edwin M. Stanton, Secretary of War in Lincoln's Cabinet. The bride carried a small, dainty bouquet of lilies of the valley with a white orchid in the center.

Miss Cora Stanton Jahncke was her sister's maid of honor. She wore a gown of peach velvet, made on princess lines, with a long train ending in a point. The scarf, which formed a high cowl neck in the front, fell in a long point in the back. She wore a small silver net turban with a circular veil of starched tulle, which matched her gown, and silver slippers. She carried a muff of Johanna Hill roses with a shower of peas.

The matron of honor was Mrs. Darwin S. Fenner. She and the bridesmaids, who were Miss Nellie May Bartlett, Miss Jane Hayward, Miss Ashley Collins, Miss Dorothy Johnson and Mrs. Ruth Jahncke, were costumed alike. Their gowns of powder blue velvet were made similar to that of the maid of honor. They wore small silver net turbans with circular starched tulle veils of blue, and slippers matching the gowns. They carried muffs of Johanna Hill roses with showers of sweet peas.

Mr. Harold Trapp, of Lincoln, Ill., was best man, and the ushers were Mr. Darwin S. Fenner, Mr. Harry B. Kelleher, Mr. Douglas Cooper, Mr. Ernest St. Denis Villere, Mr. Robert Hughes, Dr. Joseph T. Scott, jr., Mr. Lewis Collins and Mr. Raeburn Monroe.

Immediately following the ceremony a reception was held in the home of the bride's parents on Palmer avenue. After December 1 Mr. and Mrs. Dotson will be at home in Farmer City, Ill.

The bride was graduated from Newcomb College and is a member of the Pi Beta Phi Sorority and of the Junior League. The bridegroom is a graduate of the University of Illinois and of the George Washington Law School. He is a member of the Sigma Alpha Epsilon Fraternity.

Mrs. R. Kursh, of Baltimore, announces the engagement of her daughter, Miss Mary Kursh, to Mr. Harry Morris, of Washington, son of Mr. and Mrs. Max Morris.

Mr. Irving S. Paul was host at dinner last evening at the Carlton, the company numbering eleven.

Army Women Meet To Plan Benefit

Major LaGarde Discusses Army Widows' Pensions.

The Washington Chapter of the Daughters of the United States Army met for luncheon Tuesday at the Belmont Tea House recently open under the management of Mrs. Williams and Miss Sutherland. Decorations were ivy and chrysanthemums. Mrs. Paul S. Bond announced that the chapter will hold a card party December 4, the proceeds of which will go to charity.

Mrs. Beale Bloomer announced that chapter elections will be held at the regular December meeting.

Maj. LaGarde, secretary of the Army Mutual Aid, gave a talk on "Army Widows' Pensions." Those attending the luncheon were Mrs. Avery D. Andrews, Mrs. W. C. Babcock, Mrs. B. W. Beaslee, Miss Isabella Bell, Mrs. Beale Bloomer, Mrs. Paul S. Bond, Mrs. C. Y. Brownley, Miss Clara Bubb, Mrs. J. J. Burleigh, Miss Florence Butler, Mrs. DeRocey Cabell, Miss Isabel Chamberlin, Mrs. Joseph Colquitt, Mrs. Gilbert Cook, Miss Gabrielle Crofton, Mrs. C. W. Dudley, Mrs. J. H. Cunningham, Miss Sarah Cushing, Mrs. I. H. Dunlap, Mrs. E. J. Ely, Mrs. J. A. Gaston, Miss Maude Gouverneur, Mrs. Leon Grant, Mrs. John Guest, Miss Elizabeth Hall, Mrs. G. S. Harrison, Mrs. J. E. Hatch, Mrs. R. L. Howze, Mrs. John B. Hughes, Mrs. J. E. Hunt, Mrs. Viera Kennedy, Mrs. C. W. Kutz, Miss Lilla LaGarde, Mrs. John H. Lindt, Miss Elizabeth McCain, Miss Bessie McKibben, Mrs. A. W. Maish, Mrs. G. W. McIver, Miss Rebecca Miller, Mrs. Paul J. Mueller, Miss Nixon, Mrs. E. G. Ovenshine, Mrs. D. G. Rumbough, Mrs. A. E. Saxton, Mrs. Charles Treat, Mrs. Nelson Walker, Mrs. Edmund K. Webster, Miss Frances Webster, Mrs. F. H. White, Miss Florence Wilcox, Mrs. C. K. Wing, Miss Marjorie Wood, and Miss Sarah Woodward.

Mdvanis Are Given Dinner by Friends

Mr. Franklyn L. Hutton Among the Guests.

Prince and Princess Alexis Mdivani will be the guests of honor at a dinner at the Restaurant Larue this evening which has been arranged by several friends.

Among the guests will be Mr. Franklyn L. Hutton, father of the Princess; Mrs. Hutton, Mr. and Mrs. Curtis Hutton, Mrs. James P. Donahue, Mr. Woolworth Donahue and his fiancee, Miss Dorothy Fell, Mr. and Mrs. John Carney, Mr. and Mrs. Dorland Doyle, Miss Jane Bride, Mr. Samuel E. Piza and Mr. Gordon Saire.

Mr. and Mrs. George Bowie C... man will entertain at dinner Saturday evening at their home on Woodland Drive.

Additional Society on Page 1...

MAY'S RESTAURANT
Connecticut Ave, at Calvert and 24th Sts.
Between the Shoreham and Wardman Park Hotels
Delicious Food—Courteous Service
Luncheon (Daily) 50c & 75c
Dinner Daily and Sunday 75c and $1.00
Also Service A la Carte
Telephone Adams 1783
F. MAY, Proprietor.
Formerly With Rauschers.

They're found their way to The Blackstone . . . those restless youngsters who have already climbed broad rungs on the ladder of success . . . and they adore it. Like their fathers before them they welcome the charm of an old and honored name; the advantages of a distinguished address; and the thrill of mingling with people who lead. But young America has an additional reason . . . the marked economy of present day Blackstone rates—beginning at $4.
Benj. H. Marshall, President
Geo. W. Lindholm, Operating Mgr.
CHICAGO

KITT'S for MUSIC

The Most Perfect Gift Is the Gift of Music

A lifetime of service, a constant joy, an impetus toward appreciation and love of beauty and art . . . perhaps even a career. Kitt places music within the reach of all with an apartment size Estey Grand in the smart colonial design. We invite comparison of this grand at . . .

$385
Easy Terms
HOMER L. KITT CO.
1330 G STREET
The Home of the KNABE

Magruder's Challenge Brand Coffee
An excellent household coffee superior to many coffees sold at higher prices.
Pound, 28c
It is fresh roasted daily.
MAGRUDER, INC.
BEST GROCERIES
M and 18th Sts. N.W.
Phone District 8250 Estab. 1875

Over 30 Years of Quality Servi...
Pianos Stored
• • in SPECIAL ROOM
With Uniform Temperature
• • • Also Oil Paintings, Works of Art, Tapestries, Etc.
• You run no risk of having your cherished possessions damaged when stored at Merchants . . . You are further protected by "Merchants" Responsibility and Reliability.
Lowest Charges for First-Class Service
MERCHANTS
Transfer & Storage Co.
JOHN L. NEWBOLD, JR., President
920-922 E St.—'Phone NAt. 6900
Storage—Moving—Packing—Shipping

Rizik Brothers
1108 Connecticut Avenue
Opposite the Mayflower
*Special Sale Today!
Unusual Reduction on a Group of
EVENING and DINNER Gowns
Here are truly worth-while savings on stunning gowns for the social season now in progress. Sizes 12, 14, 16 and 18 only. Early selection advised.
Sale at Conn. Ave. shop only!
$19.75

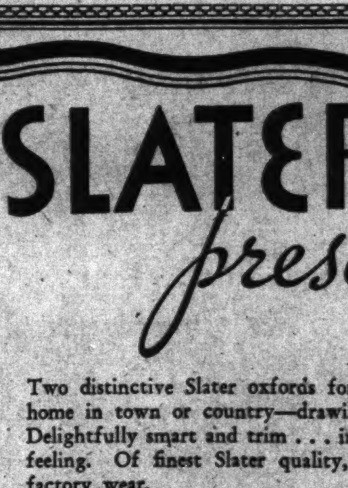

Young
INC.
Conn. Ave. at S
Unusual Showing of Dressy & Tailored Hats
Miss Young Has Just Returned From New York With Many New Models.

SLATER presents...
Two distinctive Slater oxfords for all-day wear. Right at home in town or country—drawing room or woodsy road. Delightfully smart and trim . . . imparting that "just right" feeling. Of finest Slater quality, assuring long and satisfactory wear.

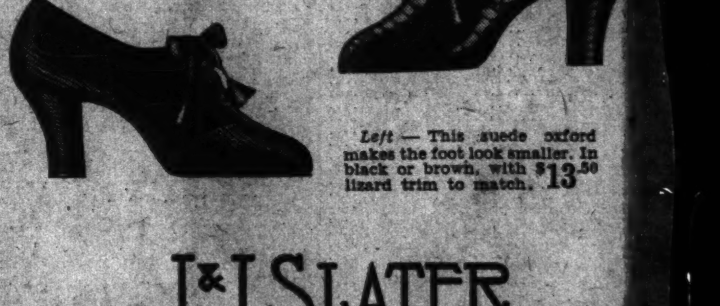

Right—A luxuriously rich oxford. In the finest selected black alligator. $12.75
Left — This suede oxford makes the foot look smaller. In black or brown, with lizard trim to match. $13.50

J&J SLATER
1221 CONNECTICUT AVENUE
"STYLE . . . *and a Touch of Genius*"
"Shop Washington's Finest Stores —on Connecticut Avenue"

Flower-Like Washington Bride Reveals Beauty Hints That Enhance Her Charm

Pine Oil Gives Bright Luster To Starved Hair

Restores Tone and Gives Face Perfect Aura of Fluffiness.

By Ruth Anne Davis.

The woman who would not be guilty of starving her pet Pekingese or letting her geranium die of thirst does not perhaps hesitate to

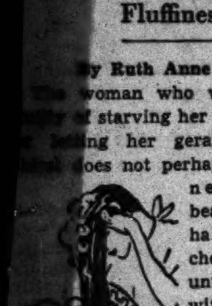

neglect her beautiful golden hair or her chestnut tresses until they are withered and lifeless as so many wisps of straw. Yet a lovely woman's hair should be a silky triumph.

After all, it's simple to have it that way. An F street shop is highly recommending a new and different shampoo which has no soapy substance, forms no lather, but does a thorough job of cleansing and nourishing. It restores tone and brightness to lusterless hair.

While you apply this shampoo you may revel in the pleasing fragrance of pine needles, as the refreshing oils seep into your scalp. When you've finished you should have a halo of fluffy, glowing locks that subtract ten years from your age.

Rumor has it that fashion was bent on decreeing name plates for us this fall, but compromised with monograms. And for that we're devoutly thankful! To have Mary Smith, or Susie Jones confronting us from hat bands and purses would be one thing. Simple initials are another. In fact, we're all for them, large or small, square or script.

An F street shop has some small breastpins with script monograms which are the utmost degree in monogram distinction. They have a finished look which places them in a class apart from the usual pin of this kind. There are no rough edges, no leaning letters, nothing which detracts from their graceful outline and makes it less than what it is—the pin for the well-dressed woman.

A room with dangling lamp cord extensions gives the same slovenly appearance as a woman with wisps of hair streaming around her face. And just as there are combs and hairpins to take care of the one, there are new wiring arrangements for the other.

With slight cost you may use the new decorative flat cording which fits close to the baseboard and matches the furnishings of the room. It consists of two standard rubber covered wires inclosed in a stitched covering of insulating material which makes it waterproof, fireproof, tough and durable.

It never occurred to us that eggs had opinions about things until we heard the whispered coversation between two of them the other evening. They sat in the icebox looking much as eggs look. When we opened the door they were so engrossed they failed to notice the presence of an outsider.

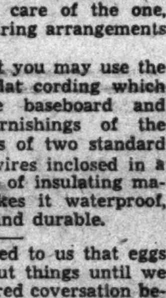

"It's come to this," one of them said, "we're the last two left from a perfect dozen."

"Ah yes," sighted the second, "and look what a fate, what ignominy awaits us!"

"It's not that we mind being cooked!"

"Of course not!" (indignantly).

"But it's being overcooked, or undercooked!"

"As if we weren't the very best eggs!"

We softly closed the door and perched on the kitchen table to review the alarming situation. Perhaps—yes, of course! That would be the answer—the egg timers we saw in a downtown store! They're equipped with sand glasses to designate three, four, or five minute periods.

There's a certain something about boucle sweaters that words may strive for and never touch. They have a soft style, an unerring fit, a feminine fancifulness that places them well in the class of most popular sweaters. Those in a downtown department store are excellent representatives of two types. One has the frilled front and short sleeves. The other is surplice style with long sleeves. Both come in pastel colors, eggshell and white.

If you've knitted the coat and skirt to a suit and find your enthusiasm for the gentle art on the wane, you find a contrasting sweater to complete your outfit, and save yourself some trouble.

A bit of light on a good bargain is being shed by the $1.49 lamps in an F street store. They will appeal to those who have been fixing over odd rooms around the house, converting attics into bedrooms, cellars into playrooms, and doing it on as little as possible. It's a lot of fun to literally make something out of nothing, but it isn't easy. It necessitates a constant lookout for bargains, a never-ending search for the right articles at the right price. These lamps are what you've been looking for. Their shiny pottery bases are substantially conservative, and so are the parchment shades.

Their simplicity is half their value. A lot of decoration often covers up the inferior quality of an object.

Call Ruth Anne Davis, of The Washington Post, National 4205, Extension 105, for further information. Or write, inclosing a stamped, addressed envelope.

Nourishment.

By Katherine Smith

Sweet tongue, I like the sugared words
That spill into my ears,
And when they drip I can forget
The saltiness of tears.

But though I like the winsome words
So saccharinly said,
My heart is sick of so much sweet—
I need a bit of bread.

FancyHemlines, Fitted Cuffs Paris Wrinkles

Paray, Patou and Others Modifying Winter's Silhouette.

Silhouette highlights for the "little season," that period that is neither winter nor spring, are much more interesting and numerous than in former years. Not so long ago the designers were content to rest on their winter laurels until time to exhibit their spring collections. But this year they have done more than modify the winter silhouette. They have given us entirely new cuts and designs.

Paray is showing fancy hemlines. Patou's resort frocks have tab details on their open necklines. Lanvin has introduced long fitted "cuffs" that extend to the shoulders and Lelong is sponsoring long tight sleeves in evening gowns. He has relinquished the shoulder detail in favor of this more dramatic and simple sleeve style.

Some designers, however, retain shoulder fantasy. Crests and soft extensions are a happy medium for creating the "bulky top." Elbow and above-the-elbow lengths predominate in the sleeve world in practically all collections.

Mirande has created an amusing "two-time" dress by placing a semiformal lace dress over a satin formal gown. The lace may be removed. Mainboucher is making tailor-made mental moire evening gowns that find favor with the woman who has a flare for the striking and slightly theatrical costume. Augustabernard puts an unpressed pleat in the back of her evening creations, keeping the front silm and sculptured.

Mme. Sze Searches For Roosevelt Tea

Chinese Envoy's Wife Find President's Favorite.

Washington, Nov. 15 (AP).—A tea that has become a tradition in the Roosevelt family was the occasion for a neighborly exchange of housewifely experiences between Mrs. Franklin D. Roosevelt and Mme. Sze, wife of the Chinese minister.

Mrs. Roosevelt humorously admitted to Mme. Sze she was in "serious trouble" with her husband because she was without the tea of which he was fondest—and she didn't know how to cope with the situation because it always came as a gift!

An old Chinese merchant sent this tea to the President's grandfather, and then to his aunt, Mrs. Forbes, and she had been supplying the family for years.

Mme. Sze hastened to offer housewifely aid. She sent Mrs. Roosevelt samples of every kind of Chinese tea, and even found some of the elusive variety the Roosevelts had been using. It is not sold in this country.

It was a welcome gift, for the White House is having lots of teas these nippy afternoons.

Dr. Ketrick to Talk About King Arthur

The days when King Arthur and his court flourished will be discussed Thursday evening at the Arts Club of Washington by Dr. Paul J. Ketrick of Catholic University.

The club dinner will precede Dr. Ketrick's talk and hosts for the evening are Lyle A. Brookover and Miss Anne Ives.

Photo by Underwood (left and below). Photo by Bachrach (right).

Lovely, blue-eyed Louise Harrison Gwynn (left), daughter of Mr. and Mrs. William C. Gwynn; titian-haired Mrs. John Whittelsey Power (right), the former Mary Martha Stuart, of Sacramento, Calif., bride of the assistant deputy administrator of the NRA, and (below) blond Helene Fortesque, daughter of Maj. and Mrs. Granville Fortesque. They all belong to the flower type of beauty, say National authorities.

Golden Wedding For Bride Who Wouldn't Obey

Mr. and Mrs. Willey Lived Happily After "Modern" Ceremony.

There's at least one bride in Washington who has persistently refused to "obey" her husband—and, what's more, has managed to get away with it for a whole half century.

Sounds modern, but it was 50 years ago next Tuesday that Mrs. Samuel H. Willey crossed the "obey" out of her marriage ceremony.

"No, sir! I told Sam that I wouldn't obey any man that ever drew breath," said the bright-eyed, white-haired bride. "Yet as a matter of fact in all this time we have never had a fuss," she added.

Her husband, who has been a proofreader on The Washington Post for 26 years, was ready to confirm that statement.

"Sometimes she gets a bit strong minded," he chuckled, "but what woman doesn't? All the same we are good friends, and understand each other."

Mrs. Willey is a much-loved person. For 28 years she was superintendent in charge of entertainment work for the soldiers, sailors and marines. The boys all called her "Mother Willey," told her their troubles and asked her advice.

"I used to keep my door unlocked to them always," she said, "and they'd come in to supper, and we'd have such good times together.

Troops of uniformed men, some with no mothers of their own, would come to her cheery home and fill up on her sandwiches, knowing that "Mother Willey" would feed them well and make them happy. Now her home is full of flowers sent by them in gratitude.

"My husband said I fell for the uniforms, but they were just boys to me, and I wanted them to feel they were welcome in my home."

Her own three boys are coming for the golden wedding. The celebration will be Monday night, but the bride confides that the real anniversary is Tuesday.

"Why are we going to celebrate a night ahead? Because it's papa's night off. We have Thanksgiving on Monday, too."

Their Golden Wedding

Sweethearts for half a hundred years, Mr. and Mrs. Samuel H. Willey celebrate their golden wedding with a second ceremony Monday night. Mrs. Willey may have refused to "obey" but according to her husband she wasn't (very) hard to manage.

Repeal Will Improve Faces, Says Flying Cosmetician

Synthetic Gin Makes Synthetic Faces, He Finds.

Jacksonville, Fla., Nov. 15 (AP). American women will become naturally more beautiful with repeal of the eighteenth amendment, in the opinion of Paul Rilling, noted beauty expert and aviator, who lends the weight of 33 years' experience in beauty culture to the belief.

"Synthetic gin has made a lot of synthetic faces," says he. "And the beauticians have been called upon to remedy such situations. You will see a vast natural improvement when it no longer is socially necessary for women to drink gin."

Rilling probably is the only beauty culturist who flies his own plane about the country giving lectures and making demonstrations at various beautician conventions.

He is here attending the Southeastern Beauty Trade Exposition, sponsored by the Florida Hairdressers and Cosmetologists Association this week.

"Apple sauce," he scoffed, at the idea that women in one section of the country are more meticulous about their personal appearances than in another. "They are the same the world over. It is the eternal manhunt.

"Why, the farmer's daughter is on a parity with the Park avenue debutante, insofar as beautification is concerned.

"I have known of actual cases where women would apply at relief agencies and receive $5 with which to buy food, but who would go to a beauty parlor instead.

"Women might go without silk hose or pretty underthings, but when they need a facial, or a permanent wave or a manicure, they manage somehow to get the wherewithal."

'Gob' Hats Have Sombrero Peaks And Ball Fringe

Mexican Influence Shown in Bright Bands and Crochet.

(Associated Press.)

Ladies will be wearing Mexican hats next season—with a hint of a sombrero peak and maybe a brim fringe of crocheted balls. The Mexican hats are of Panama or cotton crochet, with bright foulard bands.

The most important is of closely woven straw, with a rather shallow round crown sloping to the back, giving an off-the-face effect. It has a large brim, and is worn perfectly straight on the head.

The little "gob" hat, its brim turning up all around, also is featured. This is in fabric or straw. With it, the hair is worn in little curls at the back. Some of these "gob" hats have chintz trimming, or Tyrolean feathers, and some have a Mexican peak. Accessories to the hat, such as matching foulard gloves and scarf, will be important next summer.

The hats in the advance collections are not extravagant. They are wearable, and on simple, good lines; for, as one designer said, no one is wealthy.

The beach hats are exciting. One is a great cloth hat, big as a child's hoop, with a wired brim. It's brilliant red, and has a dangling chin strap, which, when pulled, droops the brim.

The very newest for beach wear is a huge black velveteen hat, turned up in front and down in the back, with it goes a long black velveteen envelope bag, rubber-lined, for carrying a wet bathing suit. It is worn with a white pique coat.

Leith-Ross Departs After Parley Here

Sir Frederick W. Leith-Ross, chief economic adviser to the British government, who was the guest of the Ambassador of Great Britain and Lady Lindsay at the embassy during his stay in Washington when he was conferring with President Roosevelt on the problem of war debt settlements, sailed yesterday afternoon on the Majestic for England.

Church Arranges Benefit.

Leonardtown, Md., Nov. 15 (Spl.). Immaculate Conception Church, of Mechanicsville, will hold a benefit turkey and oyster supper at the parish hall Saturday.

Titian-Haired Mrs. John Whittelsey Power Is Wife of NRA Official; a California Girl, She Is Fond of Outdoors.

The woman who would be beautiful must first identify herself with that one of the 12 master beauty types to which she essentially belongs, and then make the most of her natural heritage, through careful attention to coiffure, cosmetics and clothes, say beauty experts.

This interview with a lovely Washington woman of the flower type is the tenth article in a series which tells how to build beauty.

By Elizabeth Young.

Her short, curling titian hair bound back from her face with a baby-blue ribbon bow-knotted at one temple, 24-year-old Mrs. John Whittelsey Power—bride of two months—looked a little like Alice-in-Wonderland.

A very glorified Alice, however, in a lovely negligee ensemble of softest pink.

Mrs. Power, the former Mary Martha Stuart, of California and New York, who was married in September to the assistant deputy administrator of the NRA, was chosen by national beauty authorities as one of four Washington beauties who personify the delicate charm of the Flower type: unfailingly sweet and gracious, possessing a fresh virginal quality that lingers through life.

Mrs. Power's skin is of such exquisite texture and possesses such rich natural coloring that she uses neither powder or rouge. Her only make-up is Louis Phillipe's lipstick, "Frambois No. 41," a raspberry shade which gives a deep rose-pink color to her lovely full-lipped mouth.

No Regular Diet.

She washes her face thoroughly with warm water and mild soap, morning and evening, after which she applies a thin film of Ingram's milkweed cream to restore the natural oils. Three or four times daily, she washes her face with cold water.

She adheres to no diet in maintaining her average weight of 120 pounds. She is 5 feet 5½ inches tall and amazingly slender, with a 24-inch waist that a Gay Nineties belle might have envied.

"The juice of a lemon and a teaspoonful of strained honey in three-fourths of a glass of warm water, taken 15 minutes before breakfast, is an infallible recipe for clear complexion and healthy stomach," said Mrs. Powers.

"I have found it so, and many of my friends who have tried the drink at my urging have said the same.

"I drink four or five glasses of fruit juice every day, and always take a large tumblerful of orange juice with breakfast. I eat a very hearty breakfast of cereal, bacon and eggs. I think all beauty has its foundation in health, particularly skin beauty.

Drinks Quart of Milk Daily.

"I eat more than my husband," she declared proudly. "I never miss luncheon, tea or dinner. For luncheon I always have fruit juice and milk—I drink a quart of milk a day—sometimes cheese, usually salad. I never missed tea in my life. I like a special brand of tea, with those tiny half sandwiches, little hard tea cakes and English crackers.

"I eat an enormous dinner—clear or cream soup, a fish cocktail, usually a hot bread, meat, vegetables and a big salad. Our favorite salad is made with cucumbers, radishes, celery and onions, all chopped fine and served on hand-broken lettuce with tomatoes cut in eighths and fresh dressing poured over it about 3 minutes before serving. This salad is the main course of my favorite summer dinner, served with cheese souffle, which is another passion of mine.

Mrs. Power does not smoke.

"For no moral reason. It simply makes me ill," she explained. "After I was married, I tried to learn to smoke, thinking to make myself more companionable to my husband, but I have given up the attempt. I love wines and cordials and always have wine with dinner, but I don't care for whisky or gin."

Tireless Devotee of Sports.

Riding a bicycle 5 to 7 miles a day; spending as many as four hours a day on horseback; a daily set of tennis before dinner or in mid-morning; an occasional game of polo, and a great deal of walking and swimming, occupied much of Mrs. Power's time in Califorina.

Since coming to Washington, she has been so busy making friends and attending to details of furnishing her apartment at 4000 Cathedral avenue as to have had little time for such diversions.

"I always wear sports and tailored clothes for day, and hate any sort of afternoon gowns," said Mrs. Power. "I like to go directly from sports clothes into evening dress, and I do like dressing for dinner."

"In California, I lived in riding clothes and bathing suits during the day, but in the East, I choose cloth dresses and top coats and suits of Harris tweed, in all shades of brown, and in navy and medium blue for winter. I like white, light green, and pastel shades of blue and pink for summer, in crepe and cotton frocks."

In the evening, she likes to wear all black, all white, or pale pink, in velvet, heavy rough crepe or thick satin for winter, and in summer, white or pale pink, in heavy crepe—since these colors are most flattering to the smooth, glossy sunburn which exposure to the summer sun gives to her satiny skin. Her favorite evening gown just now is a Hattie Carnegie model in lustrous heavy black satin.

Never Wears Costume Jewelry.

"I like real jewelry, and I don't care for, and never wear, costume jewelry," she commented. "Costume jewelry doesn't go with my fancy face," she laughed.

Her favorite jewelry consists of a lovely diamond encrusted platinum wedding ring, a diamond encrusted bracelet-watch, and a diamond solitaire, which latter she wears on her right hand. On her right arm, she wears a slender yellow-gold link chain, an engagement gift from her husband, from which dangles a paper-thin gold medal which bears the inscription, "Animo et Fide" ("By Courage and Faith"), the Power family motto.

"Yellow gold has always been my favorite precious metal, and this bracelet is my dearest possession." She touched it with slender fingers.

Mrs. Powers likes perfumes, and wears Guerlain's "Apres L'Ondee"—which she describes as having "a light, green, fragrant smell"—for morning, and Guerlain's "Shalimar," or Chanel's No. 5, for afternoon or evening.

She has a special way of wearing perfume. She saturates a bit of lamb's wool with the perfume she selects for a given occasion and incloses it in a sachet which she fastens to the blouse of her lingerie. She uses no nail make-up, other than a natural, or very faintly pink, polish. "Men don't like it," she said reflectively, appraising her slim ivory fingers.

Uses Vinegar Rinse on Hair.

She insists upon having a vinegar rinse with her weekly hair shampoo, "because I think a vinegar rinse brings up the coppery lights in reddish hair; lemon tends to fade and bleach reddish-brown hair." She has a permanent curl placed in the ends of her hair every four or five months, and she brushes her locks for about 10 minutes every night.

Mrs. Power says her favorite diversion is keeping busy.

"I can't stand being idle. I don't like to face an hour that I haven't planned for."

Before her marriage, she was studying philosophy, psychology and child psychiatry, and seriously considering a career in children's hospital work. She expects to go on with her projected career in Washington, and hopes to affiliate herself with Washington's Children's Hospital. She worked with Bellevue Hospital's children's division in New York City, and has studied at the University of California at Los Angeles.

Read on woman's page another interview in this series, telling the beauty care of smart society women.

WorkBarometer Would Register Job Chances

Sociologist Works Out Method of Predicting Future in Each Field.

A Nation-wide "employment barometer," to save misguided young people from preparing for professions in which they may never get a foothold.

That is the unique proposal of a great social scientist, Dr. Charles S. Slocombe, who devised a method by which the barometer can be made to "work," and has presented the vast scheme to Secretary of Labor Frances Perkins.

If Dr. Slocombe's proposals are adopted, there may some time soon be a Government agency which not only can announce from day to day and from year to year how many workers are required in every field of human endeavor, but which can predict over long periods of years how many will be required.

Indicates Turnover.

Dr. Slocombe is associate director of research for the Personnel Research Federation in New York, under the auspices of the Carnegie Foundation. His plan, according to the Associated Press, would maintain a mobile survey of employment possibilities, based on the charted experience of many past years and showing the precise turnover of workers in every field from year to year.

"In the last four years, 5,000,000 young people have sought to enter economic life, but only two-thirds of them have succeeded," said the researcher. "The other third lost out because their training fitted them, for the most part, for overcrowded occupations.

"An important factor in determining employment opportunity is consideration of the advancing age at which individual workers leave their jobs permanently."

Men Hold Jobs Longer.

Statistics in the study indicating the number of persons entering and leaving clerking positions show that if a constant number of 2,000,000 women clerks were to be maintained, opportunities would be available for 136,000 a year, but to maintain the same number of men clerks would require only 36,000 a year.

Men clerks stay in the occupation very much longer than women.

Washington Women in Welfare Work

Mrs. W. A. Roberts Makes Plans for Welfare Program.

Only through the use of adequately trained workers can a proper program of social welfare be handled in any city, according to Mrs. W. A. Roberts, executive secretary of the Council of Social Agencies and member of the board of trustees of the Community Chest. In her capacity as executive head of the council, Mrs. Roberts is responsible for the planning of the general welfare program of the city.

By virtue of her position as executive secretary of the council, Mrs. Roberts is automatically an ex officio member of every one of its varied committees which cover the entire welfare program in the city and she takes an active part in each of these meetings.

Regarding social work, she says: "The aspect of social work in which I am most deeply interested is that of maintaining high standards of service to the people we are here to serve. We owe to the clients of the social agencies to give to them the best possible service, which means that agencies, both in and out of the Community Chest, should employ workers who are well equipped by education and training to deal with the delicate human problems which they must face every day.

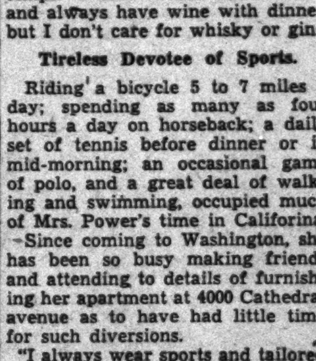

MRS. W. A. ROBERTS.

"We can not afford to give poor and untrained service when we are dealing with human beings and are adjusting their difficulties. This service requires mature judgment and sympathetic understanding which can only be supplied by people well equipped for the work.

"I am impressed with the rare intelligence of the budget committee of the Community Chest and with their high standards of work with the agencies under the Chest."

Home Club Organized.

Fredericksburg, Va., Nov. 15 (Spl.).—A Parker Community home demonstration club as been organized, with future meetings scheduled for the first Wednesday of each month at the homes of members.

Officers elected are: Mrs. L. L. Mason, president; Mrs. W. J. Mason, vice president; Miss Lillie Hall, secretary and treasurer; Miss Hazel Mason, reporter; and an extension committee including Mrs. L. L. Mason, Mrs. W. J. Mason, Mrs. J. L. Hall, Mrs. H. T. Clark and Mrs. Lin Wiltshire.

Children's Colds
Yield quicker to double action of
VICKS VAPORUB
STAINLESS now if you prefer

OLNEY INN
New Fall Menus
Open Fires
OLNEY, MD. 13 Miles Out Georgia Ave.

THE LITTLE TEA HOUSE
Over Arlington Memorial Bridge on Upper Alexandria Road.
12 to 8:30

FURNACE REPAIRS
Complete stock Grate Bars, Parts, etc., for all Furnaces and Stoves
Stove Department
Rudolph and West Co.
605 Rhode Island Ave. N.E.
Phones Pot. 6027 Nat. 4870

No End of Books

Julian Green, Expatriate American Novelist, Comes Home for Second Visit; Lynde Ward Designs Another Novel in Wood Cuts.

After being born in this country, Julian Green has spent the rest of his life in Paris save for two years as a student at the University of Virginia. Last week he arrived in New York for his second visit, accompanied by Robert de Saint Jean, editor of the French magazine, the Revue Hebdomodaire. Mr. Green brought the manuscript of a new novel, to be published in France this February and by Harper in the spring. All his novels are written in French and must be translated for his native readers.

Lynde Ward, pioneer in this country of the novel narrated by a series of wood-cuts, has completed another one entitled "Prelude to a Million Years." It serves as a footnote to "God's Man," his previous success. Equinox Press will issue the book this month.

William Faulkner has just bought an airplane and flown it to New York with the salesman for a few days' vacationing.

A large NRA now appears on the stationery of the Oxford University Press.

Local Best-Sellers.

Best-sellers for the week ended November 11, as reported by Brentano's, 1322 F street:

Fiction.

"Anthony Adverse," by Hervey Allen; Farrar & Rinehart.
"After Such Pleasures," by Dorothy Parker; Viking.
"Winner Take Nothing," by Ernest Hemingway; Scribner.
"Ah King," by W. Somerset Maugham; Doubleday.
"Gentlemen, I Address You Privately," by Kay Bowles; Smith & Haas.
"Oil For the Lambs of China," by Alice T. Hobart; Bobbs.

Nonfiction.

"Life Begins at Forty," by Walter B. Pitkin; Whittlesey House.
"Crowded Hours," by Alice R. Longworth; Scribner.
"It's Up to the Women," by Mrs. Franklin D. Rosevelt; Stokes.
"Timber Line," by Gene Fowler; Covici-Friede.
Intelligent Man's Review of Europe Today," by G. D. H. Cole; Knopf.

Milburn on the Way Up.

A collection of short stories, "NO MORE TRUMPETS," By George Milburn. (Harcourt Brace. $2.50.)

Mr. Milburn is perhaps the only writer who has appeared in both the New Yorker and Story. Complicate this oblique definition of him by adding that he has also written for the American Mercury, the Southwest Review and the London Evening Standard; note his stature by the fact that the 1931, 1932 and 1933 volumes of OBrien's Best Short Stories have held his work, and you will perceive some of the difficulty in pigeonholing Mr. Milburn.

He is almost all things to all men. For the New Yorker he dissects the Rotarian with every implication of bathos so dear to the metropolitan mind. For Story he enters into the consciousnesses of children and makes the little world of a schoolhouse shake with hate and terror. In between he is Sherwood Anderson and the love-life of a demented undertaker—Walter Edmonds and the patriarchal epic of a day-and-night fisticuffs—Ernest Hemingway and the ironic emptiness of a boy's release from reform school. But these similarities are in subject matter only. His style in only the briefest instances follows in imitation. Mr. Milburn, if not yet recognizably himself, is, nevertheless, nobody else.

For it remains apparent that he has not yet simmered down, whatever the value of that end may be. His range is still wide and flexible, his writing marked by no other obvious ticket than a clear, honest and colloquial attempt to get into his subjects. He uses a variety of forms, of tones. If there is an occasional reminiscent device, he does not repeat it. The very absence of mannerism he makes a virtue. He is simply one of the rarest of phenomena, a writer with a lucid, unastigmatic eye and a superbly communicative pen.

One more advantage he has. He is young. Although every story in "No More Trumpets" has been given some critical blue ribbon, this is but his second book. When a writer starts as he did, and gains the momentum he now possesses, he is eminently worth watching. Readers who want to see a contemporary master in the making will read Mr. Milburn's present volume, with a sense that the promise to come is no more than an added gloss upon the excellence in hand.

THEODORE HALL.

Sisters Imprisoned.

A novel, "THE LADIES," by Stanley Hopkins. (Harper, $2.)

This is the old story of women gazing over the horizon of their homes and surroundings to see visions of adventure and the things they have always wanted in the far distance.

Marooned within a small town, four sisters of entirely different likes and dislikes develop still more individually as the story progresses.

There is tense rebellion and struggle to escape, but financial circumstances hold them captive. Each finds something else to restrain her, each finds a duty to perform. Though they rebel inwardly, they stay from the beginning to the end of the story firmly intrenched, and consciously or unconsciously, willingly or unwillingly, part of the town life.

There is something very pathetic in the lives of these gentle ladies who pass such futile days under the thumbs of their most courteous, but certainly most selfish, husbands.

Along with the march of events which make the theme of this story, the characters live quite ordinary lives, playing, singing, weeping working, talking about their neighbors and being talked about.

The novel is written with great insight and sympathy. Mrs. Hopkins possesses a marked talent for the genre scene.

VYLLA POE WILSON.

Dies, But Never Surrenders.

A novel, "THE OLD MAN DIES," by Elizabeth Sprigge. (Macmillan, $2.50.)

Were it not for the family tree helpfully printed in the book, impatient readers might become discouraged in disentangling relationships at the outset of this tale, which plunges headlong into a crisis involving a clan of English commoners. Octogenerian Thomas Rushbrooke, "the O. M.," lies moribund in the tall house in Lancaster Gate, while his offspring by two marriages discuss their imminent release from his arbitrary control of their lives. Their converse sounds bewilderingly intimate, as one listens for clews to identities and degrees of kin.

Once this confusion has cleared matters move smoothly, but not for the prospective heirs. "The O. M." disappoints them by rallying, as he has rallied before. He lives a year longer, and it is the story of this year that Miss Sprigge tells with sympathy for the foibles of character. No straining after cleverness disturbs her recording of thoughts and deeds. She refrains from injecting her own opinions either openly or implicitly. If she is a novice in fiction, as she seems to be, her self-control is the more admirable.

While her theme is the familiar one of conflict between generations, she weaves her variations on the harmonic warp peculiar to our day. Her young people speak with less arrogant candor, with less assurance that their skepticism is the only truth, and with more tolerance for elderly prejudice. The accent of bitterness, so harsh during the earlier post-war years, has softened to a milder protest.

While "the O. M." lingers unseen in the seclusion of invalidism, keeping a tight grip on the family fortune, the bolder spirits among his children anticipate his demise by taking unauthorized steps toward independent careers. One is prepared to see the family disperse like the electrons of an exploded atom. But when death finally comes, they are bound together as closely as before by the terms of the will, a document just in theory and cruelly unjust in practice. Only a scapegrace grandson reaps full benefit.

Unadorned with either brilliance of style or glitter of epigram, this novel has solidity of structure and sincerity of content. Miss Sprigge's talent for character drawing admits her to the ranks of interesting writers, as does her breadth of understanding.

RAY C. B BROWN.

King George Honors Poets With Medals

London, (AP).—King George is to recognize British poets by offering each year a gold and silver medal.

The medals, first awards of which are to be made in December, 1934, will be given for poetry in the English language, published in volume form within the British Empire by British citizens.

A committee headed by John Masefield, poet laureate, who once held a job as porter in a New York saloon, has been appointed by the king the judge the material.

The medals will be given either for a poet's first or second volume of verse, or to a poet still under 35 years of age. Only works that have been published in volume form will be considered. The medals will be awarded toward the end of each year for works published during the preceding year, the first awards covering 1933 works.

Besides Mr. Masefield, the committee will be composed of Laurence Binyon, a poet and authority on oriental antiquities; Walter de la Mare, a poet; Prof. Gilbert Murray, regius professor of Greek in Oxford University, and Ivor Richards, traveler and authority on the principles of literary criticism.

A small subcommittee is to be appointed abroad to recommend books from India, the dominions and the colonies.

Carol Stone Makes Debut At Seventeen

Fred Stone's Daughter Calm With Only Four Rehearsals.

New York, Nov. 15 (AP).—Carol Stone, youngest of three daughters of Fred Stone to go on the stage, said today she was saving her soprano voice until she "grew up" and could be in a performance with her father.

"All my life I have never dreamed of anything else but a stage career" she said.

"And while I have been told that I could sing, too, I'm saving my voice for dad."

Seventeen-year-old Carol was as calm as a veteran actor following her debut last night in Blanche Hurka's supporting cast of "Spring in Autumn." With only a four days' notice, no rehearsals, and virtually no stage experience, she took the place of Helen Walpole who will tour with Katharine Cornell's Company.

The red-haired Miss Stone, who wears each of her six long curls in a figure "eight" during the performance said:

"I'm sure I should prefer leading-lady roles. They have more character than in ingenue and more glamour than character parts."

Mrs. Stone, who was beside her daughter, said, "My dressing room was always our daughters' nursery. No wonder they all have followed stage careers."

The young actress, who is 5 feet 4½, and whose fair cheeks freckle in the summer time, said she had not made up her mind "about the effect of marriage on careers."

"It certainly has not hindered dad's and mother's success, nor that of my sister Dorothy and her husband, Charles Collins." Collins is well known in musical comedy.

She then discussed a few of her hobbies.

"I ride—have a horse in New London, Conn.—swim—but am not so good at it—read and draw and write.

"And," she laughed, "I suppose I inherit my desire to write from my uncle-in-law, Rex Beach.

"Then I adore deep-sea fishing at Long Key, Fla."

Miss Stone said, "I'm quite sure I should love working on the screen.

"But I love the part I'm in now, and hope to do it more justice each performance."

Opera Club Gives "Chimes"

Distinguished Washingtonians will attend the two performances of the Washington Opera Club's initial offering, "The Chimes of Normandy," Monday and Tuesday nights, November 27 and 28 in Roosevelt Auditorium. Many of the best known music lovers in the Capital City's society circles will entertain guests for these presentations, and will follow the opera with supper parties in many instances. The younger set has been particularly active in its interest. A group of the season's debutantes form the ushers reception committee under the chairmanship of Miss Dorothy Tirrell.

Among those who will entertain large theater parties for "The Chimes" are Mrs. Delos A. Blodgett, Mrs. Bruce Baird, Mrs. James Bogart, Mrs. Tracy Dows, Mrs. Henry Parsons Erwin, Mrs. Wade Ellis, Mrs. Walter Bruce Howe, Mrs. Christian Heurich, Mrs. Edward A. Keys, Mrs. Jacob Leander Loose, Miss Edna Patton, Mrs. Henry Alvah Strong, Mrs. John C. Weedon, and Mrs. Carl Ruth.

Among those who will be present are Mrs. Edward E. Gann, Mrs. Hiram Bingham, Mrs. J. Borden Harriman, Mrs. John Allen Dougherty, Mr. and Mrs. Frederic A. Delano, Gen. and Mrs. Kutz, Mrs. Wilbur J. Carr, Mrs. Whitman Cross, Mrs. James Wentz, Mrs. Frank Mondell, Mrs. Ernest Humphrey Daniel, and representative groups from many of the city's music clubs, choirs, and educational institutions.

Chic Fur Design

The new deep, tight cuffs and small upstanding collar are outstanding features of a Persian lamb coat. This supple short-haired fur is ideal for achieving the sheath silhouette. Notice the smart bloused fullness in the sleeves above the cuffs and the double-breasted effect created by small buttons.

What's in Fashion?

Smartest Thanksgiving Tables Follow White Linen Tradition

Directed by Amos Parrish

Linens of the type illustrated and their variations are available in Washington in all the better class shops.

New York, Nov. 15.—Whether your Thanksgiving table groans under the load of a New England dinner with mince and pumpkin pie with cheese, plum pudding with hard and hot sauce, fruit, nuts and raisins . . . or whether a modernized menu starts you off with oysters, inserts a salad and brings baked Alaska for a finale . . . chances are the festive board will be decked in white.

For tradition rules Thanksgiving firmly. It decrees the date. It makes turkey the piece de resistance. And says that white table linen is the most formal and elegant linen there is and most in keeping with the tone of the day.

White Damask Cloths.

If you're going to cooperate fully with tradition, you'll use white damask. But tradition doesn't decree the pattern. What you use depends on what you prefer. A classic satin band border . . . the famous chrysanthemum or rose design . . . formal Georgian scrolls . . . the new modern bandings. . .

As long as the cloth is damask, white and hand-hemmed, your table has the correct start.

For a smart personal touch, have your damask cloth monogrammed. A satin banded cloth with no center design may have the monogram in one corner, where it will lie on the table and not be covered by plates or silver.

A cloth with band or design running lengthwise through the center may have the monogram placed in the band, where it will lie between the centerpiece and the end place plate.

The monogrammed part of the cloth should be placed on the table in front of or beside the hostess.

Silk Damask Cloths.

If you want a particularly new looking table, you'll be intrigued by the silk damask cloths. Their soft sheen and lovely draping qualities give them additional beauty and formality.

These new silk cloths come in a lovely old cream white and in soft pastels and the patterns are similar to those in the linen damasks.

Lace cloths are handsome on the Thanksgiving table, too. While undoubtedly you prefer a hand-made lace, there are some beautifully designed and executed machine-made ones which have great dignity.

Of course, none of these cloths are limited to Thanksgiving use. They are correct for any formal dinner. But you make the table look special for the day by your centerpiece decoration.

Leaflets on Centerpieces.

We have a new leaflet with ideas on centerpieces appropriate for Thanksgiving. Send for it, inclosing the coupon with your self-addressed envelope.

Amos Parrish,
The Washington Post's New York Fashion Bureau,
500 Fifth ave. N. Y.:

I inclose stamped, self-addressed return envelope. Please send your leaflet, "Decorating the Thanksgiving Table."

Name........................
Street........................
City........................
State........................

(Copyright, 1933.)

Tomorrow: The brown suits have it in men's fall fashions.

Pen Women's Club Holds Meeting Here

Mrs. Heflebower Is Honor Guest at Luncheon.

The National League of American Pen Women will hold an executive board meeting this morning at 10:30 at the Willard Hotel.

Mrs. Clara Keck Heflebower, National president of the league, will preside over the meeting. Mrs. Heflebower is the founder and first president of the Cincinnati branch of the League of American Pen Women.

Mrs. Kate Speake Peeny, of Birmingham, Ala., fifth vice president of the National League of American Pen Women, will also attend the board meeting.

There will be a luncheon at the Willard after the meeting in honor of Mrs. Clara Keck Heflebower.

Soviet's Feminine Fashions Sane, But Behind the Times

New Moscow 'Fashion Show' Models Two Years Old.

Moscow, Nov. 15 (U.P.).—A return to conservatism and sanity in Soviet styles for clothes was revealed recently by what may be described as Moscow's second "fashion show" since the revolution.

The first show, more than a year ago, evoked world-wide comment—mostly of a derisive quality—by the exotic, futurist models on display. It was called the First Exhibition of Modern Clothes and was filled with fantastic garments intended to be proletarian and strictly utilitarian rather than attractive.

The second show was organized recently by the Moscow Clothes Trust in the workers' club of the Triangle Textile Factory. Scarcely a trace of the former fantasies remained. Ridicule both at home and abroad partly was responsible for the change. Even more effective was the fact that nobody would consent to wear the crazy concoctions.

In preparing the current show the clothes trust announced that it wished to display only practical garments. While Moscow is under no obligation to follow Paris styles, it pointed out, it does not mean that garments need be anti-Paris.

As a result, the clothes finally placed on view were simple models of the European type, evidently based on the foreign fashion journals, though clearly a year or two behind Paris. There was scarcely any garment which could not be worn on the streets of London or New York without attracting attention.

Thousands of workers from the needle trades came to the show to judge the exhibits. The trust announced that the votes cast by the workers, indicating the garments that pleased them, would determine the choice of models for the next season.

Dinner for Official.

The Solicitor General and Mrs. J. Crawford Biggs were the guests of honor at a dinner given last evening at the Mayflflower by Mme. Sanchez-Latour, widow of the former Minister of Guatemala. The guests numbered twenty-six and included the Minister of Bolivia and Senora de Finot, and Senator and Mrs. William H. King.

Culbertson's Bridge

865

Establishing a Tenace.

No one can be blamed for thinking he has a sure trick when holding four of the opponents' trump suit headed by the J-10-9. There is about one case, or less, in a thousand in which this particular combination will fail to develop a winning trick. But Mr. Geoffrey Mott-Smith, prominent New York champion player and writer on Bridge, successfully executed one of the exceptions recently.

His method was to throw the adversaries into the lead twice, and force them to establish a final tenace position for him in the trump suit. The interesting consideration here is that he accomplished his purpose of lead-throwing with cards he would have been forced to lose in any event. He simply stripped the hand of all the winning cards he had, and as he led out his losers he found the trumps being led to him. It required a great deal of foresight on his part, and accurate placing of high cards.

South, Dealer.
Both sides vulnerable.

North: ♠ Q 6 3 ♡ 8 6 4 ◇ K 4 ♣ K J 8 4 2
West: ♠ 7 ♡ A J 10 9 2 ◇ Q J 8 7 ♣ A 7 5
East: ♠ J 10 9 5 ♡ 7 5 3 ◇ 10 9 6 2 ♣ Q 9
South: ♠ A K 8 4 2 ♡ K Q ◇ A 5 3 ♣ 10 6 3

The bidding:

South	West	North	East
1♠	Dbl.	Pass	2◇
2♠	3◇	4♠	Pass
Pass	Pass		

Mr. Mott-Smith sat in the South position on this deal. West opened the Queen of diamonds, which Dummy's King won. A heart was now led, and South's Queen fell to West's Ace. The West player now made an effort to gain an extra trick by underleading the Ace of clubs, but since the Ace was marked in his hand from his Takeout Double, and it was obvious that he would not have underled the Ace and Queen, Mr. Mott-Smith played Dummy's King, which held the trick. He now led to the King of hearts, played the Ace of diamonds, and ruffed a diamond, and then ruffed Dummy's last heart in his own hand with the deuce of spades. He now had lost a trick, and still seemed sure to lose two club tricks and a spade, since West in all probability held a singleton spade, and therefore East would hold the J-10 or its equivalent sufficiently guarded. At this point Mr. Mott-Smith led one of his losing clubs, which East's Queen won. East now had nothing but one diamond and four spades. To lead the diamond would sacrifice a trick, since Mr. Mott-Smith would discard his losing club and ruff with North's six of spades. East therefore led the Knave of spades, which Dummy's Queen won. Mr. Mott-Smith now led Dummy's six of spades. East played the nine and South's King won. Mr. Mott-Smith now led his last losing club. West won the Ace, and on the next lead East's ten and five of spades were trapped under South's Ace and eight.

The four spade contract had been fulfilled by skillful play.

Tomorrow's Hand.

With South playing a contract of four spades, what card should East play on his partner's Opening lead of the Ace of hearts, and why?

South, Dealer.
North and South vulnerable.

North: ♠ Q 10 8 3 ♡ K J 8 3 ◇ A 2 ♣ K 9 6
West: ♠ 7 2 ♡ A 7 ◇ 10 9 8 4 3 ♣ Q J 7 3
East: ♠ A 4 ♡ 9 5 4 2 ◇ K 7 5 ♣ 10 8 4 2
South: ♠ K J 9 6 5 ♡ Q 10 6 ◇ Q J 6 ♣ A 5

The hand will be discussed in tomorrow's article.

(Copyright, 1933, by Ely Culbertson.)

SPECIAL OFFER

TRY La Choy *prepared* Chow Mein. A wonderful combination of Chinese and American vegetables. Cooked tender and crisp with tasty meat and imported Chinese sauces.

Present this advertisement

to your grocer. He will sell you the new La Choy Chow Mein. And he will give you a full-size can of La Choy Chinese noodles *free.*

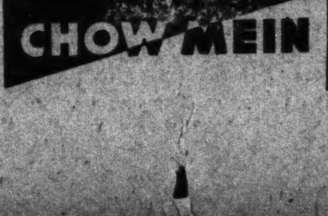

BOTH FOR 25c

La Choy

READY-TO-SERVE

CHOW MEIN

The Family Marketer

Pigs Tails and Sauerkraut Is Market Man's Pet Delicacy.

"Nothing better in the world than pigs tails and sauerkraut," said the market man.

The Marketer shivered slightly. The mention of frogs legs, though they may be a delicacy, affect her the same way.

"Are they really good?" she said timidly.

"Good? they're marvelous! Why, I have a little niece who would rather have pigs tails than turkey. You just cook them with the sauerkraut, and what a dish you get!" The market man waxed eloquent.

Pigs tails are 10 cents a pound.

"Kidneys are nice for pie or stew," the market man went on. They are 10 cents a pound. Or, if you like lamb stew, the lamb is 7 cents a pound. Stews are mighty good in cold weather."

"I think I'll give my family a lamb stew." The Marketer made a mental note of it.

Good-by to the butcher . . . a short pause at the vegetable stall to find that potatoes are six pounds for 25 cents, carrots 5 cents a pound, onions three pounds for 10 cents, then on to the delicatessen stall.

A sign, "Real buckwheat flour, two pounds for 15 cents," made the Marketer pause and consider.

"Why is your buckwheat different from any other buckwheat?" she asked.

"It's ground by the water mills in Virginia," said the market man, "and it's all buckwheat, the old-fashioned kind. It can be prepared with yeast at night for the next day. It isn't self rising since it has no other flour in it. It makes the best cakes."

At the same stall you can get cooked hominy, 15 cents a quart, or uncooked at 5 cents a pound—6 pounds for a quarter. Also, Potomac roe herring, salted, at 10 cents a pound. The market man tells the Marketer that the herring is a favorite Southern breakfast dish.

Here's a new breakfast cereal. Wheat flakes prepared with yeast. It has all the benefits of yeast with a disguised flavor. Crisp and crunchy, it's delicious floated in hot or cold milk. A 10-ounce package is 18 cents.

Today's menu calls for 1½ pounds of lamb. If you want your stew extra meaty you can get a 2-pound piece of meat for 15 cents.

Lamb Stew.

1½ pounds lamb
3 medium potatoes, diced
3 carrots, diced
3 onions, sliced
2 teaspoons salt
¼ teaspoon pepper
4 cups boiling water

Trim the fat from the meat and place in frying pan over low heat until the fat has melted; remove the crisp tissue. Cut the meat into 1 to 1½-inch cubes; brown the meat in the hot fat. Transfer the meat to a kettle, rinse the frying pan with the hot water; pour the water over the meat; add the salt and pepper. Simmer until the meat is tender, or about two hours. Add potatoes, carrots and onions; cook about 20 minutes. It may be necessary to add more water during the stewing period. Thicken the stew by adding 2 tablespoons of flour which has been mixed into a paste with water, and stir until the stew boils.

Dinner for Four at 56 Cents.

Lamb Stew
Lettuce and Cucumber Salad
Bread Butter
Milk Tea or Coffee
Brown Betty

Ingredients, amount and cost.

Stew	.23
Salad	.10
Bread, one-third loaf	.03
Butter, one-eighth lb.	.04
Milk (and beverage)	.07
Seasoning	.02
Brown Betty	.07
Total	.56

Call the Family Marketer, of The Washington Post, National 4205, Extension 105, for further information. Or write, inclosing a stamped, addressed envelope.

Miss McQuown to Speak.

The list of patronesses for Miss McQuown's talks on questions of the hour in National and International Affairs includes Mrs. Fulton Lewis, Mrs. Marion Butler, Miss Grace Burton, Mrs. Charles W. Fairfax, Mrs. C. Willard Hayes, Mrs. John C. Merriam, Mrs. Luther Reichelderfer, Mrs. Wendell Phillips Stafford. The first talk in this series will be given at the Washington Club on Thursday morning at 11.

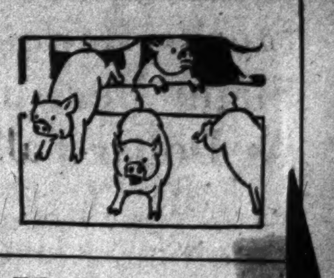

How to Keep Well

By Dr. W. A. Evans.

Character Training of Children.

"There is imperative need of Nation-wide measures of character training." This quotation is taken from the thirteenth edition of Dr. G. Hardy Clark's "Care and Training of Children."

Dr. Clark has always emphasized training of children, placing it on a par with care. He has done so persistently, throughout this new-century era when care has been so greatly emphasized, with splendid results, while training has been so minimized and with such dire effects.

He advocates beginning the training of the baby almost from birth and continuing until maturity, the methods changing with the age of the child. That many others have been at least receptive to the idea is proved by the fact that his small book has gone through 13 editions, and without the backing of strong organizations or official positions.

"In view of the fact that in the United States approximately 4,500,000 children under 5 years of age are suffering from behavior problems, and 3,500,000 more will later develop such problems, it is imperative that measures preventive of this frightful waste be put into operation in a systematic and thorough-going manner," says Dr. Clark.

The schools are not doing their part in the character training of children. There is even not satisfactory evidence that holding children in school in order to keep them off the streets promotes character training and prevents crime. Dr. Clark says that in a certain city in 1931 there were 7,700 boys between 10 and 18 years of age in the public schools. Of these 1,231 committed crimes of sufficient gravity to put them under the charge of the juvenile delinquency officer. Of the crimes, 458 were felonious in character.

Dr. Clark's method begins with training in care of personal needs. This type of training is begun in early babyhood. The second step is training in care of the family. This is begun within the first three years of life, and should be very well developed by 6 years of age. The third step is training in social relations. This should be well begun in the home, but the need and opportunities for this type of training is greater after age 6 than before.

A method of scoring character training is given by Dr. Clark. It can be used in either the home or the school or both. One of the most difficult attitudes that a child needs to learn is his obligations to others. Society is now borne down by a rather general notion that is expressed by the words, "Society owes me a living." There is a rather general notion that the mass, for some reason or other, is under obligations to support the individual, even though the individual does nothing for the group and even attempts to harm it.

In "The Revolt of the Masses," this notion is accused of being responsible for one of the chief dangers with which civilization is confronted. The foundations for this notion are laid in lack of character training in the home and school.

Several Other Causes.

F. L. D. writes: Does a hemorrhage of the mouth ever come from any other causes than tuberculosis? If so, what are they?

Reply.

Yes. Among the possibilities are scurvy, pyorrhea, infections of the type that cause arthritis, nosebleed, varicose veins in upper air passages, aneurysm.

(Copyright, 1933, by the Chicago Tribune.)

Elihu Root Wrote Forceful Jingles

That Nestor of statecraft and the law, Elihu Root, was something of a versifier.

The Secretary and Mrs. Root once received a dinner invitation from the John Hays. The answer came in verse as follows, according to Tyler Dennett in his new book "John Hay:"

"Missus says yea
And we'll not stay away
From your mahogany
Next Tuesday
Eighth of May
Damn the Senate.
Root."

THE NEW Jelleff's

1216-1220 F Street

"Appreciation" Brings

$139 Coats of Kid Caracul At $119

And they are really beauties—soft and silky, and so much more expensive-looking—with all the details of *quality* that the Jelleff label implies. Swaggers, so grand and comfortable; slim full length models with great cape shawl collars; in black, rich brown or soft taupe. Sizes 16 to 38. Another Caracul style is full length with luxurious Jap mink collar.

Jelleff's—Fur Salon—Third Floor

Brown cape shawl model—beautifully fitted, $119

Stocks Repeat Slight Decline As Dollar Falls

Traders Prefer Sidelines; Sales Volume Rises to 1,353,460 Shares.

New York, Nov. 15 (AP).—Speculative markets again failed to be drawn higher by dollar weakness today. Stocks for the second day in a row closed mildly lower.

The R. F. C. left its gold-purchasing price unchanged at $33.56 an ounce, thus permitting the inference that Washington had sought to brake the dollar's decline.

However, foreign currencies rallied vigorously, which meant another set of new highs. On the French franc measuring stick, American money, at the franc's high, had a gold value of less than 60 cents. Sterling crossed $5.40, but still there were no indications that London was ready to intervene.

Traders Prefer Sidelines.

Traders showed a strong preference for the sidelines. Those who had been waiting for Secretary Woodin's explanation of monetary policy learned that they were to be disappointed, inasmuch as it was said the Treasury head was going on his leave of absence without making the expected statement. Nevertheless, it was again indicated at the Capital that no change in monetary policy was contemplated.

Stocks shifted narrowly throughout the day, with the trend slightly favoring the offside. Few of the losses exceeded a point, though in this group were several prominent rails, including Santa Fe, New York Central and Union Pacific.

Consolidated Gas of New York was down nearly a point, Western Union lost about 2 and Corn Products and Case similar amounts. Metals sagged, but oils improved. U. S. Steel, Westinghouse, Union Carbide, General Motors (ex-dividend), Du Pont, General Electric and Union Carbide yielded fractions. National Distillers, U. S. Smelting and American Can were moderate gainers. Sales totaled 1,353,460 shares.

Money Stands First.

Monetary matters held first place in the financial district's thoughts, but there was some rather encouraging news from other sources. A few more companies resumed dividend payments, among them Standard Oil of Kansas, which went on a $2 annual basis.

American Telephone's directors met expectations by voting another regular payment of $2.25 a share; inasmuch as the $9 yearly rate had ridden safely thus far no change was looked for in view of the company's more favorable position in the last couple of months. The dividend is being paid partly from surplus.

Iron Age said public works awards were more voluminous and that export business had improved, but thought gains in steel production had not been "sufficiently large to foreshadow a material increase in mill operations." Electric power output last week, influenced by more seasonable weather, took a spurt, and the gain over a year ago, 6.3 per cent, was the best in a month.

Bank Stocks.

New York, Nov. 15 (A.P.).—Over-the-counter market:

Banks.	Bid.	Asked
Bank Manhattan (2)	22⅛	24½
Chase National (1.40)	18⅞	20⅜
Commercial (8)	103	113
Fifth Avenue (34a)	945	995
First National (100)	1025	1075
National City (1)	19¾	21¼
Public new (1½)	21¾	23¾
Trust Companies.		
Bankers (3)	44¾	46¾
Brooklyn Trust (4)	79	84
Cen Hanover (7a)	98½	102½
Chemical (1.80)	28⅜	30⅜
Continental (.80)	10⅞	12⅜
Corn Exchange (3)	43¾	45¾
Empire (1)	15¼	16¾
Guaranty (.20)	221	226
Irving (1)	13⅝	15⅛
Manufacturers	14⅜	15⅞
New York Title & Mtge.	½	1½
New York Trust (5)	70½	73½
Title G & T (.80)	12⅝	13⅞
United States (70a)	1545	1595
Insurance Companies.		
Aetna Casualty (1.60)	42¾	44¾
Aetna Fire (1.60)	31⅛	32⅞
Aetna Life	12⅝	13⅝
Agricultural (2.20)	48¾	53¾
American Surety	14⅛	16⅛
Baltimore American	2¼	3¼
Boston (16)	390	415
Conn Gen Life (.80)	24¼	26¼
Fidelity & Dep	22	24
Firemen's Insurance	5⅜	6⅞
Frank Fire (1)	14⅞	16⅞
Glens Falls (1.60)	25½	27½
Globe & Rut	46	56
Great American (1)	13½	15
Hanover (1.60)	24	26
Hartford Fire (2)	40⅜	42¾
Home Fire Sec	1⅜	2⅜
Home Insurance (1)	16⅜	17⅞
Lincoln Fire	1¼	2¼
Massachusetts Bond	10⅞	13⅞
National Fire (2)	43⅞	45⅞
National Liberty (.20)	4⅜	5⅜
New York Fire	9	12
North River (.60)	15⅜	17⅜
Phoenix (2)	50	52
Prov Wash (.80)	19¾	21¾
St Paul Fire (6)	116	121
Sun Life	390	440
Travelers (16)	290	305
U S Fire (1.20)	27⅞	29⅞

(a) Including extras.

Foreign Markets.

London, Nov. 15 (A.P.).—Dull and unsettled conditions prevailed on the stock exchange today owing to the uncertainty over the dollar exchange. Gilt-edged securities, industrials and transatlantic issues were offered at easier prices while Argentine rails were lower. Brewery and tin shares, however, were firm. The market closed easy.

Paris—Heaviness in the London metal market, particularly in copper, depressed opening prices on the bourse. However, firmness developed in leading stocks later which held price movements to narrow variations compared with yesterday's quotations. The closing was irregular.

Berlin—Favorable foreign trade figures stimulated business on the boerse. The demand for dye and mining issues also helped to improve prices. The market closed firm.

U. S. Treasury Receipts.

(Associated Press.)

The position of the Treasury November 13 was: Receipts, $16,814,712.63; expenditures, $26,638,853.67; balance, $1,308,705,956.55; customs receipts for the month, $12,284,210.87.

Receipts for the fiscal year to date (since July 1), $1,066,213,095.94; expenditures, $1,648,982,190.52 (including $837,462,642.23 emergency expenditures); excess of expenditures, $582,769,094.58.

Metal Markets.

New York, Nov. 15 (A.P.).—COPPER—Steady; electrolytic spot and future, 8¼.

TIN—Dull; spot and nearby, 56.00; nominal; future unquoted.

IRON—Quiet; unchanged.

LEAD—Steady; spot, New York, 4.30; East St. Louis, 4.15.

ZINC—Quiet; East St. Louis, spot and future, 4.50.

ANTIMONY—Spot, 7.25.

Chicago Egg Futures.

Chicago, Nov. 15 (A.P.).—Egg futures, refrigerator standards, November, 16¼; December, 17⅛; January, 17⅛. Butter futures, storage standards, November, 19⅝; December, 19⅞; January, 20⅛.

Hop Prices Steady.

New York, Nov. 15 (A.P.).—Hops steady, unchanged.

U. S. Short-Term Borrowing

Low Rate on These Obligations Does Not Indicate No Inflation

By Ralph West Robey.

There still is considerable confusion about the significance of the rate of discount at which the United States Treasury is able to borrow on short-term bills. This is well reflected in the statement heard so frequently that a low rate here proves that the credit of the Government as yet remains basically unimpaired. A modification of this is the statement, also common, that so long as the rate for any Treasury borrowing remains low, it is conclusive evidence that those controlling the investment resources of the country have no fear of inflation. A little analysis will show that neither of these views is justified.

The first point to recall in such an anlysis is that the liabilities of banks are payable in dollars. Specifically this means that they must be paid on demand, or after a designated notice in the case of time deposits, in some form of legal tender. Until the last few months he had only a limited amount of such legal tender—gold, silver dollars, gold certificates and greenbacks. They had this quality of legal tender solely as a result of legislative act. Nothing else had to be accepted by a creditor in payment of a debt. On the other hand, he could exercise no choice, unless the contract so provided, as to the kind of legal tender that he would take. By law any legal tender must be accepted as final payment of a debt. This is the meaning of legal tender.

Last Congress Made All Paper Money Legal Tender.

In the last Congress, however, all kinds of paper money in the country were made legal tender. From the point of view of paying debts, therefore, it makes no difference what kind of paper we have. One of the new Federal Reserve notes, which can be issued against almost any kind of assets the Federal Reserve Banks happen to possess, is just as good in this regard as a gold certificate, or gold itself, granting one had any of either. If one has to think only of making payments in dollars, therefore, his only worry need be that he will get any kind of dollars that may be around.

This is the position of the banks today. Regardless of what may happen to the price level in the United States or the ability of the public to keep body and soul together, the deposits of the banks remain simply dollars—the same number as are deposited with it or are written up on its books as a result of loans. Even though the purchasing power of our dollars is cut in half or by 95 per cent, therefore, it is all the same to the bank insofar as making payments is concerned. The only thing it must watch is to have enough legal tender dollars to meet our withdrawals, and, as stated above, since all currency now is legal tender this means merely that the banks have any kind of dollars.

This Condition Makes Short-Term Treasuries Attractive.

Obviously, with this condition there is nothing more attractive to a bank than a short-term bill or note of the United States Government, overlooking for a moment the low interest rate. Regardless of what may happen, these bills will be paid. No one has the slightest doubt about this. The only question is the kind of money in which payment will be made. This might make us, as individuals, hesitate about buying the bills, for we have to think of what the money will be worth when we spend it. In other words, ours is a problem of converting this money into things necessary for our existence, and if our money starts becoming worthless all of these things will cost more.

The bank, however, need not be troubled with such thoughts. The money it gets in payment of the Treasury bills it buys may be just so much paper, but it still will pay off just as much of the bank's deposit liability as it would if they were really good dollars. Granting the bank has surplus funds, therefore, it is certain to look with favor upon these short-term obligations of the United States. Granting, further, that the aggregate of such surplus funds amounts to hundreds of millions of dollars, as they do at present, it also is certain that the rate of interest on these obligations will be low.

For the Treasury to be able to borrow at less than one-half of 1 per cent, accordingly, as it did a couple of days ago, means exactly nothing as to either the credit standing of the United States Government or the fear of banks as to the possibility of inflation. Rather, all it means is that, on the one side, the banks have a large surplus of lending power, and on the other side, that there is no question the bills will be paid in some kind of legal tender which the banks in turn may pay out to their depositors.

(Copyright, 1933.)

Japanese May Form New Trade Corporation

Tokyo, Nov. 15 (AP).—Baron Kumachi Nakajima, Japanese minister of commerce and industry, has decided on formation of a corporation to be called the Central & South American Trading Co., to promote Japan's commerce with Latin-American countries.

This project is fully in line with the determination of the Japanese government and manufacturers to get a large share of the South American trade—a determination more pronounced since protests have arisen from India and other countries of the British Empire against flooding of their markets with quantities of Japanese goods at cheap prices.

Virginia Coal Output Rises to 173,000 Tons

(Associated Press.)

Virginia coal production picked up slightly during the week ended October 28. The Mines Bureau today reported the State's output for the week was 173,000 tons, compared with 167,000 tons the week before. It compared also with 185,000 tons for the corresponding week of 1932 and 211,000 tons for the week of 1931.

Hampton Roads loadings for the week ended November 4 were steady—335,871 tons, compared with 336,968 tons the previous week and 372,373 tons the corresponding week of 1932. National bituminous production slumped down to 7,015,000 tons from 7,380,000 tons the previous week.

Bonds Driven Lower in Spite Of Late Rally

Fresh Liquidations Laid to Dollar's Sag; Sale, $16,653,000.

New York, Nov. 15 (AP).—The bond market again looked through dark glasses today and generally declining prices ruled in all domestic categories.

The dollar continued to drop sharply in foreign exchange markets notwithstanding the fact that the R. F. C., for the second time since the gold control program was inaugurated, failed to boost the price of the metal.

Fresh liquidation in most sections of listed loans, dealers said, was based on inflationary implications of sagging dollar rates.

Some Mild Rallies.

There were a few mild rallies in the final hour, but the average for 60 domestic corporate issues recorded another loss of six-tenths of a point. Sales totaled $16,653,000, par value.

While most United States Government securities were again in supply, the selling volume was only about $4,400,000 against nearly $9,000,000 yesterday. Recessions in the Federal section ranged from 1/32nd to 18/32nd of a point.

Some foreign obligations responded to the further advance in exchanges. Both the French 7s and 7½s reached new peaks with gains of 7 and 5 points, respectively. Irish Free State 5s went up 5 and United Kingdom 4s gained 3⅞.

Among Other Gains.

Other gainers of 1 to 2 or more included issues of Poland, Argentina and Germany. Loans of Australia were down 1 to 4 and Norwegian bonds dropped 1 to 8.

Rails and utilities were the heaviest corporation losers. Among the carrier casualties of 1 to 3 or more were some liens of Alleghany Corporation, Santa Fe, Baltimore & Ohio, St. Paul, Delaware & Hudson, Louisville & Nashville, N. Y. Central, Pennsylvania, Reading, Southern Pacific, Southern and Union Pacific.

American Telephone loans eased, while others off a point or more, included bonds of American & Foreign Power, Consolidated Gas, International Telephone, North American, North American Edison and Western Union. Similar declines were registered by maturities of Chile Copper, International Paper, Midvale Steel, National Steel, Pure Oil, United Drug, U. S. Rubber and Warner Bros.

The Dance of the Dollar

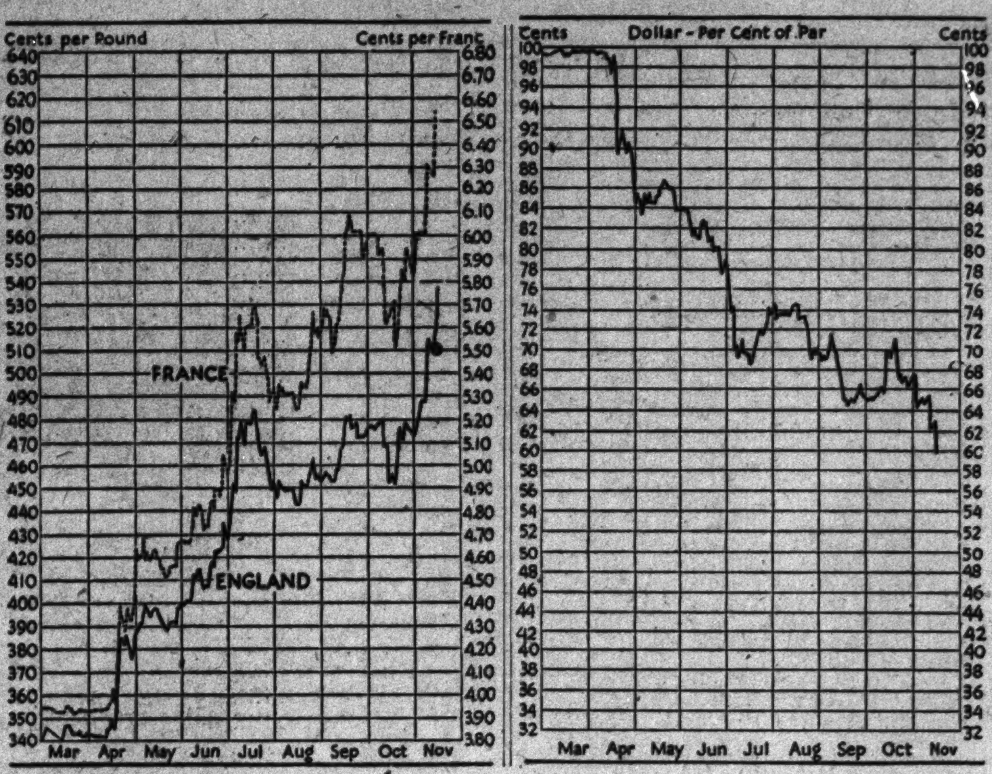

	Nov. 15	Nov. 14	Nov. 8	Oct. 18
R. F. C. price newly mined gold	$33.56	$33.56	$33.05	$30.33
London price of gold (in dollars)	$34.75	$33.19	$32.62	$30.30
Gold value of dollar (based on gold franc rate)	59.9	61.1	63.6	68.4
Franc rate (in cents)	6.54	6.41	6.17	5.73
Sterling rate (in cents per pound)	538.51	526.00	494.89	458.95

Argentina Plans to Start Policy of Cheap Money

Buenos Aires, Nov. 15 (U.P.).—Reliable financial observers here believed a cheap money policy for Argentina would be inaugurated today when the government begins a seven-day drive to convert the 1,350,000,000 pesos ($553,500,000) of internal debt bonds bearing 5½ and 6 per cent interest into 5 per cent bonds.

The conversion, which will save the government 20,000,000 pesos annually in interest, undoubtedly will mean reduction of interest rates on state mortgage bonds, now bearing 6 per cent interest, thus ushering in a cheap money period, according to informed quarters.

Stock Exchange Seats Higher.

New York, Nov. 15 (AP).—The price of New York Stock Exchange memberships continued to advance today. A sale was reported at $120,000, up $10,000 from a transaction made yesterday.

$2.25 Dividend Is Declared By A. T. & T.

Sun Oil Board Votes Extra Return in Stock on Common.

New York, Nov. 15 (AP).—The regular quarterly dividend of $2.25 a share on the capital stock of the American Telephone & Telegraph Co. was ordered by the directors today.

Standard Oil Co. of Kansas today resumed dividend payments with a quarterly declaration of 50 cents, payable January 31, to stock of record January 2, thus placing the shares on a $2 annual basis. The last previous payment was 25 cents on March 16, 1931.

Prentice-Hall, Inc., voted a 50-cent dividend on the common stock, the first payment since March 30, 1931. It is payable December 1, to stock of record November 22.

Directors of Electric Bond & Share Co. voted today to omit the dividend on the common stock. The last payment was 1½ per cent on common stock in January, at which time the company announced that dividends would be acted upon annually instead of quarterly.

Penick & Ford, Ltd., has declared an extra dividend of $1 a share in addition to the regular quarterly dividend of 50 cents, both payable December 15, to stock of record December 1.

Trade Trends.

(Associated Press.)

Wearing apparel—Buying of heavy attire items has become considerably more active during the past week as a result of cold weather across the continent. The trade hears that manufacturers' stocks have been materially reduced and that prices are firmer in all quarters of the market.

Dried fruits—Jobbers and dealers are increasing their stocks in anticipation of holiday demands. There are said to be indications of short spot supplies in some items.

Pig iron—Inquiries are currently small, with some radiator plants the most promising sources of fair-sized orders over the next month or two.

Drugs—It is reported in the trade that leading importers are considering the withdrawal of list prices because of the sharp advance in import costs in connection with the dollar's depreciation abroad.

Bank Clearings 24.2 Per Cent Above 1932

New York, Nov. 15.—Bank clearings are ahead of those for several months past. The total for the short week, election day being a holiday at most points, at all leading cities in the United States, as reported by Dun & Bradstreet, Inc., of $142,202,146,000, was 24.2 per cent above that for the same week of last year. At New York City, clearings were $2,867,340,000, an increase of 30 per cent over a year ago, while the aggregate for centers outside of New York of $1,334,806,000 was 13.3 per cent higher.

Nineteen of the 21 cities reporting show larger clearings this year. Including New York, there were large gains at Chicago, Detroit, Minneapolis, Kansas City, Atlanta, Dallas, San Francisco, Portland and Seattle, while the clearings the past week were substantially higher than last year at Boston, Buffalo, St. Louis, Cincinnati, Omaha, Richmond and Louisville. For the five days this week, the total was $337,250,000 under that for the six days of the preceding week, whereas a year ago, covering the same comparison, the decline was $708,248,000. Clearings so far in November are considerably higher than those for any month since January, 1932, excepting only the report for the month of July last, when stock trading was exceptionally active.

Figures for leading centers, compared with those of last year, are printed herewith; also daily bank clearings for the year to date:

	Five Days Nov. 8, 1933	Week Nov. 9, 1932
	—000 omitted—	
Boston	$202,875	$188,132
Philadelphia	226,000	222,000
Baltimore	38,269	43,749
Pittsburgh	68,049	66,302
Buffalo	21,100	18,300
Chicago	196,600	152,300
Detroit	46,190	41,627
Cleveland	47,960	51,171
Cincinnati	35,278	32,490
St. Louis	56,900	54,600
Kansas City	57,362	50,896
Omaha	21,271	18,020
Minneapolis	63,725	42,781
Richmond	27,061	25,480
Atlanta	35,000	24,400
Louisville	19,531	18,095
Dallas	36,435	25,674
San Francisco	97,500	70,900
Portland	18,421	14,790
Seattle	19,279	51,793
Total	$1,334,806	$1,177,700
New York	2,867,340	2,206,001
Total all	$4,202,146	$3,382,701
Average daily:		
November to date	$847,230	$895,304
October	778,720	751,537
Third quarter	779,406	717,958
Second quarter	722,682	759,314
First quarter	677,061	923,396

Treasury Certificates.

(Reported by Charles D. Barney & Co.)

Rate	Maturity	Bid	Offer
¾	Dec. 15, 1933	100 2-32	100 5-32
4¼	Dec. 15, 1933	100 10-32	100 13-32
¾	Mar. 15, 1934	100 2-32	100 5-32
3	May 2, 1934	101	101 6-32
½	June 15, 1934	99 20-32	100
2½	Aug. 1, 1934	100 24-32	101
3	June 15, 1935	101 24-32	102 4-32
1⅝	Aug. 1, 1935	99 28-32	100 4-32
2⅞	April 15, 1936	100 4-32	100 20-32
3¼	Aug. 1, 1936	101 4-32	101 20-32
2¾	Dec. 15, 1936	99	99 16-32
3	April 15, 1937	99 8-32	99 24-32
3¼	Sept. 15, 1937	100	100 12-32
2⅝	Feb. 1, 1938	98 16-32	99
2⅞	June 15, 1938	98 20-32	99 4-32

Baltimore Securities.

Baltimore, Nov. 15.—Closing prices:

Appel Corp	.09
Arundel Corp	21¼
Black & Decker	5¾
Houston Oil pf vtc new	5
Maryland Cas	2
Mortgage Bond & Title	.05
Uni Puerto Rican Sug pf ctf	.75
U S Fid & Guar	3⅝

OFFICE EQUIPMENT
WE BUY, SELL or EXCHANGE
Desks — Adding Machines
Tables — Check Protectors
Chairs — Steel Files
Typewriters — Steel Cabinets
BAUM'S FURNITURE HOUSE
1416 Eye St. NW. Phone NA. 2184

The Markets at a Glance

What the Stock Market Did.

	Wed.	Tues.
Advances	139	229
Declines	415	334
Unchanged	121	168
Total issues	675	731

Stocks—Traders took to sidelines and stocks sank nine-tenths of a point. Gold and money held the spot light. Losses were within a narrow range. Sales volume increased slightly to 1,353,460 shares.

Bonds—Loans declined again as the dollar sank sharply in foreign markets. There were a few mild rallies in the final hour, but losses averaged six-tenths of a point. Sales totaled $16,653,000.

Curb—Further price irregularity dveloped and the trend drifted lower. Sales volume was reduced to 205,000 shares.

Wheat—Money uncertainties were blamed as wheat values declined. Speculators paused in buying, causing prices to drop. All grains joined the slump. December wheat sold at 89⅛; May, at 92¾.

Wheat—Prices advanced moderately in early trading, then eased under realizing. The general market closed steady with a net advance of 1 to 3 points. December closed at 100.5; January at 101.4.

Rubber—Crude rubber futures closed steady, 4 to 8 points higher. December sold at 8.97 to 9.98; January at 9.14.

Sugar—Raw sugar was unchanged at 3.20. Refined also was the same at 4.50.

Coffee—Spot coffee demand was steady. Santos No. 4 sold at 9 cents. Rio No. 7 at 7¼ cents.

Silver—Bar silver was barely steady. It stook in New York ¼ cent lower, at 44¾ cents per ounce.

Gold—The United States Treasury announced the bar gold price was $33.56, unchanged from yesterday's quotation. It advanced 5½ pence in London, to the basis of 129 shilling and ½ penny.

Dollar—The United States dollar sank again on foreign exchanges. It stood in New York, with reference to other currencies, $5.40 to the English pound; 6.57 cents to the French franc, and 40 cents to the German mark.

Securities Averages.

(Associated Press.)

Stocks.

	50 In.	20 Rr.	20 Ut.	90 Tot.
Yesterday	87.5	38.9	65.5	76.1
Prev. day	88.2	39.8	66.9	77.0
Week ago	87.8	41.4	71.5	77.8
Month ago	87.2	40.0	77.0	78.4
Year ago	57.5	29.1	91.3	59.0
3 years ago	132.9	103.4	173.2	135.4
6 years ago	142.4	121.4	125.0	131.2
High, 1933	102.1	58.0	113.7	96.9
Low, 1933	42.3	23.5	61.5	43.9
High, 1932	72.3	39.8	111.0	73.9
Low, 1932	35.1	13.2	51.8	35.0
High, 1931	140.2	106.2	203.9	144.3
Low, 1931	60.0	30.8	92.8	61.3

Bonds.

	20 In.	20 Rr.	20 Ut.	60 Tot.
Yesterday	70.2	67.3	77.0	71.5
Prev. day	70.5	68.1	77.7	72.1
Week ago	71.3	70.6	78.7	73.5
Month ago	73.4	75.2	81.1	76.5
Year ago	63.4	64.1	82.2	69.9
2 years ago	76.5	83.6	91.8	84.0
3 years ago	90.4	105.2	99.6	98.4
High, 1933	77.1	84.9	88.5	83.5
Low, 1933	58.3	57.0	74.1	63.6
High, 1932	71.3	78.0	86.2	78.1
Low, 1932	53.2	47.4	70.9	57.5
High, 1931	90.4	105.7	101.5	98.7
Low, 1931	62.3	62.3	80.2	68.5

(Copyright, 1933, Standard Statistics Co.)

Dow-Jones Averages.

New York, Nov. 15 (U.P.).—Dow-Jones averages:

Stocks—	Open	High	Low	Close	Net change
30 ind.	95.18	96.35	93.27	94.36	Off 1.14
20 rails	37.97	38.28	37.01	34.34	Off 0.89
20 util.	23.48	23.72	23.02	23.31	Off 0.35
Bonds—					
40 bonds				79.75	Off 0.41
10 first rails				85.66	Off 0.78
10 second rails				61.90	Off 0.52
10 utilities				90.32	Off 0.18
10 industrials				81.12	Off 0.17

Steel Prices Unchanged.

New York, Nov. 15 (A.P.).—Steel prices unchanged.

Money Markets.

Foreign Exchange.

New York, Nov. 15 (A.P.).—Foreign exchange buoyant. Great Britain in dollars; others in cents.

Great Britain—Demand, 5.40; cables 5.40.

France—Demand, 6.57; cables, 6.57.

Demand Rates.

Italy	8.84¾	*Austria	18.60
Belgium	23.41	*Roumania	1.03
Germany	40.00	*Argentina	43.00
Holland	67.70	*Brazil	8.95
Norway	27.15	Tokyo	31.62½
Sweden	27.85	Shanghai	34.50
Denmark	24.15	Hongkong	38.25
Switzerland	32.52	Mexico City, silver peso	27.88
Spain	13.58	Montreal in New York	101.56¼
*Portugal	5.10	New York in Montreal	98.43¾
*Greece	.95		
*Poland	18.70		
*Czechoslov'a.	4.98		
*Yugoslavia	2.30		

*Nominal.

New York.

Call money steady, ¾ per cent all day; time loans steady; 60 days, ¾@1; 3-4-5 months, ¾@1; 6 months, ¾@1 per cent. Prime commercial paper, 1¼. Bankers' acceptances unchanged.

Bar silver barely steady, ¼ lower, at 44¾.

The U. S. Treasury announced the bar gold price as unchanged at $33.56.

London.

London, Nov. 15 (A.P.).—Bar gold advanced 5½ pence, to 129s ½d. (U. S. equivalent, $34.03, on basis of sterling opening at $5.27½.)

London, Nov. 15 (A.P.).—Money, ½ per cent. Discount rates: Short bills, 1@1⅛; three-month bills, 1⅛@1¼ per cent.

Bar silver quiet, ⅛ lower, at 18½d.

Paris.

Three per cent rentes, 66 francs 50 centimes; 4½ per cent rentes, 83.45. Exchange on London, 82.10. The dollar was quoted at 15.34.

Chicago Stocks.

(Furnished by W. B. Hibbs & Co.)

	Bid	Asked
Yellow Taxi	11½	13
Thompson	7½	8
Wahl	½	1¼
Butler Brothers	4	4⅜
National Leather	1	1⅛
Swift	13¾	14¼
Swift International	27	27⅝
Libby, McNeil & Libby	3½	3¾
Midwest Oil	⅛	¼
City Con com	⅛	¼
City Con pfd	1½	2
Edison	35¼	38½
Public Service $100 par	14⅛	16
Public Service no par	15	16
Quaker com	116¾	118
Quaker pfd	115	116½
Bendix	13⅞	14⅛
Borg Warner	15½	15¾
Illinois Brick	4	5
U. S. Gypsum	44	45¼
Great Lakes Dock & Dredge	18¼	18½
Balaban & Katz	3	5
Consolidated com	⅛	¼
Consolidated pfd	3	5
Electric Household	8¼	8¾
McCord	1¾	4⅛

Wool Market.

Boston, Nov. 15 (A.P.) (U. S. Dept. of Agr.).—Trading in the wool market here is more active than it has been for several weeks. Buying is rather scattered, but some purchases have included sizable quantities of the finer territory wools. Good French combing 64s and finer territory wools in original bags have brought 80 to 81 cents scoured basis. Graded strictly combing 58s 60s, ½-blood territory wools have been sold at 79 to 81 cents scoured basis, mostly inclined to the high side of this range.

Goods Markets.

New York, Nov. 15 (A.P.).—Cotton goods were selling today in small lots in finished goods and moderate-sized lots in unfinished lines. Rayon yarns are selling less actively for future deliveries. Silk goods are wanted in crepe weaves for quick cutting. Printed silks are in better request. Men's wear for spring is selling in moderate quantities. Reorders for quick deliveries of overcoatings were reported. Burlaps were steady with further sales reported for future shipment.

Rubber Closes Steady.

New York, Nov. 15 (A.P.).—Crude rubber futures closed steady, 4 to 8 higher; December, 8.97@8.98; *January, 9.14; March, 9.43@9.54; May, 9.78@9.80.

*Smoked ribbed spot closed 8.88.

*Nominal.

Transactions on N. Y. Bond Market

Total today, $16,653,000; previous day, $19,783,000; week ago, $14,723,000; year ago, $7,198,000; two years ago, $9,428,000. January 1 to date, $2,644,863,000; year ago, $2,646,226,000; two years ago, $2,657,236,000.

UNITED STATES GOVERNMENT BONDS.

(Sales in $1,000. Dollars and 32ds.)

CORPORATION BONDS.

FOREIGN BONDS.

[illegible]

Matured bonds; negotiability impaired by maturity. XIN—Ex-interest.

Curb's Prices Drift Lower; Changes Light

Market Is Irregular as Turnover Is Cut to 205,000 Shares.

New York, Nov. 15 (AP).—Further price irregularity occurred on the curb exchange today. Quotations were fairly steady at the offset, but a desultory drift toward lower levels followed. Trends shifted constantly and a slight stiffening of prices came at the finish.

Utilities and specialties closed moderately lower. Alcohols showed a fairly steady trend while oils and some of the metals advanced modestly.

A number of inactive issues among utilities and others suffered losses of 2 or more points and included Commonweath Edison, Consolidated Gas of Baltimore, General Tire & Rubber and National Bond & Share. Columbia Gas & Electric preferred lost 6¼ points.

Recessions of fractions to a point or so were registered by Electric Bond & Share, Dow Chemical and Aluminum Co. of America. Hiram Walker ruled about unchanged while small advances were marked up by Gulf Oil, Newmont, Standard Oil of Ohio and Swift Internacional.

Transfers declined to approximately 205,000 shares compared with 284,000 for Tuesday.

Silk Market.

New York, Nov. 15 (A.P.).—Raw silk futures closed irregular, ½ higher to 1½ lower; sales, 900 bales; *December, 1.51½; *January, 1.52½; March, 1.53.

Open market quotations (60-day basis): Shanghai steam filature, 76 per cent seriplane, 20-22s, 1.52; Canton double extra "A" 14-16s, 1.22; Japanese special crack double extra, 81 per cent seriplane, 13-15s, 1.75.

*Bid.

Naval Stores Firm.

Savannah, Nov. 15 (A.P.).—TURPENTINE—Firm, 43; sales, 50; receipts, 251; shipments, 30; stock, 19,565.

ROSIN—Firm; sales, 532; receipts, 1,178; shipments, 21; stock, 108,664; quote: B and D, 3.80; E, F, G, H, I, K and M, 3.90; N, 3.95; W G, 4.05; W W and X, 4.45.

Flour Market.

New York, Nov. 15 (A.P.).—RYE—Irregular; No. 2 Western, 53⅞ f. o. b. New York, and 77⅝ c. i. f. New York domestic to arrive.

Minneapolis, Nov. 15 (A.P.).—FLOUR—Unchanged; shipments, 19,735.

PURE BRAN—14.50@15.00.

Local Stocks.

(Furnished by W. B. Hibbs & Co.)

Sales.

Lanston Monotype—10 at 47.

Bid and Asked Prices.

Bonds. Public Utility.	Bid.	Asked.
Amer Tel & Tel 4½s, '39	112	
Am Tel & Tel ctl tr 5	105	
Anacostia & Pot R R 5s	48	50
Anacostia & Pot Guar 5s	94	98
C & P Tel of Va 5s	104½	
Capital Traction R R 5s	80	
City & Suburban 5s	47½	51
Georgetown Gas 1st 5s	104	105½
Pot Elec Pow Cons 5s	103⅜	103⅞
Potomac Elec 6s, 1953	106½	
Washington Gas 5s, 1958	79	81
Washington Gas 5s, 1960	105¼	
Washington Gas 6s, series B	102	103
Wash Rwy & Elec 4s	84	86
Miscellaneous.		
Barber & Ross, Inc 6½s	54	59
Chevy Chase Club 5½s	101	
Columbia Country Club 5½s	99	
D C Paper Mfg 6s	10	
W M Cold Storage 5s	83	
Stocks. Public Utility.		
Amer Tel & Tel (9)	116½	
Capital Traction	12¾	14¼
N & W Steamboat	55	60
Wash Gas Light Co (3.60)	51	59
Pot Elec Pow 6% pfd	*109	109¾
Pot Elec Pow 5½% pfd	*105	107
Wash Rwy & Elec com (7)	*275	315
Wash Rwy & Elec pfd (5)	*83½	85
Miscellaneous.		
Emer Bromo-Selz "A" (2)	20	23
Lanston Monotype (4)	*47	
Mer Tr & Stor pfd	24	
Mergenthaler Linotype	25	28½
Peoples Drug St pfd (6.50)	84½	87½
Wdwd & Loth com (1.50)	25	
Wdwd & Loth pfd (7)	106½	

*Ex dividend.

LAWYERS' BRIEFS
RUSH PRINTING
BYRON S. ADAMS
"I Never Disappoint"

JOHN POOLE
announces the establishment of his office in
Room 601
Southern Building
Phone National 4575
ANALYSES
BUSINESS SURVEYS
PROPERTY MANAGEMENT
TAX MATTERS

Security .. Safety Right Here!
Investigate the investment plans offered by the Montgomery.
5% On Savings Shares
6% To Participating Members
Montgomery
Building and Loan Association
Under U. S. Gov't. Supervision.
913 15th St. N.W. Na. 6059.

Real Estate Loans
6%
No Commission Charged
You can take twelve years to pay off your loan without the expense of renewal. $1,000 for $10 per month, including interest and principal. Large or small loans at proportionate rates.
PERPETUAL BUILDING ASSOCIATION
Established 1881.
LARGEST IN WASHINGTON.
Assets Over $30,000,000
Surplus $1,250,000
Cor. 11th and E N.W.
JAMES BERRY, President.
EDWARD C. BALTZ, Secretary.
Member of the District of Columbia Building Association Council

Early Cotton Gains Reduced By Realizing

December Sells at 10.05 as General Market Rises 1 to 3 Points.

New York, Nov. 15 (AP).—Cotton advanced moderately in the early trading today, then eased under realizing. December contracts closed at 10.05. The general market ended steady at a net advance of 1 to 3 points.

Following an advance of 5 to 9 points, prices receded under increased offerings and scattered selling encouraged by the early rally in the dollar.

May, which had advanced to 10.48 at the opening, sold off to 10.33 with active months showing net losses of 4 to 8 points. Closing quotations showed rallies of 7 to 10 points from the lowest.

Business Is Quiet.

Business was comparatively quiet. Exports today 26,376, making 2,867,824 so far this season. Port receipts 33,245. U. S. port stocks 4,000,516.

Comparatively little Southern selling was reported here during the day, and there wer continued reports of a very firm basis in the South. Reports from the Southwest said that the peak of the movement has appeared to have passed and that offerings are small with farmers expecting higher prices and inclined to hold their cotton.

Liverpool cables said the market there was steady with scattered hedging and continental selling absorbed by the demand from Bombay and the trade. Houses with Liverpool and continental connections were among the sellers here during the early trading.

Futures Price Range.

	High	Low	Close
December	10.11	9.98	10.05-06
January	10.08	10.07	10.14
March	10.33	10.20	10.27
May	10.48	10.33	10.41
July	10.60	10.45	10.55
October	10.78	10.68	10.73

Spot, quiet; middling, 10.25.

Bleachable cotton seed oil was easier today under liquidation and commission house selling on the disappointing action of other commodities in the face of the sharply higher exchange rates. Final prices were 8 to 9 points net lower; sales, 27 contracts. Bleachable spot, nominal; Dec. closed 4.79; Jan., 4.93; March, 5.12; May, 5.29.

Trade Activity Of Week Drops 0.9 Per Cent

New York, Nov. 15.—The decrease in the Business Activity Barometer, compiled by Dunn & Bradstreet, Inc., during the past week was much smaller than it has been for the three preceding weeks. The index for the week of November 8 stood at 58.2 per cent of the 1928-1930 average, as compared with 58.7 the week before, a drop of 0.9 per cent. In the previous week the decline amounted to 3.3 per cent. The increase over a year ago in business activity is now much smaller than it was a month or two ago and the current barometer compares with 53.5 for the corresponding week of last year, an increase of only 8.8 per cent. The present index, however, is still 31.7 per cent above the year's low point recorded last March.

Steel operations, carloadings, electric output and bank clearings were all fractionally below the previous week's levels, while the price index continued the improvement of the past three weeks.

		Activity Barometer	Steel Production	Car Loadings	Electric Power	Bank Clearings	Food Price Index
Nov. 8.	1933	58.2	36.8	58.5	75.2	43.1	61.3
Nov. 1.	1933	58.7	36.9	59.6	76.9	43.2	60.5
Oct. 25.	1933	60.7	44.1	61.2	77.6	41.6	59.9
Oct. 18.	1933	62.2	52.9	60.0	77.6	40.8	59.5
Oct. 11.	1933	64.5	59.8	60.6	79.0	40.2	60.4
Oct. 4.	1933	63.4	55.6	60.4	80.2	39.3	60.4
Sept. 27.	1933	62.6	53.5	60.1	79.3	39.0	60.4
Sept. 20.	1933	63.8	58.4	59.9	80.2	39.4	60.2
Sept. 13.	1933	64.6	56.9	62.6	81.8	40.0	59.7
Sept. 6.	1933	65.2	63.7	59.4	80.4	40.8	60.7
Aug. 30.	1933	66.0	65.2	59.8	80.2	42.4	60.9
Aug. 23.	1933	67.6	71.1	59.2	81.9	42.6	61.6
Aug. 16.	1933	68.4	75.7	59.0	81.4	43.4	61.1
Aug. 9.	1933	71.7	82.5	62.2	82.2	43.4	62.9
Aug. 2.	1933	72.5	81.3	64.1	82.8	42.7	63.7
July 26.	1933	72.3	79.3	64.9	82.7	41.3	64.4
July 19.	1933	69.5	81.8	53.8	83.7	40.2	67.1
July 12.	1933	72.2	82.4	62.9	82.2	39.1	65.3
July 5.	1933	69.1	76.8	59.7	83.3	37.9	63.1
June 28.	1933	65.6	67.3	57.8	80.8	37.1	62.3
June 21.	1933	62.8	62.4	55.3	79.8	36.0	60.5
June 14.	1933	59.5	57.1	49.6	81.1	35.5	60.0
June 7.	1933	58.9	52.0	52.7	74.7	34.4	61.4
May 31.	1933	57.1	47.1	51.6	74.8	34.1	60.5
May 24.	1933	55.8	43.6	51.8	74.4	33.1	59.2
May 17.	1933	54.6	39.5	51.6	73.6	32.2	59.3
May 10.	1933	53.4	34.7	53.3	72.7	32.3	57.4
May 3.	1933	51.1	32.1	49.5	71.5	32.1	56.3
Apr. 26.	1933	50.1	27.8	50.1	71.8	33.1	55.5
Apr. 19.	1933	48.4	25.7	49.8	70.7	34.4	51.7
Apr. 12.	1933	47.8	21.8	50.5	70.0	36.1	51.2
Apr. 5.	1933	46.4	18.4	48.6	69.6	30.2	49.8
Mar. 29.	1933	44.9	16.7	46.1	69.6	40.1	49.3
Mar. 22.	1933	44.2	15.6	45.0	67.7	39.8	50.1
Mar. 15.	1933	45.8	17.0	49.5	68.1	39.9	48.1
Nov. 9.	1932	53.5	28.5	58.3	72.8	41.4	53.0

Pulaski County Savings Lauded

Richmond, Nov. 15 (AP).—Calling attention to the "encouraging progress in many parts of the country in the accounting procedures of the States and their subdivisions," the American Accountant, professional publication, in its current issue compliments the recent report of J. F. Wysor, Pulaski County, Va., treasurer.

"When every other county and every municipality in the county is able to make a comparable report, presenting comparable results in retrenchment, then a very large part of the business reorganization of the country will have been accomplished," the magazine said.

T. Coleman Andrews, former State auditor, who said he considered the results shown "worthy of mention," submitted the report to the attention of the publishers.

The treasurer reported a reduction in county expenditures from $288,829.71 in 1930-31 to $168,921.31 (budget estimated) in 1933-34, the article related.

School expenditures were reduced from $161,609.90 in 1930-31 to $112,375.00 (budget estimated) for 1933-34.

Complete Transactions Yesterday on New York Stock Exchange

Total sales today, 1,353,460 shares; previous day, 2,189,310 shares; week ago, 1,811,331 shares; year ago, 946,635 shares; two years ago, 1,696,249 shares; January 1 to date, 603,512,308 shares; year ago, 393,588,919 shares; two years ago, 514,296,945 shares.

Sales in hundreds.	High	Low	Last	Chg.	Bid
[illegible]					

XD—Ex-dividend. EX—First sale since ex-dividend date or dates. XR—Ex-rights. (a) Plus extras. (b) Including extras. (d) Payable in scrip. (e) Paid last year. (f) Payable in stock. (g) Paid so far this year. (h) Cash or stock. (k) Accumulated dividend paid this year. (m) Also extra cash or stock dividend paid since January 1.

D. C. Bankers List Members Of Committees

F. H. Robey Made Chairman of House Group by Institute.

Important subcommittees of the fiduciaries section, District of Columbia Bankers Association, were announced yesterday by T. Stanley Holland, American Security & Trust Co., chairman of the section, incidental to its meeting tomorrow afternoon at 4 o'clock in the board room of the foregoing company in the American Security Building.

Personnel of these committees follow:

Standardization — Kenneth F. Brooks, Riggs National Bank, chairman; Bruce Baird, National Savings & Trust Co.; Erskine Gordon, Hamilton National Bank; Edward L. Hillyer, Union Trust Co.; T. Stanley Holland, American Security & Trust Co.; R. P. Hollingsworth, National Metropolitan Bank; William E. Howard, National Bank of Washington; C. D. Ratcliffe, Munsey Trust Co.; William V. Simmons, Liberty National Bank; James A. Soper, Lincoln National Bank; William B. Wolf, Second National Bank; Leonard Marbury, Washington Loan & Trust Co.

Committee on Taxation.

Taxation—William Rea, American Security & Trust Co., chairman; Bernard L. Amiss, Washington Loan & Trust Co.; Anthony J. Byrne, Munsey Trust Co.; Henry K. Dierkoph, Riggs National Bank; Aubrey O. Dooley, Hamilton National Bank; Irving Zirple, Union Trust Co.; David Bornet, National Savings & Trust Co.

Trust Law and Legislation—Sidney F. Taliaferro, Riggs National Bank, chairman; David Burnet, National Savings & Trust Co.; David N. Houston, American Security & Trust Co.; George M. McKee, Riggs National Bank; Erskine Gordon, Hamilton National Bank.

Life insurance trust—Bruce Baird, National Savings & Trust Co., chairman; J. Wesley Clampitt, jr., Union Trust Co.; Earl G. Jonscher, American Security & Trust Co.; Kenneth F. Brooks, Riggs National Bank; Leonard Marbury, Washington Loan & Trust Co.

The administrative council of the fiduciaries section for the ensuing year consists of T. Stanley Holland, American Security and Trust Co., chairman; Sidney F. Taliaferro, Riggs National Bank, vice chairman; David Bornet, National Savings & Trust Co., secretary; James A. Soper, Lincoln National Bank; Irving Zirple, Union Trust Co.

Robey Made Chairman.

Francis E. Robey, assistant cashier, Bank of Commerce & Savings, has been appointed chairman of the house committee of Washington Chapter, American Institute of Banking, by Robert H. Lacey, cashier, Columbia National Bank and chapter president.

The local banking school is entering upon its second year of activities in its new quarters which occupies considerable space on the seventh floor of the Bond Building. Its present quarters are designed to accommodate approximately 300 students with comfortable office and lobby space. In addition the District of Columbia Bankers Association maintain offices and meeting rooms in conjunction with the institute.

The house committee recommends the installation of and maintains the equipment, furnishings and supplies required for classroom meetings, debates and public speaking contests. It has general supervision over the chapters headquarters.

The chairman, Mr. Robey, studied accountancy and law in local schools and received the graduate certificate of the American Institute of Banking in 1924.

President

Harris & Ewing.

EZRA GOULD, president, Washington Mechanics Savings Bank, who will be president of the new Mechanics-Franklin Savings Bank.

Wall Street Briefs.

New York, Nov. 15 (AP).—Wall street hears that the Chicago, Rock Island & Pacific plans to apply to the Chicago Federal Court for permission to buy 35,000 tons of steel rail.

Twenty-five ships with raw silk cargoes are scheduled to dock at West Coast ports in December, says the Silk Association of America. Five will land at Seattle, 2 at Vancouver, 11 at San Francisco and 7 at Los Angeles.

The St. Paul Railroad's freight last week totaled 22,304 cars against 23,673 the week before and 20,504 a year ago.

New York Central's current assets on September 30 amounted to $77,630,284, compared with $81,318,785 a year ago. Current liabilities were $114,623,884 against $111,175,582 on September 30, 1932.

Chrysler Motor Corp. sales to dealers and distributors in October totaled 34,170 cars and trucks compared with 3,268 a year ago. For the first 10 months of this year units sales aggregated 420,766 against 177,671 in the corresponding period of 1932.

A New York Cotton Exchange membership sold today for $16,500, up $500 from the previous transaction.

Sales of Kroger Grocery & Baking Co. for the four weeks ended November 5 totaled $16,119,227, an increase of 2.8 per cent over a year ago. Sales for the four weeks ended October 7 were up three-tenths of 1 per cent from the previous year.

A reorganization of the Eitingon-Schild Co. will be undertaken by the management through an exchange of outstanding common and preferred shares for new common stock. The company is a dealer in furs and pelts in world markets.

Food Prices Gain 5 Cents In 3 Weeks

New York, Nov. 15.—Three successive weekly advances have brought the Weekly Food Index, compiled by Dun & Bradstreet, Inc., to the highest level since the week of August 22. The index for November 7 stood at $1.93, which is a gain of 5 cents during the past three weeks and compares with $1.67 for the corresponding week of last year. A seasonable rise in the price of eggs and higher quotations for hogs, sheep, lambs, wheat, rye, corn, barley, lard and coffee were responsible for this week's higher figure. Flour, oats, salted bellies, cottonseed oil, beans, peas and potatoes showed declines for the week.

The Dun & Bradstreet Weekly Food Index of wholesale prices (the sum-total of the price per pound of 31 articles in common use) compared with preceding weeks and years is given herewith:

	1933	1932	1931	1930
November 7	$1.93	$1.67	2.09	$2.70
October 31	1.91	1.64	2.12	2.73
October 24	1.89	1.67	2.15	2.75
October 17	1.88	1.73	2.16	2.74
October 10	1.92	1.73	2.15	2.75
October 3	1.91	1.77	2.18	2.72
September 26	1.92	1.78	2.15	2.71
September 19	1.92	1.77	2.19	2.77
September 12	1.89	1.78	2.17	2.79
September 5	1.91	1.79	2.14	2.78
August 29	1.91	1.77	2.14	2.78
August 22	1.93	1.75	2.19	2.77
August 15	1.91	1.75	2.21	2.74
August 8	1.95	1.76	2.16	2.71
August 1	1.97	1.74	2.19	2.67
July 25	1.99	1.72	2.19	2.67
July 18	2.08	1.73	2.18	2.67
July 11	2.03	1.73	2.19	2.62
July 4	1.96	1.67	2.15	2.70
June 27	1.94	1.63	2.16	2.73
June 20	1.89	1.62	2.14	2.74
June 13	1.87	1.61	2.14	2.76
June 6	1.87	1.63	2.15	2.80
May 30	1.87	1.61	2.15	2.79
May 23	1.84	1.63	2.19	2.79
May 16	1.86	1.65	2.21	2.80
May 9	1.80	1.67	2.21	2.85
May 2	1.77	1.68	2.24	2.87
April 25	1.75	1.69	2.28	2.90
April 18	1.63	1.72	2.30	2.91
April 11	1.62	1.72	2.34	2.94
April 4	1.58	1.74	2.37	2.91
March 28	1.57	1.76	2.36	2.92
March 21	1.60	1.79	2.37	2.93
March 14	1.54	1.83	2.37	2.94
March 7	1.53	1.79	2.35	2.94
February 28	1.49	1.79	2.33	2.95
February 21	1.51	1.81	2.33	3.01
February 14	1.51	1.80	2.36	3.07
February 7	1.51	1.80	2.36	3.08
January 31	1.49	1.82	2.41	3.06
January 24	1.51	1.82	2.42	3.09
January 17	1.56	1.84	2.42	3.05
January 10	1.65	1.82	2.44	3.07
January 3	1.63	1.87	2.42	2.99

Virginia Grain Show Arranged

Lynchburg, Va., Nov. 15 (AP).—County agents and other agricultural workers throughout the State are urging farmers to save samples of their choicest grain and other produce for entry in the exhibits of the annual corn and grain show of the Virginia Crop Improvement Association which will be held here January 29.

The show is held annually by the association to encourage farmers to use care in selecting good seed for planting and to use only good seed.

It is proposed also that in connection with the grain show an effort will be made to secure official recognition by the crop improvement association of a new variety of soy bean being grown in Prince George County, which in plantings this year were found to mature ten days earlier than the early Dixie. If certified, the new bean may be placed on the market.

The bean is valuable as a hog ration.

Dun's Industrial Indices

		Latest Week 1933	Previous Year 1932	Previous Week 1933
Bank clearings	Nov. 8	$4,202,146,000	$3,382,701,000	$4,539,416,000
Oil production (daily aver., bbls)	Nov. 4	2,300,750	2,103,700	2,358,150
Electric output (kw. h.)	Nov. 4	1,583,412,000	1,525,410,000	1,621,702,000
Freight carloadings	Oct. 28	636,674	617,284	650,482
Failures (number)	Nov. 2	294	537	290
Dun's price advances	Nov. 8	24	26	49
Dun's price declines	Nov. 8	23	25	13
Weekly food index	Nov. 7	$1.93	$1.67	$1.91
Business activity barometer	Nov. 8	58.2	53.0	58.7

		Latest Month 1933	Previous Year 1932	Previous Month 1933
Dun's price index	Nov. 1	$160.433	$134.700	$162.632
Bradstreet's commodity index	Nov. 1	$8.8480	$6.9658	$9.0512
Exports, merchandise (U. S.)	Sept.	$160,600,000	$132,000,000	$131,000,000
Imports, merchandise (U. S.)	Sept.	$147,000,000	$98,000,000	$155,000,000
Building permits (215 cities)	Sept.	$32,243,704	$30,437,268	$32,391,868
Pig iron output (tons)	Oct.	1,342,936	644,787	1,322,257
Steel ingot output (tons)	Oct.	2,111,842	1,087,058	2,310,842
Unfilled steel tonnage	Sept. 30	1,775,740	1,985,090	1,890,444
Cotton consumption (bales)	Sept.	499,486	492,742	588,570
Cotton exports (bales)	Sept.	869,244	733,665	530,627
Failures, U. S. (number)	Oct.	1,206	2,273	1,116
Insolvencies, U. S. (liabilities)	Oct.	$30,581,970	$52,869,974	$21,846,906

Wheat Reacts As Speculative Buyers Pause

Money Outlook Blamed for Losses; Other Grains Decline.

Chicago, Nov. 15 (AP).—Shaken by uncertain monetary prospects, grain values underwent decided tumbles today.

Lowest prices of the day in wheat were reached shortly before trading ended with general lack of confidence shown on the part of speculative buyers, and with the market largely ignoring the gyrations of British exchange rates.

A late disconcerting factor was announcement that a cargo of wheat had been loaded at Duluth for shipment to Chicago and that durum wheat from Canada was being bought for import to Minneapolis.

Wheat Closes Nervous.

Wheat closed nervous, 1⅞ to 2⅜ cents under yesterday's finish; corn, 1⅜ to 1¾ down; oats, 1¼ to 1½ off, and provisions varying from 17 cents decline to 7 cents advance.

At the maximum decline, wheat prices were more than 3 cents below the day's top. Setbacks were in the face of the fact that Winnipeg advised of liberal export purchases. An unexpected development was the fact that the Washington quotation on gold had not been lifted, a circumstance which apparently much more than offset a steep advance of the English pound.

Friends of higher prices for wheat made little headway, emphasizing a decrease of $3,328,000 bushels in the world's visible supply this week against 6,310,000 increase a year ago.

Importations of Durum.

At least one Minneapolis miller was mentioned specifically as an importer of durum wheat from Canada, and other millers there were asserted to be contemplating similar action. It was contended that by shipping to Minneapolis Canadian farmers could pay the United States import duty of 42 cents, and still realize more than the Winnipeg price for their grain.

This applies only to durum wheat, the supply of which in this country comes mostly from North Dakota, but at present is embargoed, and the result of imports from Canada apparently would be to leave North Dakota farmers holding the bag, with their grain unsold.

Corn and oats prices followed the action of wheat despite wintry weather, likely to increase feeding demand.

Provisions averaged lower, influenced mainly by downturns of cereals.

Futures Price Range.

	Open.	High.	Low.	Close.
Wheat—				
December	90½	91⅛	88½	89⅛
May	94⅛	95¼	92¾	92¾
July	91⅝	92⅞	90	90⅛
Corn—				
December	48¼	49	46⅝	47⅛
May	55½	55⅝	53¼	53⅜
July	57⅛	57½	55¼	55⅜
Oats—				
December	35¾	36	34⅛	34⅞
May	39⅜	39⅜	38	38⅛
July	38¼	38½	36⅞	37⅛
Rye—				
December	61¼	61½	59½	60⅜
May	67⅛	68¼	66	67
July	67¾	67¾	65¾	66⅜
Barley—				
December	48¾	48¾	47	47⅛
May	54⅛	54⅛	52⅝	52⅞
July	53½	53½	53½	53½

Cash Grain.

WHEAT—No. 2 red, 90; No. 2 hard, 91½@92; No. 3 hard, 91; No. 2 mixed, 90@91½.

CORN—No. 2 mixed, 48½@49; No. 1 yellow, 49½; No. 2 yellow, 49@49½; No. 2 white, 48½.

NEW CORN—No. 2 yellow, 48¼; No. 3 yellow, 46@47.

OATS—No. 2 white, 37; No. 3 white, 34@35¼.

BARLEY—45@73.

TIMOTHY SEED—5.50@6.20 cwt.

CLOVER SEED—10.50@13.50 cwt.

British Start Milk Control For Farmers

London, Nov. 15 (U.P.).—Despite its avowed antipathy to adopting a Rooseveltian policy of state control, the British government has launched the greatest attempt at national planning in the country's history. In cooperation with the National Farmers Union, the government has set up a milk marketing board to take charge of this $267,000,000-a-year industry.

More than 150,000 farmers are directly involved. The board is equipped with dictatorial power to regulate, with minor exceptions, all milk sales in Britain and Wales. It is henceforth illegal for producers to sell milk without the board's approval. The project already is operating and will come into full swing January 1.

The plan is voluntary in so far as it was first indorsed by the votes of 96.42 per cent of registered farmers. But as a result of that poll, the marketing board will encompass within its operations everyone who owns cows and sells milk retail.

Although the board even has authority to sell milk and manufacture and sell milk products and to take over dairies, it probably will use existing channels of distribution. The main significance of the plan is seen in the fact that registered producers will sell their products to buyers under contracts to which the marketing boards will be a party, prescribing prices and conditions and, if need be, output. The boards, incidentally, try to make Britain more "milk-minded," since the British still drink less than two-fifths of a pint daily, compared with the full pint, or more, of the United States citizen.

Santa Fe Loadings Rise.

New York, Nov. 15 (AP).—Freight loadings on the Atchison, Topeka & Santa Fe Railway in the week ended November 11 totaled 26,491 cars, compared with 25,733 the previous week and 25,677 last year.

At the same time the Chesapeake & Ohio hauled 27,490 cars, against 29,512 the week before and 26,206 last year.

DAY AND NIGHT PRINTING SERVICE
RANSDELL INC.
POtomac 6420123
PUBLISHERS' WHO'S W[illegible]

Canada Swells Trade Volume During Week

Retail Buying Takes Lead as Winter Demand Is Broadened.

New York, Nov. 15.—While there were no outstanding developments, the volume of general trade was in somewhat larger volume than last week, particularly in the retail division.

More seasonable temperatures aided the movement of winter-weight garments for both men and women, shoes, harware, and groceries, and special sales in the larger department stores are being well patronized. As the season advances, there is more attention being devoted to fur garments, although prices of these are somewhat higher than they were early in August.

In fact, prices in nearly all divisions are showing a strengthening tendency, although an attempt is being made to hold these down as much as possible, until consumer income will have been given an opportunity to reach a higher level.

Employment In Canada.

While employment is gaining, it is at a somewhat slower rate than a month or two ago, because of seasonal influences. Gross earnings of the two railway systems show signs of recovering from the series of declines of the last eight weeks, while bank clearings in 30 leading Canadian cities in October totalled $1,322,086,997, as compared with $1,165,739,782 in October, 1932.

Carloadings were larger than during the week preceding and also rose above those for the comparative week in 1932, while coal output continues to gain, according to dispatches to Dun & Bradstreet, Inc., from branch offices located in the chief commercial and industrial centers of the Dominion.

Manufacturing activities again are expanding somewhat as orders from wholesalers have become heavier, particularly for clothing, shoes, winter sports goods, hardware, stoves, furniture and radios.

Textile Plants Rushed.

Textile plants, with few exceptions, are working at capacity, and dress manufacturers are experiencing a moderate run of business. The department of national revenue has transferred from the dutiable to the British preferential free list a substantial yardage of cotton woven fabrics, through a new ruling on interpretation of tariff legislation.

In most sections, woolen and hosiery mills are fully employed. With furniture manufacturers, orders have increased chiefly for the cheaper grades. Sales of automobiles have been maintained in fair volume, but production has slowed down, because of the preparatory work on next season's models. Canadian factory sales of automobiles in September were 5,808 units, as compared with 3,342 in September, 1932.

The packing of the late fruit and vegetable crops is keeping canners well occupied, while there has been a market expansion in the export sales of meat packers, as compared with last year's record for the same period. Most of the shoe factories are working on full time, and tanners continue busy.

Newsprint Group Formed.

Representatives of the leading Canadian newsprint producing companies have formed the Newsprint Export Manufacturers Association of Canada to work with similar associations in the United States and Europe, in order to cooperate with the United States NRA in maintaining a minimum price of newsprint in the United States. The statement of Gen. Johnson, administrator of the NRA, that a minimum price of $40 a ton for newsprint is likely for next year is viewed as a highly constructive move by Canadian bankers and newsprint executives.

This minimum price is expected to forestall further price-cutting and the collapse of the newsprint industry on this continent. With the present increased consumption and indications of continued improvement, it is expected that newsprint producers will start on the slow path upward toward profitable operations.

The Northwest Grain Dealers have estimated the 1933 wheat harvest area in the Dominion at 24,055,000 acres, or about 1,000,000 acres less than those shown in the government's last report. The crop estimate of this company places the wheat yield at 236,180,000 bushels, or 28,819,000 less than the government estimate of 264,000,000 bushels issued September 11. The smallness of the estimate is attributed to disappointing out-turns in the northern sections of Saskatchewan and Alberta.

Zechs Exports Rise $383,000 Above Imports

Czechoslovakia ended the first nine months of the current year with a favorable merchandise balance of $383,000, as compared with an unfavorable balance of $4,187,000 in the corresponding period of 1932, according to a report to the Commerce Department from its Prague office.

Total foreign trade, amounting to $247,133,000 in the nine months of this year registered a marked decline with the corresponding figures of each of the three preceding years —$384,313,000, $543,000,000 and $735,000,000.

Imports during the nine-month period, mainly raw materials, accounted for $123,374,000, as against $164,230,000, $252,000,000 and $351,000,000 for the corresponding periods of 1932, 1931 and 1930.

Exports from Czechoslovakia during the period from January to September, inclusive, consisting chiefly of manufactured goods, amounted to $123,758,000, as compared with $160,063,000 in the 1932 period, $291,000,000 in 1931 and $381,000,000 in 1930.

Transactions on N. Y. Curb Market

Total stock sales today, 205,000 shares; year ago, 186,230; total bond sales today, $3,100,000; year ago, $2,535,000.

Sales in hundreds.		High	Low	Close
[illegible]	[illegible]	[illegible]	[illegible]	[illegible]

DOMESTIC BONDS.

Sales in hundreds.		High	Low	Close
[illegible]	[illegible]	[illegible]	[illegible]	[illegible]

FOREIGN BONDS.

Sales in hundreds.		High	Low	Close
[illegible]	[illegible]	[illegible]	[illegible]	[illegible]

Chicago Live Stock.

Chicago, Nov. 15 (A.P.) (U. S. Dept. Agr.)— [illegible]

Baltimore Grain Prices.

Baltimore, Nov. 15.—WHEAT— [illegible]

Dried Fruits Steady.

New York, Nov. 15 (A.P.).—Dried fruits steady, unchanged.

Federal Buying Of Hogs Boosts Total Receipts

Porkers Pour Into Chicago to Meet Demand; Many Held Over.

Chicago, Nov. 15 (AP).—Government buying of hogs brought a flood of porkers to the Chicago yards today.

Action of the Federal Surplus Relief Corporation in stepping into the market twice and taking supplies which could not be sold because of the inability of buyers and sellers to agree on prices resulted in a large increase in receipts.

Only 25,000 head, a normal run, had been expected, but word that the Governmnet had purchased Monday's unsold holdover late yesterday brought a big increase in overnight loadings, especially from nearby points by trucks.

The situation is unchanged. Commission men asked $4.60 for best offerings. Packers made no early bids. Yesterday only a dime separated the two interests most of the day.

The relief corporation to date has purchased approximately 28,000 head. Bids have been received and contracts awarded for the processing of many of these hogs.

Even some major packing companies which refused to purchase hogs at the prices asked have bid on the processing work, and in at least one case have been awarded some of the work. Mostly small killers were awarded contracts.

About 18,000 were held over yesterday. The fresh supply of 33,000 carried only 15,000 direct to the packing plants and the prospects were for a holdover of at least 15,000 for the day.

Veteran live stock men said that with outside markets declining in price, compared with the Chicago market which for years has been the "base" market, and with the Government buying the surplus at higher prices than could be obtained elsewhere, the day would soon come when 100,000 hogs will be unloaded here.

Local Produce.

(Prices paid shippers—f. o. b. Washington.) By U. S. Bureau of Agricultural Economics.

Eggs.

Current receipts, 24@26; hennery whites, 35@38. Government graded and dated white eggs: U. S. extras, 41@43; U. S. extras, mediums, 27@29; U. S. standards, 36½@38½.

Live Poultry.

Fowl, colored, 12@13; [illegible]

Fruits.

[illegible]

Vegetables.

[illegible]

New York Produce.

New York, Nov. 15 (A.P.).—EGGS—Receipts, 17,244, firmer. Mixed colors, special packs or selections from fresh receipts, 39@42; standards and commercial standards, 38; firsts, 33; refrigerators: special packs, 18½@19½; standards, 17½@18¼; firsts, 16½@17; seconds, 15½@16; mediums, 15@16½; dirties, 15@15½; checks, 14@14½; other mixed colors, unchanged.

White eggs, selection and premium marks, 40½@42; nearby and Midwestern hennery, exchange, specials, 39@39½; nearby and Midwestern exchange standards, 32@37½; marked mediums, 27@28; other whites unchanged; browns, nearby and Western special packs, private sales from store, 40@43½; Western standards, 36@39; other browns unchanged.

POULTRY—Dressed, weak and unchanged.

Live poultry, steady. Chickens, freight, 9@13; express, 10@16; broilers, express, 13@15; fowls, freight, 9@14; express, 8@15; ducks, freight, 10; other grades unchanged.

BUTTER—Receipts, 9,938, steady, unchanged.

CHEESE—Receipts, 147,281, steady, unchanged.

SUGAR—Raw was unchanged today at 3 for spots. Sugars were available at this level, but refiners showed no interest and no sales were reported. Continued December liquidation and selling through trade and commission houses was responsible for further losses in the futures market with final prices 2 to 3 points net lower. Sales were 44,650 tons. Refined was unchanged with demand light and of a hand-to-mouth character. Prices were listed at 4.50 for fine granulated by refiners, with some second hands offering at from 4.45 to 4.47½.

COFFEE—Spot steady. Santos 4s, 9. Rio 7s, 7½. Cost and freight offers included Santos 3s and 5s at 8.45@8.70.

Baltimore Markets.

Baltimore, Nov. 15 (A.P.).—POTATOES—White, 100-lb. sacks, Mountains, U. S. No. 1, 1.55@1.60; New York, 100-lb. sacks, round whites, U. S. firsts, 1.30@1.35. Others unchanged.

CATTLE—Receipts, 300; steady; bulls, good to choice, 3.00@3.25; medium to good, 2.50@3.00; fair to medium, 2.50@2.75; common to fair, 2.25@2.50; common to plain, [illegible]

COWS—Good to choice, 4.25@4.50; medium to good, 3.75@4.25; fair to medium, 3.25@3.75; plain to fair, 3.25@3.50; common to plain, 2.50@3.00.

[illegible]

Richmond Markets.

Richmond, Va., Nov. 15 (A.P.).—[illegible]

BUTTER—Receipts moderate and market [illegible]

POULTRY—Receipts moderate and market [illegible]

CATTLE—Receipts moderate and market [illegible]

SHEEP—Receipts moderate; market [illegible]

Trade Outlook Found Brighter As Autumn Buying Increases

Vigorous Movement of Stocks Is Noted as Larger Cities Report Improved Demand; Fall Business Expected to Jump in Volume.

By Dun & Bradstreet, Inc.

New York, Nov. 15.—Reports of trade progress were largely more encouraging up to the middle of the month, as some of the somberness of the business atmosphere of the last 30 days has been cleared by the belated arrival of cold weather.

This gave such a vigorous movement to stocks that some retailers recorded the largest sales totals for any week since August, and dispatches from cities which previously had been tempered by modifying causes, regarding the slowness of consumer demand in assuming seasonal proportions, have become less numerous.

In fact, the recession in distributive totals has not been pronounced in the majority of lines, as the disappointment expressed has sprung from the tardy development of normal fall expansion, in view of the high hopes which had been based on the vertical uptrend of consumer buying during the summer months.

Fall Buying Outlook.

With the good start made during the current week, there are encouraging indications that most of the deferred fall buying will be crowded into the period prior to Thanksgiving.

With the expanded demand of Christmas shopping season following almost immediately, sales for the year may total somewhat above those of 1932, despite the reduced levels along which merchandise moved during the first quarter. Evidence is piling up to show that the Christmas buying season will be the best in three years for many retailers, as there are many more millions of persons to spend than last Christmas, some for the first time in two years, while many more will have the advantage of the pay increases granted under the provisions of the NRA.

Little importance has been attached to the fluctuations of trade during the last two months, as since the war the trend has been made up largely of periods of feverish buying activity followed by lulls of a more or less temporary duration, accompanied by price recessions.

Meager Stocks Held.

This fall, however, stocks were so meager that offerings were taken up without any undue emphasis being placed on the price factor. The comparative stability of prices is providing a reassuring base on which buyers are relying in planning their future operations, particularly in view of governmental plans which will strengthen further the existing structure.

For potential stimulating influences are convincingly present in the widening distribution of the $2,000,000,000 appropriated for public works, the steady release of funds in closed banks, further bonus payments to farmers, and the distribution of funds for the relief of the unemployed.

The President's plan to give work to 4,000,000 at once will result in some 2,000,000 being removed from relief rolls in the next two weeks, and fully two-thirds of the unemployed of the country are expected to be given gainful occupation before the drive will have been terminated.

End of Prohibition.

The virtual passing of the Eighteenth Amendment already has had a stimulating effect on business, as preparations are being stepped up for production and distribution of wines and liquors next month.

The almost complete rehabilitation of this vast national industry, after the devastation wrought during the years of prohibition, will require the expenditure of millions of dollars for equipment, supplies, and appurtenances.

Few of the industrial indices have been able to recover to any extent, as yet, but the rate of recession from last week has been only fractional in many instances. The small decline in the rate of steel output brought it about to the level of the last week in April.

Production of Lumber.

Lumber production still outstrips new business, but mill inventories are in better balance than they were last year. While electric output rose above the comparative total of a year ago for the twenty-seventh successive week, the percentage of gain was the smallest that has appeared since May 20.

Carloadings are in excess of the 1932 figures by a little wider margin than last week, while the rise in bank clearings is the most substantial that has occurred since July.

The decrease in the business activity barometer, compiled by Dun & Bradstreet, Inc., is the smallest set down in the last three weeks, a drop of 0.9 per cent contrasting with one of 3.3 per cent a week earlier. The increase over a year ago, however, is smaller than it was a month or two ago, the current barometer at 58.2 comparing with 53.5 in the corresponding week of 1932, a gain of only 8.8 per cent. From the position of last March, however, which was the low point of the year, there still is an increase of 31.7 per cent.

Australia Cuts Import Duties On Some Items

The Australian government recently effected a limited number of tariff changes, principally reductions, affecting mainly adding and computing machines, certain films, chemicals, stationery and automobile parts, according to information made available through the courtesy of W. T. Turner, Australian customs representative in New York. Existing margins of preference were generally retained.

The new import duties under the general tariff include importations from the United States. The rates on the principal items affected, with former rates in parentheses, are as follows (percentages are ad valorem):

Corn flour in bulk, 2¾d per pound (3d); custard powders, 3d per pound (4d); piece goods, Italian, containing wool, 25 per cent (30 per cent); woven and embroidered materials in the piece, 60 per cent (70 per cent).

Adding and computing machines and attachments, 10 per cent (20 per cent); steam or water turbines and parts thereof for turbo generators, 15 per cent or 65 per cent (new items); wall, stand, or table lamps (other than glass), 55 per cent (65 per cent); tartaric acid, cream of tartar and cream of tartar substitutes, and phosphates of soda, 5d per pound (8d).

Alum, alum cake, and sulphate of alumina, including alumina ferric, 70 per cent (£6½ per ton of 2,240 pounds); acetyl-salicylic acid, 30 per cent (42½ per cent); certain negative cinematograph films and films for copying, 8d per lineal foot (1s); certain articles of stationery, 50 per cent (65 per cent).

Unattached tool handles, varying reduced rates.

Automobile hoods, instrument boards, radiator shells, steering dampers, and windshield wipers are also affected by the tariff modifications, either through changes in classification or through alternations in the specific or alternative ad valorem rates.

Italian Cotton Trade Faces Competition

Whether to attempt to meet growing competition in foreign markets by some form of artificial stimulation, or to restrict itself to present possibilities is a question which is being seriously considered by Italy's cotton manufacturing industry, according to a report to the Commerce Department from its Rome office.

The matter has come to the fore recently, the report shows, because of the inroads into Italian trade being made by foreign producers at home and in export markets.

One school of thought, the report points out, believes that every means should be taken to increase exports, even to the extent of subsidizing such shipments. To accomplish this it is proposed to double the sales tax on cotton goods sold on the domestic market.

The second school of thought is definitely opposed to artificial stimulation of exports at the expense of the Italian consumer. This school points out that the Italian cotton manufacturing industry has been greatly over-expanded as a result of war developments. It maintains that the only justifiable plan under present conditions is to scrap obsolete machinery, close inefficient mills, reduce output, and discontinue all effort to continue an artificially supported export trade.

Coke Loaders Get Wage Increase.

Uniontown, Pa., Nov. 15 (AP).—Loadsings in all except two of the H. C. Frick Coke Co. mines in the Connellsville region were given a 15 per cent wage increase today, the tonnage pay rate advancing from 27 to 32 cents.

General Foods Assets Rise.

New York, Nov. 15 (AP).—General Foods Corporation on September 30 had current assets of $36,835,076, against current liabilities of $5,701,345, a ratio of 6.4 to 1. A year ago the ratio was 5.6 to 1.

Daily Oil Yield Decreased by 27,450 Barrels

Week's Output Averages 2,273,300 Units; Cut in Imports.

New York, Nov. 15 (AP).—The daily average gross crude oil production in the United States decreased 27,450 barrels in the week ended November 14, totaling 2,273,300 barrels, the American Petroleum Institute's weekly summary said today. Daily average production east of California decreased 34,150 barrels to 1,795,700 barrels.

Refineries representing 92.4 per cent of the estimated total capacity, operated at 62.3 per cent of their capacity, reported daily average runs of crude oil to stills as 2,084,000 barrels. The daily average the previous week by refineries representing 92.4 per cent of the total, operated at 63.4 per cent of capacity, was 2,119,000 barrels.

The daily average cracked gasoline by refineries representing 95.1 per cent of the total charging capacity was 443,000 barrels. The daily average the previous week by refineries representing 95.1 per cent of the total was 439,000 barrels.

Imports of crude and refined oils at the principal United States ports totaled 462,000 barrels, against 801,000 barrels.

Daily Average Crude Oil Production.
(Figures in barrels.)

	Federal agency allowable, effective October 1, 1933.	Actual production week ended November 11, 1933.	Change from previous week.
Oklahoma	495,000	498,750	+66,950
Kansas	116,000	107,350	+ 3,050
Panh'dle Tex.		39,000	— 6,250
North Texas		57,350	+ 200
W. Cent. Tex.		23,850	+ 100
West Texas		119,800	— 700
E. Cent Tex.		43,150	— 1,550
East Texas		399,700	—68,150
Conroe		56,000	— 9,950
S'west Texas		39,750	— 4,650
Coastal Texas (not in. Con.)		99,900	— 5,750
Total Texas	965,000	878,500	—96,700
N. Louisiana		25,350	— 900
Coastal Louis.		50,550	+ 1,200
Total Louis.	70,000	75,900	+ 300
Arkansas	33,000	32,700	+ 150
Eastern (not in Michigan)	94,200	92,750	— 8,650
Michigan	30,000	29,300	— 550
Wyoming	30,050	29,600	— 600
Montana	6,450	6,950	— 50
Colorado	2,400	2,500	......
New Mexico	41,400	41,900	— 50
California	455,000	477,600	+ 6,700
Total	2,338,500	2,273,300	—27,450

Reported for week ended—	Nov 11.	Nov. 4
(Figures in barrels.) (On B. of M. basis.)		
Crude runs to stills daily average	2,235,000	2,260,000
Cracked gasoline production daily average	505,000	490,000
Estimated fuel motor stocks: Refinery	29,820,000	30,180,000
Terminal and transit	20,260,000	19,960,000
Other	3,600,000	3,650,000
Total	128,041,000	129,314,000
All oil imports at principal U. S. ports: Total	462,000	801,000
Daily average	66,000	114,429

Canada Makes Change in Tax On Foreigners

Section 27 of the Canadian income war tax providing for the assessment of income tax charges against any nonresident person soliciting orders or offering merchandise for sale in Canada through an agent or employe has been rendered inoperative for the present by the inspector of special nonresident income tax laws, according to a report to the Department of Commerce from Assistant Commercial Attache O. B. North, Ottawa.

While no official announcement has yet been made concerning the several provisions of the income tax law affecting the liability of nonresidents carrying on business in Canada, it is understood in local trade circles that nonresidents transacting sales of merchandise in the provinces through a resident agent or traveling representative but who do not maintain offices or carry consignment stocks locally will be exempt from the payment of income tax on revenues derived from such sales.

Section 27 of the income war tax act, Chapter 97, R. S. C., 1927, provides in part as follows: "Any nonresident person soliciting orders or offering anything for sale in Canada through an agent or employe, and whether any contract or transaction which may result therefrom is completed within Canada or without Canada, or partly within or partly without Canada * * * shall be deemed to be carrying on business in Canada and to earn a proportionate part of the income derived therefrom in Canada.

While the section has been a part of statutory law since 1917 and maintained in the revised statutes of Canada, 1927, it is not known that any effort has been made to enforce the section fully until within recent years.

As a result of the many inquiries following recent circularization of American exporters by the Canadian government requesting the execution and return of an income tax form, the inspector of special nonresident income tax laws has just issued a notice advising that certain legal features of Section 27 are at present under consideration and that the filing of the form previously mailed, may be dispensed with until further advised.

Virginia Bank Receiver Borrowed for New Job

Bristol, Va., Nov. 15 (Spl.).—C. W. Green, receiver of the National Bank of Norton for the past two and a half years, has been "borrowed" by another division of the U. S. banking department for from 30 to 60 days, and has departed to assume his new duties.

Mr. Green went to Charleston, W. Va., where he will help to audit West Virginia State banks which are not members of the Federal Reserve system, preparatory to the banks' guarantee of deposits, effective January 1.

Cotton Exchange Membership Sold.

New York, Nov. 15.—The membership of David M. Minton, jr., in the New York Cotton Exchange was sold today to Ira Haupt for another $16,500. This was an increase of $500 over the last sale.

Savoy Operas Coming as Scheduled—Screen and Stage Bills for the New Week

Repertoire of Popular Works Play National

Engagement Not Altered by Recent Aborn Death; Other Bookings.

Definite announcement was made yesterday afternoon by Mr. Wallace Munro, advance representative of the Gilbert and Sullivan Opera Company, booked for the National Theater for the week of Thanksgiving, beginning Monday, November 27, that the repertoire of light operas originally announced will be presented as scheduled, despite the sudden death last Sunday of Milton Aborn, veteran producer, under whose direction the tour was being made.

The week's scheduled performances will be as follows:

Monday and Saturday nights and Thanksgiving matinee, "The Mikado;" Tuesday and Friday nights, "The Yeoman of the Guard;" Wednesday and Thursday nights and Saturday matinee, "The Pirates of Penzance."

Paul Muni Has A Worthy Role

Paul Muni, in what is said by critics to be his greatest portrayal to date, comes to Warner Bros. Metropolitan Theater tomorrow as the star of Warner Bros. newest screen epic, "The World Changes." Also in the cast of this new drama are such well-known stars as Aline MacMahon, Mary Astor and Margaret Lindsay.

According to advance reports, "The World Changes" covers a span of some 75 years in the history and development of America. Between its opening scene and closing fadeout, the crises and the triumps of our National life figure as background for the saga of an American family.

It tells the story of the Nordholms, who, beginning as Dakota pioneers, rise to power through the courage, the foresight and the faith of Orin Nordholm, proud descendant of pioneer stock. Daring danger and sweeping all obstacles from his path, he wins success after success in the Midwest business world. The younger generation of his family disappoints him.

In the pivotal role Muni is said to give the greatest performance of his career. In the brilliant cast which supports him also are Jean Muir, Donald Cook, Patricia Ellis, Guy Kibbee and scores of others.

The complementary program will consist of short-reel screen subjects, and the latest issue of the Parmount Sound News.

A New Harding Vehicle Opens

What, it is anticipated, will be Ann Harding's third triumph in the year, "The Right to Romance" is coming to RKO-Keith's for its world premiere tonight at 8 p. m.

In support of Miss Harding will be found Nils Asther, Robert Young and Sari Maritza.

By those who have previewed "The Right to Romance," the picture is placed in the same class as "When Ladies Meet" and the more recent "Double Harness."

With "The Right to Romance" opening at 8 p. m., the final showing of the current Keith attraction, Constance Bennett in "After Tonight," will begin at 6 p. m.

The Keith management announces a continuous schedule for Thursday with no advance in prices for the world premiere of the new Harding picture.

Miss Dressler At the Palace

Marie Dressler, to whom the entire Nation paid a striking tribute on her sixty-second birthday anniversary last week, comes to Loew's Palace Theater Friday in her long-awaited "birthday" picture, "Christopher Bean," in which she is costarred, for the first time, with Lionel Barrymore.

"Christopher Bean" is Metro-Goldwyn-Mayer's screen version of a celebrated stage hit. In Miss Dressler and Lionel Barrymore this vital drama presents two of screendom's greatest characters, both of whom were recently awarded Academy honors for superb characterizations.

Miss Dressler portrays the same role that Pauline Lord scored with on the stage, that of Abby, the faithful old servant, who suddenly finds herself in possession of a priceless painting and becomes the center of intrigue and plotting.

Lionel Barrymore gives an equally brilliant performance as the old Doctor Hagget, who seeks to steal the portrait from the old servant and thus uncovers a romance of the past and brings this humorous and gripping drama to a striking climax.

Miss Dressler and Barrymore are supported by a finished cast, which embraces Helen Mack, as the jealous daughter; Beaulah Bondi, of the original stage cast; Russell Hardie, Jean Hersholt, H. B. Warner, Helen Shipman, George Coulouris and Ellen Lowe.

Jean Harlow in "Blonde Bombshell" —Loew's Fox.

Glenda Farrell in "Havana Widows" —Earle.

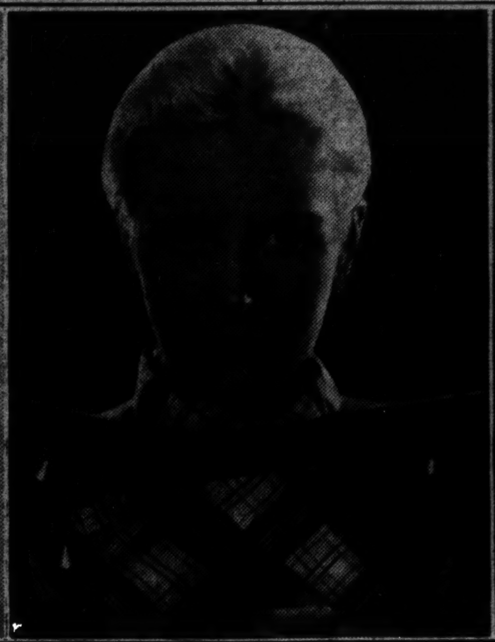

Ann Harding in "The Right to Romance" —RKO-Keith's.

Marie Dressler in "Christopher Bean" —Palace.

Mae West in "I'm No Angel" —Columbia.

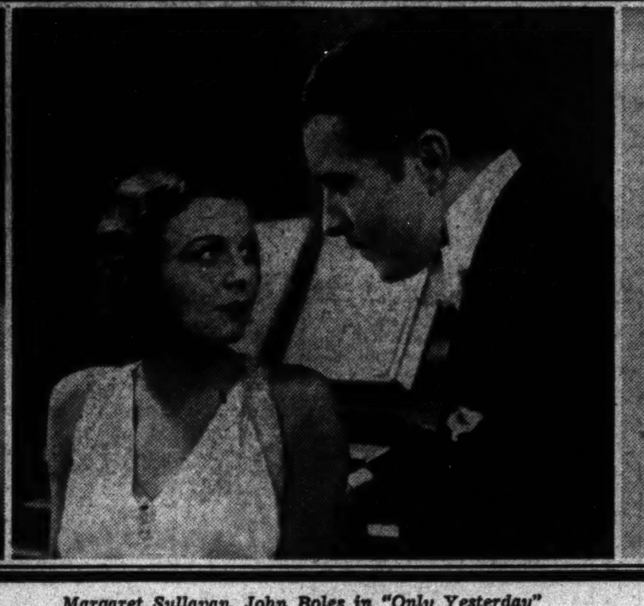

Margaret Sullavan, John Boles in "Only Yesterday" —Rialto.

Paul Muni in "The World Changes" —Metropolitan.

Platinum Star In Comedy Hit

Jean Harlow and Lee Tracy, together for the first time as co-stars, are said to provide the biggest truckload of laughs ever to roll out of Hollywood in "Blonde Bombshell," which Loew's Fox presents tomorrow.

A brand-new production of Sigmund Romberg's "The Student Prince," with a pretentious cast, is the stage attraction that augments this Metro-Goldwyn-Mayer picture hit.

"The Student Prince," in which 28 voices and a chorus of 16 dancing beauties support one of the largest of touring casts, is personally produced and directed by the man who first gave this musical operetta to Broadway, J. J. Shubert.

"Blonde Bombshell" is described as a pictorial record of Hollywood laughing at itself. All of the rumors and myths that have flown out of the film capital in recent years are woven into this picture.

It is the story of the female firecracker of filmdom. Lola Burns is a glamorous and sensational star, made famous by her high-powered press agent. And it is this publicity, manufactured by Lee Tracy, that plunges Miss Harlow into all the woes that beset her throughout the action of this daring story.

Frank Morgan, Franchot Tone, Una Merkel, C. Aubrey Smith, Ted Healy, Pat O'Brien and Ivan Lebedeff comprise a noteworthy cast.

Hilarious Fun Earle's Boast

If it's laughter and happiness one is looking for, Warner Bros.' Earle Theater will be the place, starting tomorrow, when Joan Blondell, Glenda Farrell, Allen Jenkins and Frank McHugh head a cast of funmakers in Warner Bros.' newest laugh riot, "Havana Widows," and the stage bill features Barto and Mann, the laugh kings of the "Vanities," and three other acts.

"Havana Widows" concerns the adventures of two Broadway chorus girls who go to Havana to pick themselves a couple of millionaires to shake down for breach of promise money. They had been led to believe that Havana was simply flooded with rich "suckers," waiting to be taken for easy money.

The entanglements into which they get themselves, with Guy Kibbee as the millionaire sucker, form the basis of the hilarious situations.

Barto and Mann, the headliners of the stage bill, are coming back to Washington after a successful engagement of stage and screen appearances on the West Coast. Other acts are Hill and Hoffman, in "Baby Grand Larceny;" Milo, a surprise act; the Balabanow Five, a musical divertissement, and Audrey Sieber, mistress of ceremonies.

Romantic Film A Second Week

The success of Margaret Sullavan and "Only Yesterday," the picture in which she gives such a dynamic performance, at the Rialto Theater, are going to remain in Washington for a second week.

The audience success of this new Universal Productions' feature, directed by John M. Stahl, has been such that Miss Sullavan is the most talked-about actress since the first appearance of Hepburn. The public is genuinely demanding that the picture extend its stay.

John Boles, Billie Burke, Reginald Denny, Edna Mae Oliver, Walter Catlett and a galaxy of famous screen names are in the supporting cast of "Only Yesterday," which was written by Arthur Richman and George O'Neill, having been suggested by the factual materials of Frederick Lewis Allen's best-seller of the same title.

Miss Sullavan's performance is the talk of the town. And already she is being compared with high favor with Garbo and Barrymore.

Mae West Back For F St. Week

Tomorrow the invitation to "come up and see me some time" will be revived by Mae West, whose record-breaking starring vehicle, "I'm No Angel," is to be seen again downtown on the screen of Loew's Columbia Theater.

Two weeks of screen exhibitions at Loew's Palace earned for this curvacious lady with the devastating quips the honor of being, in addition to the queen of curves, also the queen of the Capital's box-office magnets.

"I'm No Angel" is a pungent, well-contrived story of Tira, the million-dollar circus beauty, who "shimmies" her way into the hearts of the boys in the small towns. She turns lion tamer, becomes a sensation, gets an offer from the big city and there continues to break the hearts of society playboys with the same ease as in "the sticks." Ultimately, though, Dan Cupid decides to become the "missus" of her "tall, dark and handsome man," Cary Grant.

Miss West, who authored this story, sings three tantalizing numbers, and from her lips there is a constant flow of wise-cracks.

Kent Taylor, Gregory Ratoff, Ralf Harolde, Edward Arnold, Dorothy Peterson, Russell Hopton and others are cast in support.

Film Table

Feature pictures and stage shows scheduled:

Rialto—"Only Yesterday," at 11:20 a. m., 1:21, 3:22, 5:22, 7:22 and 9:28 p. m.

Palace—"Prizefighter and the Lady," at 11 a. m., 1:05, 3:10, 5:20, 7:25 and 9:35 p. m.

Earle—"College Coach," at 10:30 a. m., 12:55, 3:20, 5:45, 8:10 and 10:35 p. m. Stage show at 11:50 a. m., 2:20, 4:45, 7:10 and 9:35 p. m.

Loew's Fox—"Berkeley Square," at 11 a. m., 1:40, 4:25, 7:05 and 9:50 p. m. Stage shows at 12:45, 3:30, 6:10 and 8:55 p. m.

Columbia—"Charlie Chan's Greatest Case," at 11:05 a. m., 12:50, 2:40, 4:25, 6:15, 8:05 and 9:50 p. m.

RKO-Keith's—"After Tonight," at 11:53 a. m., 1:55, 3:57 and 5:59 p. m. Public preview, "The Right to Romance," 8 p. m.

Metropolitan—"Footlight Parade," at 11:15 a. m., 1:15, 3:15, 5:15, 7:15 and 9:15 p. m.

Tivoli—"Beauty for Sale," at 2:20, 4:05, 5:55, 7:40 and 9:30 p. m.

Ambassador — "Night Flight," at 6:15, 8:05 and 9:50 p. m.

AMUSEMENTS
PHILADELPHIA ORCHESTRA
Leopold Stokowski, Music Director
Tues. Nov. 21, 8:45 Constitution Hall
Eugene Ormandy Conducting
PROGRAM: BRAHMS' SYMPHONY NO. 1; DEBUSSY; RAVEL; ENESCO.
Tickets, $1 to $3.25 (TAX EXEMPT) at T. Arthur Smith Bureau, 1330 G st., in Kitt Co. Nat. 3700.
Doors close 8:45 until intermission.

AMUSEMENTS.
GAYETY—BURLESK
ALL STAR ROAD SHOW
with
THE SENSATIONAL
3—BATES SISTERS—3

Loew's COLUMBIA
TOMORROW!
MAE WEST in "I'M NO ANGEL"
A Paramount Picture
PRICES 25c to 6 P.M. NIGHTS: 25c-40c
Last Day! WARNER OLAND in "CHARLIE CHAN'S Greatest CASE"

AMUSEMENTS.
SUNDAY—4 P.M.—NOV. 19
HEIFETZ
"The Incredible Virtuoso"
In Full Length Recital
CONSTITUTION HALL
Sun. Aft., Nov. 19—4 P. M.
$1, $1.50, $2 plus tax.
Mrs. Dorsey's (Droop's)
1300 G St. NA. 7151.
LILLY PONS
"The miraculous soprano"
CONST'N HALL.
Tues. Aft., Nov. 28.
$1.10, $1.65, $2.20, $2.75, $3.30.
Mrs. Dorsey's, 1300 G (Droop's). NA. 7151.

AMUSEMENTS
NATIONAL Tonight at 8:20
Nites 83c to $2.75.
Mat. Sat. 83c to $2.20.
Mr. Lee Shubert Presents
"A TRIP TO PRESSBURG"
NEXT WEEK SEATS NOW
Nights and Matinees
55c, $1.10, $1.65, $2.20, Tax Inc.
LE GALLIENNE Presents
ALICE IN WONDERLAND
JOSEPHINE HUTCHINSON as Alice
Mon., Thurs., Fri. & Sat. Mat. and Night
ROMEO AND JULIET
EVA LE GALLIENNE as Juliet
Tues., Wed. Nights and Wed. Mat.

AMUSEMENTS.
RIALTO
The YEAR'S SUPER PICTURE!
NOW PLAYING
"ONLY YESTERDAY"
introducing
A BLAZING NEW STAR
MARGARET SULLAVAN
with
JOHN BOLES
The cavalcade of American life as seen through the soul of a woman wronged in a great love!
25c till 1 P.M.
GREATER THAN "BACK STREET"

AMUSEMENTS
WARNER BROS. EARLE NA. 3244
TOMORROW
REMEMBER! NERO FIDDLED WHILE ROME BURNED!
YES! BUT I WON'T BURN LONG ENOUGH FOR HIM TO DO MUCH FIDDLING!
HAVANA WIDOWS
First National's Laff Riot with
Joan Blondell Glenda Farrell
Two Wisecracking Hotcha Gals Who Rumba Their Way to Diamonds!
ALL COMEDY WEEK
25c till 1 P.M.
On the Stage THE LAFF KINGS
DEWEY GEORGE
BARTO & MANN
Comedy Dance Stars of "Vanities"
BALABANOW FIVE
MILO??? — AUDREY SIEBER
Extra Attraction
HILL & HOFFMAN
Last Day
GUY LOMBARDO & HIS ROYAL CANADIANS
On Screen "COLLEGE COACH"
FINEST

WARNER BROS.
METROPOLITAN
TOMORROW AT 10:30 A.M.
THE GREAT MUNI LASHES OUT!
...thru a world of frenzied adventure—
He smashed the gangster in "Scarface"—and the nation winced!—he bared the shame of the chain gangs in "Fugitive"—and the nation gasped!—Now see the smouldering genius of the great Muni run amuck thru a world of chaos that seeks to strangle his flaming soul!—
YOU'VE WAITED ONE YEAR FOR HIS NEXT PICTURE ... HERE IT IS!
PAUL MUNI
Proudly presented by WARNER BROS.
THE WORLD CHANGES
ALINE MacMAHON
25c To 1 P.M.
Children 25c Any Time
LAST DAY FOOTLIGHT PARADE

KEITH'S THEATRE A better SHOW at RKO
TONIGHT AT EIGHT P.M.
A World Premiere of her 3rd and greatest 1933 triumph..!
Ann HARDING
in "The RIGHT to ROMANCE"
Truly her most startling role.. worthy to follow "When Ladies Meet" and "Double Harness."
NILS ASTHER
ROBERT YOUNG
SARI MARITZA
BUY NOW
LAST SHOWING 6 P.M.
CONSTANCE BENNETT in "After Tonight"
AN RKO RADIO PICTURE

Loew's FOX
Starting FRIDAY!
The heroine of "RED DUST", the star of "DINNER AT EIGHT", the sensation in "BLONDE BOMBSHELL" in a picture that erupts unending laughter!
Jean HARLOW
in "BLONDE BOMBSHELL"
with FRANCHOT TONE
UNA MERKEL · LEE TRACY · FRANK MORGAN · TED HEALY · PAT O'BRIEN
A Metro-Goldwyn-Mayer Picture...
STAGE
Just imagine! The same musical operetta thousands paid $2 to see.. presented to you for the first time at our REGULAR POPULAR PRICES!
"The STUDENT PRINCE"
Staged and Supervised by J. J. SHUBERT
CAST of 62 • MALE CHORUS of 28 BEAUTY CHORUS of 16!
George Hassell • Gertrude Lang
Charles Hedley • Hollis Davenny
Romberg's Immortal Music
LAST DAY LESLIE HOWARD in "Berkeley Square"
Stage BARNEY RAPP & HIS NEW ENGLANDERS
SLIM TIMBLIN
JOHN FOGARTY
Doors Open 9:45.
The Student Prince. 11:30-2:55-5:50-8:55

A Jubilee! You thrilled that grand old trouper MARIE DRESSLER with the most glorious anniversary ovation a human could receive.. NOW she gives YOU a thrill..her birthday triumph.."CHRISTOPHER BEAN", which we especially rush to you on our 10th Anniversary, to be unfolded with a special preview.
MIDNIGHT TONIGHT
Loew's PALACE
FRIDAY..
The grand old lady of the screen enacts another of her inimitable roles!
MARIE DRESSLER
LIONEL BARRYMORE
"Christopher Bean"
with JEAN HERSHOLT and H. B. WARNER
A Metro-Goldwyn-Mayer Picture
Also METRO'S Musical REVUE TRAVELTALK
LAST DAY! MYRNA LOY • MAX BAER • PRIMO CARNERA • JACK DEMPSEY in "The Prizefighter and the Lady"

RESTAURANT MADRILLON
From a Hasty Bite, To a Leisurely Enjoyment of Continental Cuisine
LUNCHEON
at the Madrillon can be as inexpensive as you wish, or, if you desire an elaborate course luncheon, you will find it's uniformly reasonable.
The Madrillon environment enhances your enjoyment of new dishes irresistibly delicious, originated by Peter Borras, your host.
from 45c
WASHINGTON BUILDING
15th & New York Ave.

Second News Section

Sports—Comics

The Washington Post

Second News Section

Classified

COPYRIGHT, 1933, BY THE WASHINGTON POST PUBLISHING CO.

THURSDAY, NOVEMBER 16, 1933

ENTERED AS SECOND CLASS MATTER POSTOFFICE, WASHINGTON, D. C.

Hazen Slated To Head New Commission

Two Appointees Will Be Sworn in Today at 10 A. M.

Edward Dent Expected to Fill Vacancy of Surveyor.

Melvin C. Hazen, District surveyor, and George E. Allen, vice president and general manager of the Washington Properties, Inc., will be sworn in as District Commissioners at 10 a. m. today in the board room in the District Building.

Chief Justice Alfred A. Wheat of the Supreme Court will administer the oath to Mr. Hazen, and Daniel E. Garges, secretary to the board of Commissioners, to Mr. Allen.

Maj. Gen. Herbert B. Crosby, acting president of the retiring Board of Commissioners because of the illness of Dr. Luther H. Reichelderfer, will preside. Maj. John C. Gotwals, who will continue as Engineer Commissioner, will pay tribute to the retiring Commissioners and the new regime.

Mr. Hazen is expected to be elected president of the new board, which is to meet immediately after the ceremony.

Some realignment of departments is expected. It has been the practice for the two civilian Commissioners to divide supervision of departments not placed by law under the Engineer Commissioner. Mr. Hazen probably will supervise the Police and Fire Departments and would like also to take over the assessor's office.

That woud leave to Mr. Allen supervision of the public welfare and fiscal offices. Pressure of public welfare work is expected to increase this winter.

Dent Slated for Surveyor.

One of the first acts of the new board is expected to be appointment of Edward Dent as surveyor to succeed Mr. Hazen. Presidential approval of filling the vacancy, required under the economy law, is regarded as certain.

Mr. Dent has been assistant surveyor. He was appointed as a rodman in 1912 and has served ever since. He is married and lives with his wife, Mrs. Eleanor Dent, and his children, Edward, jr., 19, and Eleanor, 14, at 4701 Connecticut avenue. He was born here August 1, 1892, and is a graduate of McKinley High School.

Other employes of the surveyor's office are to be promoted and the lowest vacancy will be filled by appointment.

Mr. Hazen and Mr. Allen conferred briefly yesterday. Both have posted the required $50,000 bond.

Prediction there would be close harmony between the District government and the House and Senate was made by Mr. Hazen in a brief speech broadcast by radio last night. Mr. Allen also broadcast and, like his colleague, pledged an administration which would heed desires of the District.

Cooperation Pledged.

Pleasant relations with the Congressional District committees was forecast by messages and statements from committee heads. Representative Mary T. Norton (Democrat), of New Jersey, chairman of the House committee, telegraphed Mr. Hazen from her home in New Jersey:

"Permit me to congratulate the District and extend to you my best wishes for a successful administration. I shall be glad to cooperate with you."

Senator William H. King (Democrat), of Utah, Senate committee chairman, denied published statements he was opposed to the new Commissioners. The senator several times has declared he would insist only bona fide residentts of the District be named . His committee will pass on the nominations when the Senate convenes.

Opposition Looms.

Residence qualifications of both Mr. Hazen and Mr. Allen have been questioned in the fight for the places. Raymond L. Gilbert, president of the Burroughs Citizens Association, said that Mr. Allen was not a "true citizen" of the District.

"I look for considerable opposition from within and without my organization," Mr. Gilbert said. He praised appointment of Mr. Hazen.

The new Commissioners will make their first public appearances since their appointments at a meeting of the Board of Trade tonight at the Willard Hotel.

Meanwhile the Advertising Club of Washington is working on plans for a testimonial luncheon. The club has already sent President Roosevelt a letter of appreciation for his selections.

The Board of Trade meeting tonight will be featured by a demonstration of the latest sound electrical inventions by Dr. J. O. Perrine, associate editor of the Bell System Technical Journal.

One Woman Loses Watch, Other $500

A diamond-studded wrist watch valued at $1,200 was lost by Mrs. Florence L. Payer, 1531 New Hampshire avenue northwest, she told police yesterday. Mrs. Payer said she believed she lost the watch in or near Constitution Hall.

Mrs. Ethel C. Bertram, 404 East Fifty-fifth street, New York, reported to police she lost a handbag containing five $100 bills and smaller currency between the Union Station and Hotel Washington yesterday.

Chosen Surveyor

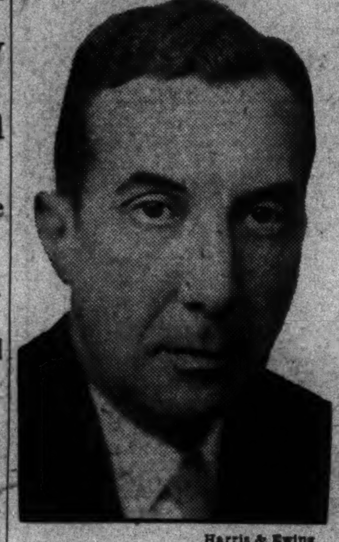

Harris & Ewing.

EDWARD A. DENT, former assistant surveyor of the District, who was appointed surveyor yesterday to succeed Melvin C. Hazen, named District Commissioner.

Commissioners Get Two Liquor Plans Tuesday

One Follows Scheme Used in Quebec, Other Based on License System.

Two schemes on how to regulate traffic in liquor in the District will be submitted to the new Commissioners Tuesday, William W. Bride, corporation counsel, announced yesterday.

One proposal is to handle liquor through a governmental agency, resembling the system in Ontario and Quebec.

The other plan provides for licensing of individuals and firms to sell.

The plans were drafted by Mr. Bride and Vernon E. West, principal assistant corporation counsel. Copies are to be furnished to Senator William H. King (Democrat), of Utah, chairman of the Senate District of committee, and Representative Mary T. Norton, (Democrat), of New Jersey, chairman of the House District committee.

Prompt action on District liquor legislation is expected at the next session of Congress convening in January. Mr. Bride has won the support of the Attorney General in his contention that the Volstead law remains in force in the District after the eighteenth amendment has been formally repealed and the enforcement law wiped off the statute books for the rest of the country.

Mr. Bride refused to make public details of either plan. He admitted retail sale for consumption on the premises will be provided. Previously he has said he believed provision should be made for the purchase of a drink by the ordinary citizen who did not have either the desire or price of a meal in addition.

Maj. Ernest W. Brown, superintendent of police, conferred on the subject with Mr. Bride and Mr. West. A committee of the Board of Trade, headed by George W. Offutt, is to confer with Mr. Bride. Rufus Lusk is drafting another scheme, said to be based on the Swedish Bratt system, to be advanced as the method favored by the Crusaders.

Two Men Jailed In Taxi Holdup

Driver and Fare Robbed When Cab Stops.

Robert Duffell, 25, and Arthur McDonald, 37, both of 3212 Georgia avenue northwest, were held last night in connection with the robbery at pistol point of George Varoutsos, delicatessen proprietor, 749 Quebec place northwest, and a taxi driver and his wife in front of Varoutsos' home early yesterday.

The bandits, who stepped from cover as Varoutsos left the cab, got $112, of which $105 was fram the restauranteur and the balance from the driver, George Barefoot, 908 Quincy street northwest.

After firing a shot in the air the robbers ran. A patrolman reported he saw an automobile waiting near the scene some time before the holdup. A checkup on the license tags revealed the car had been stolen last summer.

City Planning Board Opens Session Today

Crowded Calendar Faces Group; Many Projects Up for Attention.

Maj. Markham, Silcox, New Members, to Be Introduced.

The National Capital Park and Planning Commission today will open its two-day November meeting in the Navy Building, facing a crowded calendar of proposed and begun projects.

Two new members will be introduced, Maj. Gen. Edward M. Markham, who succeeded Maj. Gen. Lytle Brown as chief of Army engineers, and Ferdinand A. Silcox, successor to Roy Y. Stuart, chief of the Forest Service, who was killed in a fall last month.

On today's schedule are reports to be presented by the Maryland Park and Planning Commission on acquisition and development of parklands; approval of the national commission's report for the past fiscal year, which will be submitted to Congress; extension of railroad tracks at Buzzards Point and a number of proposed highway changes to be submitted by the District Commissioners.

Report on Mall Work.

The commission will be asked to indorse plans for the alignment of Fifteenth street through the Monument grounds, an alteration designed to expedite the flow of traffic and reduce hazards. A report on the progress of the Mall development also will be made at this morning's session.

In the afternoon the group, headed by Chairman Frederic A. Delano, will take a field trip to study possible connections of the proposed Lee Highway with Arlington and Highway bridges. The route of the highway has not been definitely decided.

Adjustment of the boundary of Washington Airport to give airplanes a longer southwest runway also will be considered on the trip.

Aviation and airport projects also will consume a large part of tomorrow morning's meeting, with emphasis being given to plans advanced to establish an airport in East Potomac Park. That the commission will voice its disapproval, if it acts at all, is held certain. Conferences yesterday among representatives of interested airlines, however, indicated the scheme has been abandoned and further action by the Planning Commission may be unnecessary.

Expect Traffic Report.

E. W. James, of the Bureau of Public Roads, will report on the regional traffic survey conducted last year in Washington and environs, the results of which will be used to check regional plan proposals.

Location of the proposed high level bridge to replace Chain Bridge will be discussed. Reports will be given by Thomas C. Jeffers, landscape architect, on the Beltsville experiment farm and its relation to the Washington-Baltimore parkway, and by John Nolen, jr., director of planning, on the coordination of plans for the arboretum with highway planned streets in the vicinity.

Tomorrow afternoon will be devoted solely to discussion of slum clearance and low-cost housing. Mr. Nolen will report on the function of the advisory committee headed by Commissioner Luther H. Reichelderfer in selecting sites. The meeting will adjourn at 3:30 p. m. for the advisory committee meeting in the same conference room.

Saturday morning a joint committee, representing the Fine Arts and Planning Commissions and the Office of National Parks, Buildings and Reservations, will study details for the improvement of Columbia Island and its connections with the Lee highway and George Washington Memorial parkway.

Legion Post Sponsors Party.

To obtain funds to promote several civic undertakings in which the Brightwood Legionnaires are interested, Fort Stevens Post, No. 32, American Legion, will sponsor a bridge and 500 party at 8 p. m. tomorrow at the Hotel Roosevelt.

"Call Me Early, Mother," Or Court Will Know Why

Jimmy Lake Puts Blame on Parent; 'Try Again,' Judge Orders.

Jimmy Lake's mother didn't wake him yesterday.

That was his excuse for appearing late as a witness in Judge John P. McMahon's Police Court. But Jimmy's mother had better wake him early today because he has been ordered to appear again and make good his excuse.

Lake, showman and man-about-town, was called as a witness against Frank Dellebra, 20, charged with carrying a concealed weapon. He was arrested October 30 in Lake's beer garden atop the Gayety Theater.

After reprimanding the late Mr. Lake, Judge McMahon turned his attention to Dellebra's case and censured two headquarters detectives for arresting him. He ruled that a police record, augmented by suspicion, does not warrant arrest.

The judge granted Dellebra's attorney his request that the charge be nolle prossed. In doing so he scored Detective Sergeants H. G. Wanamaker and J. K. Baker.

It was charged the policemen arrested Dellebra on "suspicion" and the knowledge he had "a police record." A gun, it was alleged, was found in Dellebra's pocket.

Epiphany Church Holds Sale and Dinner Today

The annual benefit dinner and sale for the Church of the Epiphany will be held from 4:30 to 7:30 o'clock tonight at the parish hall, 1317 G street.

The sale will open at 11 a. m. and turkey will be served at the dinner, which is open to the public.

Dainty Maids and Prize Dogs Aid Post's Toy and Doll Fund

Post Staff Photo.

Daughters of Representative and Mrs. Clyde Kelly, of Pennsylvania, left to right (front row) Clyde, 8; Hilda, 10; (back row) Ruth, 15, and Mary Jane, 14, who will conduct candy sales to help The Washington Post Toy and Doll Fund.

Kelly Girls Among Those Again Working to Help Needy Children.

Four pretty little maids, all in a row—Ruth, 15; Mary Jane, 14; Hilda, 10, and Clyde, 8—daughters of Representative and Mrs. Clyde Kelly, of Pennsylvania, hurried into the office of the Santa Claus Lady in charge of The Washington Post 1933 Toy and Doll Fund yesterday afternoon to report as Special Candy Sale Aids. Last year these same girls set a record with the money they made for the Toy and Doll Fund by holding candy sales in their house and inducing other girls to send in their toys and games and books to the Santa Claus Lady.

"We are starting early this year to make money and gather presents for the Toy and Doll Fund," explained tall blonde Ruth. "We feel the need in Washington is greater than ever this year, and I am sure we shall all enjoy our own Christmas more if we help other people."

Many New Recipes.

"We have lots of new recipes for candy and I know people will want to buy," exclaimed Mary Jane with a confident toss of her golden brown curls.

"I am a very good salesgirl," reminded Hilda. "Last year it snowed just when we were having our biggest sale, but we went around to sell to our friends who could not come to our house to buy."

"Oh, we had such a good time and will have such a good time again this year," declared merry, black-haired, 8-year-old Clyde, looking about with interest at the toys already collected.

As they went out they passed another school girl, who would only give her name as "Pat." Pat brought a dollar, and such good-will went with it that the Santa Claus Lady said she felt it was a good omen for other dollars from other school girls, adding: "Lots of other girls from the Central High School, I feel sure, will match Pat. If they can not give a dollar all by themselves, four of them might give a quarter apiece. It is the small gifts that will really make the Doll and Toy Fund grow."

Dogs Send Gifts.

Ding-How of Hydegree, the mascot of The Junior Post, also reported a busy day. One of the most interesting gifts from pets came from nearby Maryland—two 50-cent gifts from Don Police Dog and Rob Setter, prize dogs belonging to Mr and Mrs. Charles Turner, of Aquasco, Md. Ding-How promptly put them on his committee for Maryland, and it is certain that the Turner dogs will bring in other gifts from their friends, human and canine.

With thousands more families on the relief rolls this year than last, the need to augment the toy and doll stores of Santa Claus is most apparent. From the various relief agencies have come grateful communications expressing assurance that The Washington Post Toy and Doll Fund will do its full part in seeing that no child in this city has a cheerless Christmas Day.

Post Toy and Doll Fund.

Previously reported	$9.75
"Pat"	1.00
Don Police Dog Turner	.50
Rob Setter Dog Turner	.50
Total to date	$11.75

Store Loot Includes Snuff.

Twelve packages of snuff were among the articles taken by thieves who raided the store of Stanley Sonneborn, 2746 Fourteenth street northwest, early yesterday.

Miss Perkins To Ask Orders Lifting Age Ban

Will Request Department Heads to Avoid All Discrimination.

Determined to prevent discrimination against persons more than 40 years old, Secretary Perkins yesterday announced she would carry the fight to department heads.

Miss Perkins indicated she is anxious that personnel officers cease restricting appointments to the youngest persons on Civil Service eligible lists. The Civil Service Commission gave that practice as the reason for reduction to 40 of age limits for several groups. The commission later rescinded the 40-year rule after a storm of criticism.

"When workers are qualified by examinations to fill positions," Miss Perkins said, "there should be no discrimination against them on the score of age.

"I consider it a duty to suggest to Cabinet members and other ranking officials that instructions be issued to subordinates not to pass up men and women for positions solely because of their ages, when they are otherwise qualified.

"Now that the Civil Service Commission has raised age limits for eligibles to certain examinations, I believe orders from heads of departments that ages are not to be a standard of selection will give the middle aged workers the square deal to which they are entitled."

Miss Perkins reiterated persons of 40 and upward are more efficient in many types of work than younger people because of superior judgment and greater experience.

A furore developed on Capitol Hill several weeks ago after the commission reduced from 50 to 40 the maximum age for persons taking examinations to be stenographers, typists and teachers of home economics. Representative Cochran (Democrat), Missouri, protested to President Roosevelt.

The commission later increased the limits for three groups to 53 and extended the time limit for filing applications.

Doomed!

Road Job Ends Christmas Trees at Sherman Statue.

The earliest Christmas shoppers have been found. They are a committee appointed to cast about for a Community Christmas Treee—not the 1933 edition, but next year's.

Road widening activities now under way around the statue of Gen Sherman and the extensive replanting will result in the removal of the park's evergreen trees some time after New Year's. The new design which has been approved by the Fine Arts Commission, calls for planting of willow oaks exclusively.

President Roosevelt is expected to attend the final tree lighting exercises in Sherman Square on Christmas Eve, following out the Presidential precedent of pressing the button which illuminates the live tree.

School Bouts Get Approval Over Protest

Board Votes Six to One for Use of Gyms Despite Ballou.

Whitwell One Dissenter; Reveal Secret Letter Against Plan.

Intercollegiate boxing in local high school gymnasiums was approved by the Board of Education yesterday by a vote of 6 to 1.

The dissenting vote was entered by W. M. Whitwell, who announced prior to the meeting that he would be guided by public opinion in casting his vote.

The approval was given on the basis of an application from Columbus University for the use of McKinley High School gymnasium for intercollegiate boxing contests. Those voting in favor of the application were Henry I. Quinn, Mrs. Henry Grattan Doyle, vice president of the board; Mrs. John C. McNeil, Henry Gilligan, Mrs. Philip Sydney Smith and Charles H. Houston.

Dr. J. Hayden Johnson, colored member, was absent. Chancellor Hayden Johnson of National University, president of the board, did not vote.

In approving the application, the board ignored an argument against boxing in high schools set forth by Superintendent Frank W. Ballou in a confidential letter to each board member.

Press Learned of Letter.

This letter was sent out on November 11, but was not made public until yesterday when the superintendent learned that members of the press had seen the leter and were aware of its contents.

The superintendent contended in the letter that granting the application would open public school buildings to institutions of higher learning for activities not a part of the public school program. He observed also that it would introduce an activity about which public opinion "is substantially divided."

Quinn Favors Boxing.

As chairman of the committee on community use of buildings, Mr. Quinn said the committee found nothing in the board rules to prohibit intercollegiate boxing in high schools.

Seventeen organizations and one individual disapproved of the application in letters to the board. Approval was given in letters from six organizations and two individuals. Among those who disapproved the application was the McKinley High School Parent-Teacher Association.

John Fitzpatrick, dean of the school of law of Columbus University, announced the first boxing matches will be held early next year.

3 Policemen Hurt As Car Hits Pole

Vincent Osterman Treated at Casualty Hospital.

Three policemen suffered minor injuries yesterday when their automobile overturned on the Defense Highway near Bowie, Md., and struck a pole.

Private Vincent Osterman, of the Eleventh Precinct, most seriously injured, was taken to Casualty Hospital and treated for severe shock and lacerations about the head. He was admitted for further treatment.

Privates J. C. Baum and F. G. Williams, of the Fifth Precinct, were treated for slight cuts and bruises.

Sister Finds Man Dead From Shot

George P. Fant's Suicide Laid to Ill Health.

George P. Fant, 61, of 611 Fourteenth street northeast, employe of the Car Maintainence Department of the Washington Terminal, shot himself to death at his home late yesterday.

His body was found lying on a bed in an upstairs room, a shotgun beside it, by Fant's sister, Mrs. B. M. Hoffman.

Fant is survived by two sons. Neighbors said he had been despondent because of ill health. Acting Coroner A. Magruder MacDonald issued a certificate of suicide in the case.

Airman to Lecture On Mount Everest

British Explorer to Show Lantern Slides.

One of the most difficult aviation problems that flying men have ever faced—the conquest of Mount Everest by air—will be described to members of the National Geographic Society Friday night at Constitution Hall by Air Commodore P. F. M. Fellowes, D. S. O., of the British Royal Air Force, executive officer of the Houston Mount Everest expedition.

Commodore Fellowes will show lantern slides of the only close-up views of the world's highest mountain that have ever been made. The talk will open the 1933-34 lectures series of the National Geographic Society.

New Principal

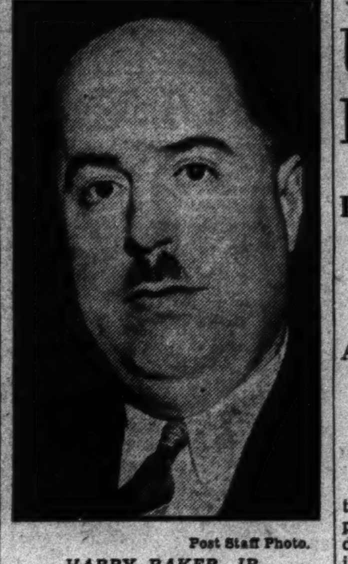

Post Staff Photo.

HARRY BAKER, JR., named principal of Taft Junior High School yesterday.

Harry Baker New Principal Of Taft School

Junior High Institution Head Is Graduate of G. W. University.

Harry Baker, jr., of 6241 Thirtieth street northwest, principal of the evening school at Central, was appointed principal of the new Taft Junior High School by the Board of Education yesterday.

A native of Illinois, Mr. Baker came to Washington in 1918, and has lived here since, with the exception of five years when he taught in Alexandria. He received his early training at Brown's Business College, Decatur, Ill., and the Illinois State Normal University.

After entering the University of Illinois, Mr. Baker transferred to George Washington University, where he received his A. B. degree in June, 1924, and M. A. degree in February, 1926. He took postgraduate work in senior and junior high school administration and served one year as an expert court stenographer in the Department of Justice.

Mr. Brown was principal of the George Mason High School in Alexandria from 1924 to 1927. Later he taught mathematics and bookkeeping at Business High School here. Since then he has taught business subjects at Macfarland Junior High and McKinley. He is 33 and married.

Students in Playlet Tell of NRA Benefits

A playlet depicting the contrast between British factory legislation of 1833 and benefits of the NRA today was presented at Roosevelt High School this week as a feature of NRA instruction.

Taking part in the play were Ida Edlovitch, Lewis Sasser, Helen Vogt, Walter Evans and Adelaide Smith. Miss Esther Galbraith was in charge. Celest Marx, a student, explained what every pupil should know and do to help the President's NRA plan.

Dahlgren Citizens Told of Play Needs

Varney Deplores Lack of Recreation Facilities.

Lack of an organized playground in the Fifth Police Precinct territory was deplored before the Dahlgren Citizens Association last night at a meeting in the Noyes School.

Lieut. Frank Varney emphasized the lack of recreation facilities for boys in the neighborhood. The association indorsed the boys club movement, given impetus recently by Maj. Earnest W. Brown, superintendent of police, who advocated the establishment of a club in each police precinct.

R. B. Keech, people's counsel, and A. J. Driscoll, president of the Mid-City Citizens Association, spoke. William H. Lures presided.

Lost: One Rabbit Hound.

A rabbit hound named "Jack" was sought by his master last night. Holly B. Murray, 1772 Eighth street northwest, told police his pet strayed from home.

11 Federal Unions Join In Pay Fight

Plan of Campaign to Be Drafted at Meeting Next Week.

Appropriation Measure and Release of Funds Impounded Asked.

Plans for a finish legislative battle seeking restoration of the 15 per cent Federal pay cut will be drafted here next week at a meeting of the Joint Conference of Government Workers.

Eleven organizations, all national in scope except one, will be represented when E. Claude Babcock, president of the American Federation of Government Employes, reports on a survey of the departments and independent establishments, which he declared showed the wage slash could be returned by deficiency appropriations of $10,000,000 and release of impounded funds.

"Our figures," Mr. Babcock said, "disclose the charges heard so often at the last session that the pay cut would save the Government $150,000,000 were terrible exaggerations."

Several large establishments Babcock revealed, reported a deficiency appropriation would not be needed for their units to restore the cut if they should be permitted to use impounded funds. He declined to make public exact figures for the various agencies until he has an opportunity to submit them at Congressional hearings.

"The joint conference probably will adopt a three-point, air-tight program," Babcock added. "First, we want the pay cut repealed outright. Out second item is release of impoundments and the third is to make the whole thing effective the first of the following month."

Organizations to be represented in addition to the A. F. G. E. include the National Federation of Postoffice Clerks, National Association of Letter Carriers, National Federation of Rural Letter Carriers, Railway Mail Association, International Postoffice Clerks National Associa- Plate Printers, Dye Stampers and Engravers International Union, Central Labor Union, International Federation of Technical Engineers, Architects and Draftsmen, Panama Canal Metal Trades Council and the International Brotherhood of Boilermakers.

Nalley Friend Is 7th Witness

Fourth Member of Party Surrenders to Aid Death Probe.

A fourth member of the gay party that sat with Joseph Francis Nalley, 34, "small-time gambler and bad boy," just before he was shot to death in the Wunder Bar Club, Tenth and U streets northwest, early November 6, was arrested yesterday.

He is Charles Howard Kessecker, 32, 513 F street northeast. Kessecker heard he was sought as a witness in the case against Charles "Rags" Warring, charged with the murder, and surrendered. He furnished $3,000 bond and was released.

Kessecker is the seventh witness. The others are two companions of Warring, a night club hostess, two pretty waitresses, and a 32-year-old clerk who drank with Nalley before three bullets, fired into his chest, ended his life.

Mrs. Brastow, 101, Dies at D. C. Home

The oldest member of the National Cathedral Association, Mrs. Louis G. Brastow, 101 last Friday, died yesterday at her home, 2006 N street. Prayers of commemoration were offered at Washington Cathedral at 4 o'clock yesterday afternoon. Burial will be in Philadelphia tomorrow.

A native of Philadelphia, Mrs. Brastow had been a resident of Washington 30 years. She was present at the laying of the Cathedral foundation stone, September 29, 1907.

Surviving are her daughter, Miss Anna C. Brastow; a grandson, F. Addison Brastow 2d, and two great-grandsons, F. Adddison Brastow 3d and Jerome D. Brastow.

!

Good morning! We are calling it a Thanksgiving Celebration, but there certainly is a lot of Christmas shopping being done. No wonder. Smart new ties for as little as 59c. Shirts at $1.29. Gloves, $1.95. Socks, 39c. Pajamas, $1.65. Sweaters, $1.95. Robes, $7.45. Windbreakers, $5.95. And a remarkable hat at $2.95.

NRA

Meyers Mens Shop

1331 F Street

Runyan, MacFarlane and Joe Turnesa Tie for 1st Place at Pinehurst

Trio Is Given $250 Each For 143's

Revolta Takes Fourth; Kirkwood and Hines Share Fifth.

Houghton Shoots 79 in Morning, Drops Out in Afternoon.

PINEHURST, N. C., Nov. 15 (AP) Paul Runyan and Willie MacFarlane, who teamed to take first money in the pro best ball event, shared top place in the individual play with Joe Turnesa as the Midsouth Open golf championship wound up today in a triple tie for the second successive year.

And three pros, all from the metropolitan New York district, tied at 143 for the 36 holes and split the prize money for first, second third places, taking $250 each.

Johnny Revolta, Menominee, Mich., sensation of last year's winter tournament play, took fourth place, worth $100, with 145.

Only One to Break Par.

Turnesa, most consistent of the golfing Turnesa brothers of Elmsford, N. Y., was the only player in the field of 130 to break par, shaving two strokes off it with a morning round of 69. He slipped to 74 in the afternoon, however, getting 6 on par-4 home hole, and Runyan, who fired 72 on his first round, caught him with a par round of 71.

MacFarlane was among six players shooting even par on their first rounds, but was the only one to come through in the afternoon, when he shot 72.

Kirkwood Is Erratic.

Joe Kirkwood, of Chicago, started out by holing a mashie niblick shot at the third for an eagle deuce. He then roared on through 12 holes, playing them four under par. But he became erratic, winding up with 71 for the opening round and taking 75 in the afternoon for 146.

At that he tied for fifth place with Jimmy Hines, of Timber Point, Long Island, who had rounds of 71 and 75 also. Just back of them was Johnny Golden, Noroton, Conn., with 75-72-147.

Five players were bracketed at 148. They were Bobby Cruickshank, of Richmond, Va.; F. S. Gallett, of Waukesha, Wis.; Horton Smith, of Oak Park, Ill.; Tommy Armour, of Chicago, and Ralph Guldahl, of St. Louis.

No Card for Houghton.

The long, hard No. 2 course took a heavy toll of competitors. There was little wind in the morning, but only six players equaled par while Turnesa broke it. About midday a breeze sprang up and Runyan's 71 was the only par equaling score of the afternoon.

Henry Picard, of Charleston, S. C.; Al Houghton, of Washington, and Al Watrous, of Chicago, who tied for first place last year, all fell this morning. Picard, who was not well, did not turn in a card. Houghton had a 79 in the morning and did not turn in a card for his afternoon play. Watrous put together two 77's for a total of 154.

Celestin Durand, jr., of Garden City, L. I., was high amateur of a small group with 77-74—151.

Mid-South Open Tourney Scores

(Associated Press.)

Eddie Miller, Gadsden, Ala.	84	80—164
Chick Wood, Cedarhurst, N. Y.	74	77—151
Red Gann, Chattanooga	80	76—156
Ralph Hutchinson, Phila.	78	82—160
Henry Detlaff, Oshkosh, Wis.	82	79—161
P. Cosella, Valley Stream, L. I.	79	77—156
A. Merrillees, High Point, N. C.	84	86—170
*Johnny Morris, Birmingham	85	78—163
Ralph Stonehouse, Indianapolis	79	77—156
Kenan Smith, Raleigh, N. C.	86	76—162
R. Rutherford, Winchester, Va.	87	No card
Charles Penna, Chicago	86	No card
G. Corcoran, Greensboro, N. C.	78	No card
Emmett French, Southern Pines	78	No card
Al Nelson, Philadelphia		No card
F. McCanless, Charlotte, N.C.		No card
D. Williams, Westfield, N. J.	83	79—162
R. Venables, Dover, Del.	78	85—163
Mel Shorey, Washington	77	78—155
Vic Ghezzi, Rumson, N. J.	80	77—156
A. B. Thorn, Washington	81	No card
Ellis Maples, Rocky Mount	80	76—156
Jim Martucci, Teterboro, N. J.	80	No card
Julius Ackerbloom, Little Rock	73	79—159
Benny Loving, Petersburg, Va.	82	72—154
Tony Longo, Mt. Vernon, N. Y.	80	75—155
Jim Heaney, Newark, N. J.	82	No card
Eugene Mills, Raleigh	80	81—161
Arthur Ham, Charlotte	84	76—160
Ralph Guldahl, St. Louis	71	77—148
John Golden, Noroton, Conn.	75	72—147
F. S. Gallett, Waukeshaw	74	74—148
Willie Macfarlane, Tuckahoe	71	72—143
Al Espinosa, Akron, Ohio	78	73—151
A. F. Lynch, Mamaroneck	77	Nocard
Sam Byrd, Birmingham, Ala.	80	No card
Phil Perkins, Cleveland	72	No card
Tony Manero, Greensboro	76	81—157
R. McKenzie, Colorado Springs	78	74—152
Bill Mehlhorn, Brooklyn	72	77—149
Joe Turnesa, Elmsford, N. Y.	69	74—143
Frank Walsh, Chicago	78	79—157
Horton Smith, Oak Park, Ill.	75	73—148
Henry Detlaff, Oshkosh, Wis.	82	79—161
R. Stonehouse, Indianapolis	79	77—156
Charles Penna, Chicago	86	No card
E. French, Southern Pines	78	No card
Walter Kozak, Flushing, L. I.	77	75—152
J. Forrester, Hackensack, N. J.	80	No card
Herman Rama, Flushing, L. I.	78	75—153
James Hines, Timber Point	71	75—146
Tom Creavy, Albany, N. Y.	78	76—154
Al Houghton, Washington	79	No card
William Walker, Englewood	80	79—159
Phil Turnesa, Elmsford, N. Y.	78	77—155
I. C. Schoor, Bluefield, W. Va.	74	82—156
M. Crichton, Durham, N. C.	78	74—152
D. Aycock, Martinsville, Va.	77	79—156
Ernie Ball, Atlanta, Ga.	80	77—157
Roy Bronsdon, Oyster Harbor	77	74—151
Purvis Ferree, Pinehurst	77	76—153
Joe Ford, Cedars Hill, Conn.	83	77—160
Tom Boyd, Staten Island, N. Y.	79	No card
C. Owens, Greenville, S. C.	76	80—156
Fred Hyatt, Charlotte, N. C.	77	78—155
H. Barron, Portchester, N. Y.	75	76—151
A. Hambrick, Bluefield, W. Va.	81	75—156
Henry Culci, Flushing, L. I.	76	79—155
Billy Burke, Greenwich, Conn.	75	78—153
Tommy Armour, Chicago	76	72—148
Wiffy Cox, Brooklyn	74	78—152
Clarence Clark, Newark	71	80—151
Sandy Armour, Washington	78	85—163
Craig Wood, Deal, N. J.	74	76—150
Al Watrous, Detroit	77	77—154
Dan Williams, Westfield, N. J.	77	76—153
Paul Runyan, White Plains	72	71—143
Johnny Farrell, Mamaroneck	80	78—158
Johnny Revolta, Menominee	73	72—145
Bobby Cruickshank, Richmond	73	75—148
Denny Shute, Philadelphia	80	75—155
Tom Kerrigan, Mount Vernon	80	76—156

St. Stephen's, Note.

Epiphany basketers announce the postponement of their scheduled game with the St. Stephen's five scheduled for tonight in the Epiphany gym.

Eligibility of G. W. Star Is Questioned

"ZUZU" STEWART.

Stewart Played With Texas Mines and Centenary, Is Report.

The eligibility of Zuzu Stewart, star George Washington guard, is questioned in advices from Texas, which report that Stewart is now playing his fifth year of varsity football. George Washington University limits its athletes to three years of varsity competition.

Stewart's eligibility was questioned in 1931, when he was playing at the Texas College of Mines. The University of Arizona and the University of New Mexico charged he had played two seasons on the Centenary College eleven, transferred to Marshall College, a junior school, and played two years, and then competed in 1930 on the Mines varsity. His play with Marshall Junior College was not counted against his record, however.

Stewart is playing his second season on the G. W. team.

Davis Traded For Wilson, Of Cards

Phils Also Give Delker in Deal at Minor League Meeting.

GALVESTON, Tex., Nov. 15 (AP). Minor league baseball magnates today heard William G. Bramham, president of the National Association of Professional Baseball Leagues, assail the Shaughnessy pennant play-off plan and "shoestring operators," discuss important player trades, and then waited for a report from an executive committee.

The St. Louis Cardinals and the Philadelphia National League Club were involved in the principal trade announced.

Branch Rickey, vice president of the cards, traded Jimmy Wilson, veteran catcher, to the Phillies for Virgil Davis, ace backstop, and Ed Delker, infielder. No announcement of a cash consideration was made.

Phils Buy Oana.

It also was announced that the Phillies had purchased Henry Prince Oana, Hawaiian outfielder, from the Portland Club of the Coast League, for players and an unnamed amount of cash. Portland traded John Monroe, second baseman, to Albany, of the International League, for Frank Packard, infielder.

Atlanta, of the Southern Association, bought Art Jacobs, a left-handed twirler, from Portland.

"Buzz" Arlett, outfielder, and John Prudhomme, pitcher, went from Baltimore to the Birmingham Club of the Southern Association, in exchange for Woodley Abernathy, outfielder, and Bill Atwood, catcher.

The executive committee retired behind closed doors to consider an appeal from Art Shires, Jim Lindsey, Gordon Slade and Charles Wilson, formerly members of the Columbus Club of the American Association, who were fined and

Continued on Page 19, Column 1.

G. W. to Use New Plays For Tulsa

Colonials Must Be on Toes to Turn Back Tricky Invaders.

Stewart, Leemans May Start; Oilmen Will Arrive Today.

BLOWING out of the arid waste lands of the Southwest, the Golden Hurricane of Tulsa will arrive in Washington this morning at 9 o'clock and immediately will begin to iron the kinks out of its legs in preparation for tomorrow night's tussle with George Washington at Griffith Stadium.

The squad of 30 players will be quartered at the New Colonial Hotel during its stay here. Tonight it will be the guest of the Fox Theater along with the G. W. team. A practice is scheduled at Griffith Stadium this afternoon, but it will be the usual warm-up for the game and no heavy work is scheduled.

Oilers' Style Tricky.

George Washington will be called upon to stop a diversified attack, augmented by a flock of trick plays, which Tulsa used so successfully against the Colonials last year, the year before, and the year before that. The Oilers run the ball from nine different formations, embracing everything from the Notre Dame system to the professional brand of play, and they use all of these formations effectively.

"Sweet William" Volok, who plays four positions, guard, tackle, end and wingback, is the outstanding member of the team. His number is 33, and although he is expected to play the entire 60 minutes, G. W. is expected tr see very little of him. Tulsa's attack is built around Volok.

Varsity Looks Good.

George Washington's practice yesterday was confined to offensive work, and the varsity looked good against the freshmen. The team used new plays Coach Pixlee has concocted for Tulsa and they clicked in smooth style. The probable line-up for the game will be Benefield and Bill Parrish, ends; Deming and Clark, tackles; Hickman and Stewart, guards; Rathjen or Wright, center; Plotnicki, quarter back; Leemans and Finis Parrish, half back; and Bomba, full back.

Stewart and Leemans will be available for starting roles for the first time since the West Virginia Wesleyan game, and their appearance in the line-up enhances G. W.'s chances for victory by a considerable margin.

Tulsa will arrive this morning at 9 o'clock and will be quartered at the New Colonial Hotel. The team will practice at Griffith Stadium either this afternoon or tonight.

Babe Ruth Returns To N. Y. for Rest

New York, Nov. 15 (U.P.).—Babe Ruth, somewhat tired after a 15,000-mile trip that included the Hawaiian Islands, arrived home today with his wife and daughter.

The Yankees famous right fielder plans to rest and play golf during the winter "if it ever warms up a bit." He will go on a couple of short hunting trips.

He assured that he would make no more long trips this year, having turned down offers to go to Europe, Mexico and Japan. "When you average about 347 miles a day for 35 days, traveling becomes mighty tiresome," he said.

Broken Rib to Keep Burl Idle for Month

Physicians examining Eddie Burl, Jacksonville, Fla., featherweight, who was flattened in the third round by Varias Milling at Portner's Arena Tuesday night, announced yesterday that he suffered a broken rib over his heart.

Although Burl's condition is not considered serious, physicians at Providence Hospital, where he was treated, ordered him to bed for several days. He probably will be out of the ring for at least a month.

"Pug" Lund, of Minnesota, Iron Man of Big Ten Grids

CHICAGO, Nov. 15 (AP).—Bones may be cracked and stretchers called in when the Minnesota-Michigan steam rollers of football collide at Ann Arbor Saturday, but you can count on Pug Lund to stick in the battle. He is the iron man and Spartan of the Big Ten football wars this season. A break here and there can't stop him.

The flashy Minnesota back has played 340 out of a possible 360 minutes, going the full route against Indiana, Purdue, Pittsburgh and Northwestern, and all but 10 minutes in each of the South Dakota and Iowa games after a Gopher victory was assured, but that performance isn't half the story. The other part is his courage.

Pug—his real name is Francis Lund—gave one of his greatest displays of courage in the Pittsburgh game. In catching a punt he dislocated the little finger on his right hand. Without as much as advising his mates as the bruising battle raged on, Lund called for the pigskin and started out on one of his famous runs. As he evaded tackler after tackler, he astounded players on both teams by calmly tucking the ball under his arm and jerking the dislocated finger back in shape. His run ended after a 15-yard gain.

In his first game against South Dakota in 1932, "Pug" discovered that one of his front teeth was broken off. The nerve was exposed and the pain must have been severe enough to make any football player call for time, that is all except the "Pugger." He countered by carrying the ball on six straight plays, then, he hesitated just long enough to yank out the tooth.

Banged up ankles, bruised ribs and tackles that would make the average type of player fold up for the day have seemed to add only that much more impetus to his drives for Minnesota points.

Everyone at Minnesota was "Mister" to the shy, ruddy faced blonde, when he first came into

Continued on Page 19, Column 8.

Oregon State Introduces New Method to Block a Kick by the Opposition

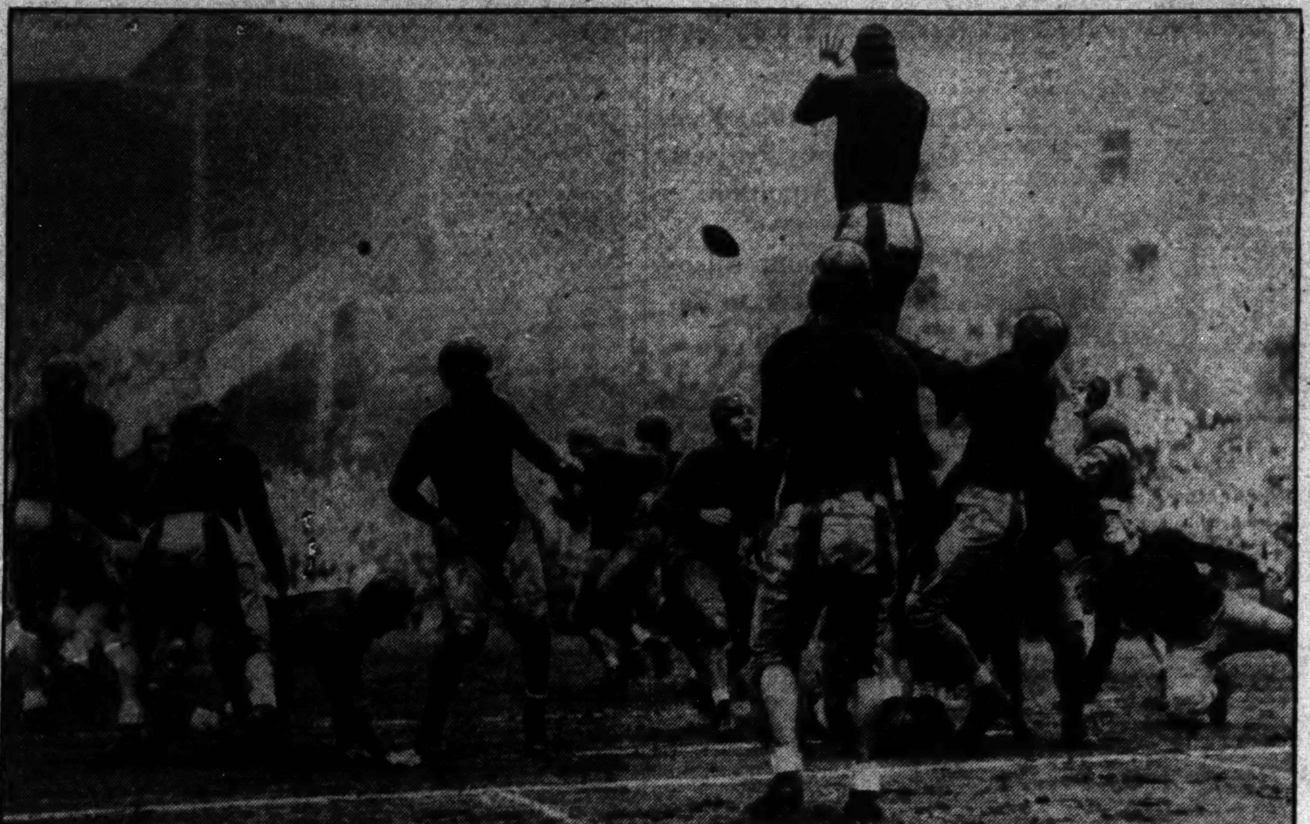

Associated Press Photo.

A remarkable action photo as Devine, of Oregon State, is lifted high in the air on the shoulders of his teammates in an effort to block Oregon's attempted goal kick in the game at Portland last Saturday. The ball is plainly seen in the air. It was wide of the mark, but Oregon won, 13-3.

G. U. Gets Taste Of Carnegie System

Hagerty to Give Team Day Off, Recalling Move Once Aided Men.

COLD weather shortened Georgetown's drill yesterday, but not before the varsity got its first taste of Carengie Tech's style of football through the freshmen team, which used Tech's plays in a dummy scrimmage. The work-out lasted an hour and a half.

Today's practice will be Georgetown's last before the game. Tomorrow Coach Hagerty plans to give the varsity a day off, a psychological move which may help against the big Pittsburgh eleven. Several years ago, when Brown was favored over Holy Cross by a wide margin, the Crusaders were given a holiday the day before the game. The trick worked so successfully that the Crusaders walloped the Bears, 33 to 0. Hagerty will be satisfied if Georgetown holds Jess Harpster's men to a low score.

Still praising Tech's powerful line, Hagerty is particularly enthusiastic about the work of Clyde Heinzer, a husky tackle. Heinzer is the last of three brothers whose names are synonymous with good football in Pennsylvania.

Captain at Geneva.

In 1926 Regis Heinzer, the oldest of the trio, captained the Geneva team that defeated Harvard, 6-0. Later in the same year his brother Henry, captain of Grove City College, kicked the field goal in the last minute of play that gave Grove City a 3-0 victory over Geneva.

Regis now is head coach at Butler High School, Butler, Pa., which has won the Western Pennsylvania scholastic championship in football and basket ball the last two years. Henry now is chief of the Pittsburgh division of the Goodyear Rubber Co.

Clyde, a senior, graduates next June. What he intends to do is not known, although he has a perfect build for a wrestler. He is regarded as one of the most proficient linemen ever developed at Carnegie and is a candidate for the All-American roll of honor.

Impellittiere Bout Sought for Baer

New York, Nov. 15 (U.P.).—Jack Dempsey is negotiating with Harry Lenny, manager of Ray Impellittiere, for a bout with Max Baer on February 22, 1934.

Lenny today received a telegram from Dempsey, in California, offering Impellittiere a bout. Dempsey suggested the February 22 date, but mentioned no site for the battle. Lenny replied that the date would be "okay," but asked what city Dempsey had in mind.

Boxing circles here believe that Lenny will not accept a Baer match if Impellittiere beats Tommy Loughran a week from Friday. Lenny is angling for a title bout with Primo Carnera.

Ga. Tech Has Chance to Ruin Title Hopes of Three Teams

ATLANTA, Nov. 15 (AP).—The "rambling wreck" of Georgia Tech may be the champion wrecking crew of Dixie football.

They're singing that rambling wreck fight song with new vigor out on Tech campus these days for the Golden Tornado, gathering strength all the while, holds the title hopes of three teams—Alabama, Georgia and Duke—within its grasp during the coming three weeks.

The Engineers have been beaten three times this year and they've everything to gain and nothing to lose. And the Engineers will shoot the works to topple these giants of Southern football.

Alabama, unbeaten in the Southeastern Conference, meets Georgia Tech here Saturday. Alabama will rule a heavy favorite. But fans recall the startling upset Tech handed the Crimsons in 1932 a 6-to-0 lacing.

The following Saturday, November 25, Georgia, seeking National honors, provided it takes Auburn this week, tackles the Engineers.

The Georgia-Georgia Tech engagements are those traditional types where previous performances count for nothing. The underdog wins as often as the favorite. Tech supporters take heart as they remember the stunning 12-0 defeat of Georgia's 1927 "wonder team" by a fighting band of Engineers.

The curtain falls on December 2 as Duke, probably the winner over North Carolina and North Carolina State, runs into Georgia Tech here. Duke may have its very definite Rose Bowl visions shattered by the rough and ready Techsters. Tech certainly is one of the strongest rivals Duke encounters and, if Bill Alexander's cohorts are not too severely battered by the Crimsons and the Bullodgs, the Tornado may be capable of blowing very, very hard against Wallace Wade's Blue Devils.

Goodman First Entry In $10,000 Golf Play

Miami, Fla., Nov. 15 (AP).—Johnny Goodman, national open golf champion, today became the first entry in the $10,000 Miami Biltmore open to be played here Devember 8-10.

With entrance of Goodman in the world's richest golfing event, assurance is given that three leading champions will be seen in action in the tournament. Denny Shute, British open champion, and Gene Sarazen, P. G. A. champion, will enter on their arrival here within the next few days.

Shute is the defending champion.

Beaver Gridmen Reach New York

Oregon State Confident of Downing Fordham.

New York, Nov. 15 (AP).—The Oregon State football squad, 26 strong, reached New York late today for its football game with Fordham Saturday. The Beavers arrived at 5 p. m. and went directly to their hotel. They plan to have their first workout at the Polo Grounds tomorrow and follow it with a light drill Friday.

Coach Lon Stiner reported the entire squad to be in good condition. "There are a few slight injuries," he said, "but I expect we'll all be in fine shape after looking at all the tall buildings."

Nearly half the squad which came East last year to suffer an 8 to 6 setback at Fordham's hands made the trip again this year.

Neither Coach Stiner nor his team was worried about last week's 13-3 defeat by Oregon which took Oregon State off the unbeaten list. Despite the loss they believe they have a good chance to beat the Rams Saturday.

"If we'd beaten them," Stiner commented about last week's clash, "we would have had to steal the game. We did drop a couple of passes in the end zone, but we were thoroughly outplayed."

Sunday Game Wanted.

The Congress Heights 115-pounders would like to arrange a football game on their field for 1 o'clock Sunday. Call Lincoln 1470-R between 6:30 and 7 p. m.

Col. Bradley to Donate $10,000 for Children

Lexington, Ky., Nov. 15 (AP).—Col. Edward Riley Bradley, Lexington turfman, will distribute to orphanages, children's homes, hospitals, schools and other institutions the sum of $10,000, prorated according to the number of wards, for the purchase of Thanksgiving and Christmas dinners, toys and other articles, it was announced today.

Col. Bradley's practice of remembering unfortunate children dates back for many years. For eight years prior to his charity race meetings he contributed $10,000 annually to this work and during the four years that his race meeting was held, he distributed the entire earnings, amounting to $104,000, or about $26,000 annually.

Giants Sell Infielder James to Atlanta Club

New York, Nov. 15 (U.P.).—The New York Giants today announced the outright sale of Byrn James, utility infielder, to the Atlanta Baseball Club of the Southern Association. James was purchased from Dallas last year and played part of the 1933 season as replacement for Hughie Critz at second base while Hughie was on the injured list.

G. U. Frosh to Use Plaid's Plays Against Richmond

MAYBE there is some justice after all—at least for the Georgetown Freshmen Football Team.

For seven long weeks the Hoya yearlings have been practicing plays that will be used by teams playing the varsity. Each week meant a new system and a new set of formations for the freshies.

All this week they have been drilling in Carnegie Tech's style of football. Tomorrow the Freshmen play the University of Richmond Freshmen at the Hilltop, so, instead of reverting back to their original plays, they'll simply use Carnegie's plays. Dick Danner, the coach, believes the boys know the formations well enough.

Incidentally, Coach Hagerty will be an interested spectator at the game, for next year Georgetown will play Richmond in the Southerners' bailiwick. Richmond is supposed to have a powerful freshmen eleven, and that means a good varsity club in '34. Hagerty wants to verify these rumors personally.

Post Mortems . . .

Tom Mills, former Georgetown coach, is in Washington representing a wine concern . . . the Mohawks drew 15,000 fans to a sandlot game in Richmond . . . with admission at 10 and 25 cents . . . Kenwood Club officials turned down a proposition to permit bookmakers to accept bets on the individual players in the National Capital Open . . . with a percentage of the "play" going to the club . . . Clark Griffith flatly denies all report that the Nats will not train at Biloxi . . . an interested observer at the Carnegie-Georgetown game here will be Ralph Daughtery, former All-American center of Pitt . . . he will be scouting the Carnegie team for Pitt, which meets the Plaid on Thanksgiving Day . . . an uninvited spectator at the G. U. football practice yesterday was a long-eared burro, which came unattended from none knew where . . . he gave three brays for the Hoyas' chances against Carnegie.

A $2 parlay on the winners of Bowie's charity day program yesterday would have taken care of the Nation's charity needs for 1934 . . . John Guckeeyson, 180-pound Maryland freshman half back, never played football before entering the College Park school . . . but is considered one of the best prospects for the 1934 team . . . the horse, Chlo Boy, had his own opinions about the new starting gate at Bowie . . . he refused to line up . . . he held up the start for several minutes and then refused to run when the bell was rung . . . turning around to glare at the contraption . . . retribution overtook him in the form of the stewards barring his entry for the rest of the meeting.

Eight Elevens Rebooked by Maryland

Navy Replaces Duke on 1934 List; Florida U. May Be Dropped.

UNIVERSITY OF MARLAND'S football team will play virtually the same schedule of games in 1934 that it played this season, with but two exceptions, it was learned last night. The most important addition to the list is Navy, which will be met at Annapolis on October 13, replacing Duke, which defeated the Old Liners last week at College Park.

Although official confirmation was lacking, it was learned that Florida will not be played next year, although it is believed that Tulane will be retained. Other schools that have been rescheduled are St. John's, Western Maryland, V. P. I., Virginia, V. M. I., Washington and Lee and Johns Hopkins.

Ten Games to Be Listed.

One more opponent, to be selected from the Southern Conference, is being sought to complete the list, which will number ten games in all. The schedule will be as difficult as the 1933 games.

Maryland is winding up the most disastrous season in its history. It has lost six consecutive games after winning the inaugural from St. John's College, its traditional opening-day rival. Saturday the Terrapins encounter Johns Hopkins at Baltimore, a game which they figure to win by a close score. After that comes Washington and Lee and the University of Florida, at Tampa, Fla. The opposition is picked to win both games.

Shute, Sarazen Play In Miami Golf Match

Miami, Fla., Nov. 15 (AP).—The first of a series of exhibition golf matches, featuring leading professionals who winter in Florida, will be played here Thanksgiving Day, it was announced tonight.

Meeting in the initial round will be Denny Shute, British open champion, and Louis Costello, of New York, who will be paired against Gene Sarazen, P. G. A. champion, and Mike Brady, former metropolitan open champion. The match will be a best-ball affair over an 18-hole route.

Basket Ball Practice.

Internal Revenue basketers are asked to report for practice tonight at 7 o'clock at Roosevelt High. All Internal Revenue employes are eligible and all who play basket ball are urged to report.

This Morning

With Shirley L. Povich.

REDS BARRY, the Southeast Redhead who at the age 19 is essaying his fourth come-back in the prize ring, has launched his new climb under the banner of Reds Barry Fistic Enterprises, Inc., or words to that effect. At least, Reds, who formerly worked for two managers, now has three managers working for him.

Barry Fistic Enterprises, Inc., is branching out to the extent of a Northern representative, a local representative and a Southern representative with the net result that Master Barry who sauntered into Jimmy Erwin's fight stable at Alexandria early last month begging for a bout, now is thinking of employing a ghost fighter to help him keep his engagements.

When it was finally determined that Barry actually wanted to fight, and in fact fought one bout under the management of Erwin, his New York manager, Mons. Mushky Jackson suddenly reminded himself that he owned a piece of Barry's managerial contract and forthwith set out to book some fights for Reds.

Countermands Orders.

Here in Washington Patsy Donovan, who owns the largest piece of Barry's contract, countermanded all of First Assistant Manager Jackson's bookings and intrusted Barry to the sole keeping of Second Assistant Manager Jimmy Erwin, who as yet owns no piece of Barry's contract, but will, very soon, unless Jimmy Erwin is very, very much mistaken.

So, the upshot of the matter is that Barry, who as fighters go, is not much of a fighter and ordinarily would find it difficult to find some fighting to do, is sitting in the middle and permitting three managers to uncover some work for him, which they seem to be doing in an obvious effort to outdo each other.

Since the day the idle Barry, surfeited with the lack of a bout from July to October, slunk into Erwin's stable in Alexandria, pleading to be put to work, he has been obliged with five bouts, four under the management of Erwin and one under the management of Jackson, who, after Barry's third bout, bestirred himself to the extent of booking Barry and gaining Jackson's end of the purse.

Two-Power Pact.

The local and Southern branches of Barry Fistic Enterprises, Inc., are now aligned against the Northern division of Reds Barry, but the Southeast heavyweight himself, the nominal head of the institution, is displaying no partisanship in these intraparty politics and is fighting for whomever books him a fight.

Loud were the squawks from Benny Ladis, local representative of the New York representative of the Barry Enterprises, when Barry's Washington and Southern division managers announced a program of fights for Barry that did not take into account the program of fights that Mons. Mushky Jackson was arranging for Barry in New York and New England.

A bout with Jimmy Maloney, the punched-out Boston heavyweight, in Asheville, N. C., was announced for Barry by his Southern branch. Ladis hit the ceiling with disastrous effect to his iron hat. "It's the bunk," he shouted. "Barry's fighting Joe Sekyra for Mushky up in Holyoke, I tell you."

Northern Faction Scores.

Well, that was a fact, Barry was fighting Joe Sekyra for Mons. Jackson up in Holyoke, all right. He fought him a draw, and the Northern faction of Barry enterprises seemed to have the upper hand. That was a week ago last Monday.

And then the following Saturday, the bout with Maloney in Asheville that was supposed to be off now that Barry had reenlisted under the Jackson banner, was staged as per schedule—the Southern branch schedule.

There are no further reports on the situation. Mons. Jackson has a Northern booking for Barry that looks like the Seaboard Air Line time table. Erwin and Donovan have a schedule for Barry that make the Postal Guide look like so many blank pages. Barry is sitting very comfortably in the middle, ready to believe that this NRA has certainly put men back to work.

SOL HERZOG
DESIGNS FROM
The World's Fair

TIES $1
Progress designs on satin, twill, moire and other silk grounds.

Sol HERZOG Inc.
9th and F Sts.

Congressional Country Club Angling for Ralph Guldahl as New Professional

25-Year-Old Star Wants Position

Conferred With Club's President While Here for Tournament.

Smith, Walker, Others Interested in Berth at Local Course.

RALPH GULDAHL, runner-up for the 1933 National Open Golf championship, is an outstanding candidate for the post of professional at the Congressional Country Club, it was learned last night.

Guldahl was in conference with President John C. Koons, of Congressional, here last week-end during the National Capital Open before he left for Pinehurst, N. C., to participate in the Midsouth championship. He filed his application for the job at this time, it is said. Koons stated last night that definite action on the selection of a professional will not be taken until the next two or three weeks.

Guldahl is one of a number of nationally known stars who are seeking the job Alex (Sandy) Armour will vacate on January 1, although the 25-year-old Texan has favorably impressed Congressional officials, it is believed. Guldahl's contract with the St. Louis Country Club expires on December 1, and he does not plan to renew his contract, he declared while here last week.

Second in U. S. Open.

Born and reared in Dallas, Tex., Guldahl leaped into national prominence last June at the North Shore Golf Club, Glen View, Ill., by finishing second to Johnny Goodman in the National open classic. A missed four-foot putt on the seventy-second hole cost Guldahl a tie for the championship and a possible victory. Although losing by 1 shot, Guldahl captured first money of $1,000, since Goodman, an amateur, was ineligible to receive the cash.

Sandy Armour succeeded his more famous brother, Tommy, as Congressional pro five years ago. Early last September the Congressional board of governors requested Armour's resignation, stating it was purely an "economy move." Congressional officials later indicated that they were looking for a young professional with a National reputation, and Guldahl is apparently the type of man they have in mind.

Guldahl is one of the largest pros in America. A 6-footer, weighing close to 220 pounds, Guldahl is of Norwegian descent. He hits a tremendous tee shot, plays a sound iron game, and possesses a well-rounded knowledge of golf. This is his fifth year as professional. He is married.

Others Seeking Post.

While officials would not divulge the names of the other candidates for Armour's post, it is rumored that MacDonald Smith, who is connected with some club in Nashville, Tenn., is interested in the professional berth. Cyril Walker, 1924 National Open ruler, who was here last week, stated he was interested. There are reports afloat that Al Houghton, of Kenwood, and George Diffenbaugh, of Indian Spring, were mentioned in connection with the job.

When Tommy Armour resigned as pro, it is understood that he was paid a yearly salary of $5,000. Later, when his brother took over the post, the salary was cut to $2,400.

Phils Get Wilson For Davis, Cards

Continued from Page 18.

banned from the circuit last summer for allegedly making false reports concerning salaries.

Shires and Lindsey were here personally to present their cases.

Martin on Shires "Jury."

John D. Martin, president of the Southern Association, was named to replace Warren C. Giles, of Rochester, at the hearing on the American Association players. Giles was ineligible because of his connections with the Rochester Club, the team with which Shires and Lindsey now are playing.

The executive committee is composed of Giles, J. Alvin Gardner, president of the Texas League, and Dale Gear, president of the Western League. It had before it cases against Harold Meyer, vice president of the Wilkes-Barre Club of the New York-Pennsylvania League accused of a salary violation, and against members of the Pine Bluff team of the Dixie League, who disbanded when, they asserted, they were not paid for their services.

Bramham lashed out against violation of rules of the National Association and took a mild slap at chain store operations in the minors.

The annual meeting of the International League, scheduled for today, was postponed until tomorrow.

Stewert's Wins Third.

The Stewert's Pharmacy five won its third straight basket ball game last night, defeating Coast Guard team, 61-19. Tuesday night, the Drug Store boys took the Rhode Island Avenue quintet into camp, 42-21. In their opener, Stewert's defeated the Marines, 50-18. For games phone Bro Henderson at Lincoln 5407.

Court Game Wanted.

Saranac A. C. basket ball team has the use of a gym tonight, and would like to schedule a game with some unlimited quint. Call Manager Atkins at Adams 4922.

Ask your barber why he uses Post Classified Ads.

Seeks Post Here

Post Staff Photo.

RALPH GULDAHL, runner-up for the 1933 National Open title, and Nationally known professional, with whom the Congressional Club is negotiating in its search for a new professional.

District A. and P. Bowlers Trailing

Richmond Leads by 37 Pins at End of First Half.

Richmond, Nov. 15 (AP).—Richmond A. and P. Stores took the lead over Washington A. and P. here tonight, with a grand total of 2,744 to 2,707, in the first half of a 10-game series.

The series will be completed in Washington later.

Washington.	1	2	3	4	5	Tot.
Holland	126	116	91	...	124	457
Albee	98	96	...	...	...	194
Casey	113	118	...	...	...	231
Goodard	100	109	...	...	94	303
Barnes	97	123	108	...	104	432
Cowle	...	...	140	111	...	251
Griffith	...	...	96	114	90	300
Rylane	...	...	112	103	...	215
Williams	...	...	...	106	117	223
Kaiser	...	...	...	101	...	101
Totals	534	562	547	535	529	2707

2D ADD A & P

Richmond.	1	2	3	4	5	Tot.
Smither	109	116	107	95	94	521
Smith	112	102	107	126	91	538
Watkins	162	104	101	136	115	618
Strauss	103	101	105	110	121	540
Wharton	107	98	96	126	100	527
Totals	593	521	516	593	521	2744

Tom Armour to Remain As Medinah Golf Pro

Pinehurst, N. C., Nov. 15 (Spl.). Signing of a new 3-year contract as professional of the Medinah Country Club, was revealed tnoight by Tommy Armour, former American, British and Canadian open champion. The popular Black Scot went to Medinah from the Tam-O'-Shanter Club, Detroit, last year, previous to which he served as pro at the Congressional Country Club, Washington.

Post to Give Army-Navy Seats To Postilion Contest Winners

Highly gratified by the response that has greeted The Postilion Football Contest, The Post is offering as the prizes to the winners of the fourth of the weekly contests nine choice seats to the Army-Navy game in Philadelphia one week from Saturday.

Thus fans competing in the current contest will have the added incentive of an opportunity to obtain absolutely free two, three or four seats to the outstanding classic of college football.

The Postilion Contest is based on 40 of next Saturday's games, selected from the schedule by Shirley L. Povich, Sports Editor of The Post. It is being presented in conjunction with The Postilion's daily broadcast over Station WMAL by Harris B. Hull.

Each fan is invited to test his own prowess as a football expert by selecting the winners. To the fan selecting the greatest number of winning teams, The Post will award four choice seats to the Army-Navy game. Three choice seats will be presented the second-place contestant and two choice seats will go to the third-place entry.

The coupon below is for your convenience, although it is not necessary to use The Post chart. In the left-hand column, headed "Your Selection," fans are invited to submit their scores. On Saturday night The Postilion announcer will broadcast the results in the same order. The "Result" column provides you with a convenient form on which to record the final scores as they are broadcast.

Each fan is limited to one entry. Priority of receipts will govern in case of ties.

1932 Scores		LOCAL.	Your Selection		The Result	
0	51	Georgetown-Carnegie Tech				
7	12	Manhattan-Catholic U.				
0	23	Johns Hopkins-Maryland				
		EAST.	Selection		Result	
20	20	Boston College-Western Md.				
—	—	Columbia-Lafayette				
6	21	Dartmouth-Cornell				
8	6	Fordham-Oregon State				
0	14	Harvard-Brown				
21	0	New York U.-Rutgers				
—	—	Pennsylvania-Penn State				
0	0	Pittsburgh-Nebraska				
0	0	Princeton-Navy				
0	16	Syracuse-Colgate				
—	—	Temple-Washington Jefferson				
		MIDWEST.	Selection		Result	
13	7	Illinois-Chicago				
26	0	Kansas-Iowa State				
13	20	Kansas State-Oklahoma				
3	0	Michigan-Minnesota				
0	21	Northwestern-Notre Dame				
18	0	Purdue-Iowa				
7	7	Wisconsin-Ohio State				
		SOUTH.	Selection		Result	
14	7	Auburn-Georgia				
—	—	Centre-Washington Lee				
7	0	Duke-North Carolina				
6	0	Georgia Tech-Alabama				
—	—	Louisiana-Mississippi				
7	0	Richmond-Virginia Military				
0	0	Tennessee-Vanderbilt				
6	3	Tulane-Kentucky				
0	13	Virginia-Virginia Poly				
—	—	Wake Forest-Bucknell				
		SOUTHWEST.	Selection		Result	
18	7	Centenary-Southern Methodist				
7	14	Rice-Texas A. & M.				
0	14	Texas-Texas Christian				
		FAR WEST.	Selection		Result	
21	6	California-Idaho				
0	27	Denver-Utah				
33	0	Southern California-Oregon				
—	—	Stanford-Montana				
6	18	Utah State-Brigham Young				
19	0	Washington-U. C. L. A.				

Mail or send your selections to The Postilion at The Washington Post. Contest entries must be post-marked or in The Post's offices by midnight Friday.

Name ....

Address ....

He Teaches Tricks to Tulsa —By Pierotti

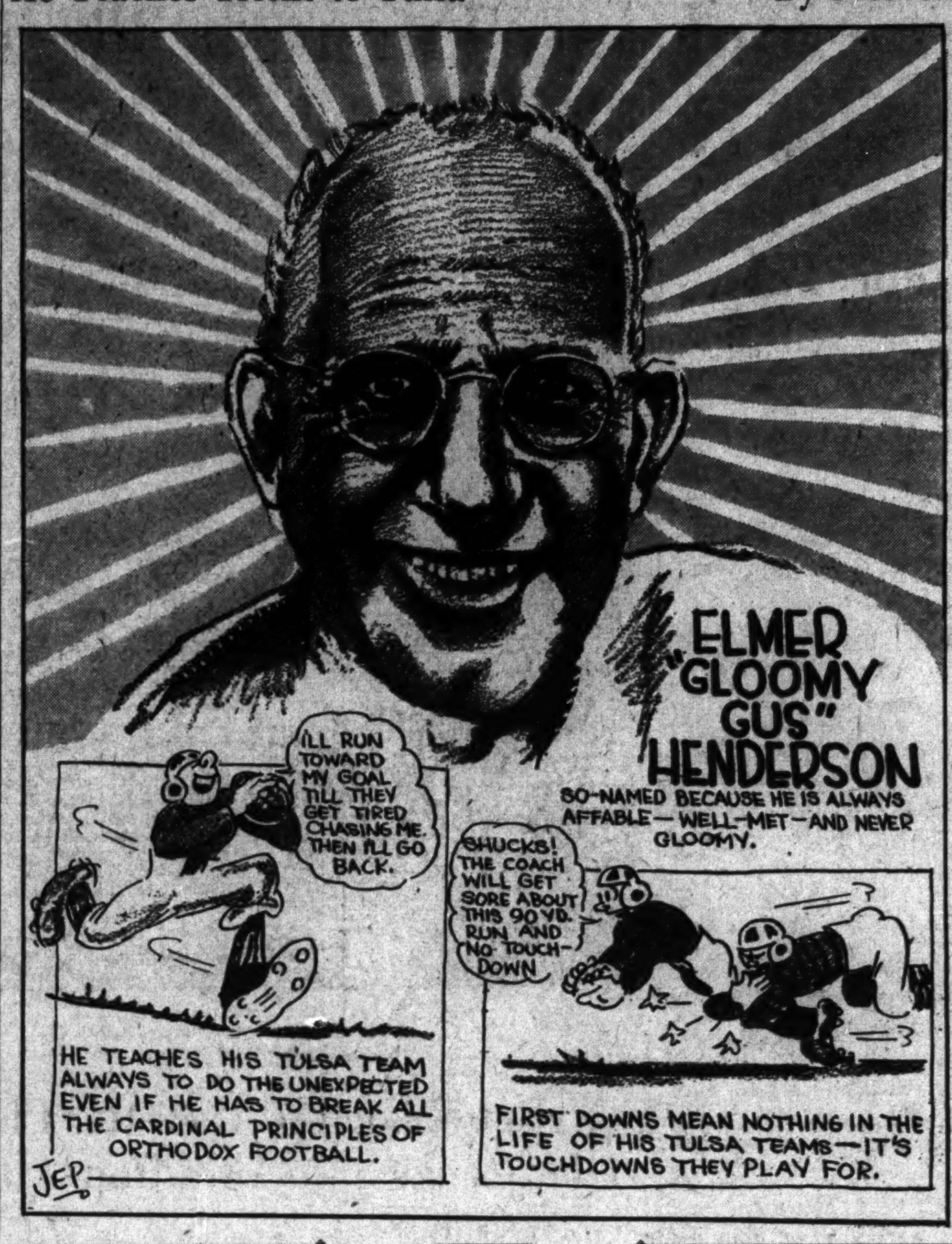

4 C. U. Sophs Start Against Manhattan

Bergman Will Take Entire Squad to Brooklyn; Off Tomorrow.

SOPHOMORES will be freely used against Manhattan when Catholic University invades Ebbett's Field, Brooklyn, on Saturday to battle Chick Meehan's men. Four second-year men have been nominated for starting roles by Coach Bergman, and it is probable that all of any promise will be used as much as possible in the game.

Bergman's starting line-up, announced yesterday, is as follows: McGann and Fleming, ends; Korpowich and Gross, tackles; Lajousky and Shaughnessy, guards; White, center; Augusterfer, quarter back; Oliver and Tom Gearty, half backs, and Jankowski, full back. Lajousky, McGann, Shaughnessy and Karpowich are serving their first year on the varsity.

More to Get Chance.

Other sophs virtually certain to break into the game are Mike Norton, a flashy half back, Johnny Sniscak, full back, and Al Secino, half back. George Mulligan, an end, is the only second-year lineman who will be called upon, with exception of those in the starting line-up.

Bergman will take 31 men to Brooklyn, the entire squad, as a reward for its unceasing efforts against Detroit last week. The party will leave tomorrow afternoon at 1:15 o'clock.

Defense is Stressed.

Manhattan spent a long session on the field yesterday, stressing defensive play, kicking and passing. Coach Meehan impressed his charges with the importance of tightening their defense to stop Catholic's boring ground attack which outgained Detroit last week.

"Red" Welch and Larry Spellman were put through an extensive kicking test, trying for both distance and direction. Welch, with an average slightly in excess of 50-yards, outdistanced Spellman, but the latter had an edge in accuracy. Spellman was used with Capt. Bill Pendergast in the passing maneuvers. Thacker Kaye, back in uniform after a week's absence due to an infected arm, and Pat McCarthy, usually were on the receiving end.

$1,100 to Runyan For 4 Days' Work

Pinehurst, N. C., Nov. 15 (Spl.).—It looks as if Paul Runyan, the so-called "Little Poison" of the links, is in for a big winter at golf.

In tying for first money in the mid-South open here today the diminutive White Plains, N. Y., pro took a commanding lead in the winter golf hunt, having previously won the National Capital open in Washington and having paired with Willie MacFarlane to share top honors in the best-ball competition here yesterday.

Runyan's total money earnings in the three events thus far sum up as follows: Capital open, $600, first prize; mid-South twosome, splitting $500 first money, $250; mid-South open, splitting $750 first, second and third money with MacFarlane and Joe Turnesa, $250. All of which gives Runyan $1,100 for four days' work and a great start in the winter campaign.

"Gloomy Gus" Teaches His Men to Wise Crack; Not a Bad Idea.

MEET "Gloomy Gus" Henderson, the Houdini of football, whose Tulsa University stalwarts come to grips with George Washington tomorrow night at Griffith Stadium.

"Gloomy Gus," whose real name is Elmer C., won the sobriquet because of the perpetual smile that wreaths his face. He has a right to smile for not since he went to Tulsa six years ago has the team had a losing season on the gridiron. Tulsa has learned to smile with him.

Henderson is a graduate of Oberlin College, whose football teams he adorned for three seasons. Before going to Tulsa he coached at Southern California, but that was before the Trojans went in for the pastime on a large scale. Wealthy oil men interested in Kendall College, changed its name to Tulsa, and its football fortunes by hiring "Gloomy Gus."

Gets Genuine Pleasure.

Tall in stature and with the erectness of a West Point tenderfoot, Henderson derives a genuine pleasure from the game. He delights in working out new tricks for his team to spring on its opponents. When they work, and they usually do, he's as tickled as a youngster with a new toy.

His smile seems to radiate confidence among the players. They are taught to keep up a running flow of wise cracks directed at the enemy. Judging by the records it's not a bad idea. Henderson and his players were scheduled to arrive in Washington this morning. Tomorrow night they'll open up their bag of tricks at the stadium for the edification of Washington football fans, and the chances are they'll make it four in a row over the Colonials.

Kocsis' 67 Points Lead Scorer List

Far Ahead of Corcoran, of Western High.

Frank Kocsis, star full back of the champion Central High eleven, led the interhigh series scorers by crossing enemy goal lines nine times for touchdowns and booting 13 extra points.

The Mount Pleasant star was 49 points ahead of his nearest rival, Jimmy Corcoran, ace quarter back of Western High School.

The complete list of scorers:

	Tds.	P.A.T.	Tl.
Kocsis, Central	9	13	67
Corcoran, Western	3	0	18
J. Mills, Eastern	2	1	13
Bryant, Central	2	0	12
Bogley, Tech	2	0	12
Colner, Tech	2	0	12
Delisio, Central	2	0	12
Keegin, Eastern	2	0	12
Schneider, Western	1	2	8
Alley, Tech	1	1	7
Bogan, Tech	1	0	6
Davis, Eastern	1	0	6
Dunlap, Central	1	0	6
Garner, Roosevelt	1	0	6
Heatwole, Tech	1	0	6
King, Central	1	0	6
Lynch, Tech	1	0	6
McLean, Tech	1	0	6
Maloney, Western	1	0	6
Pisani, Tech	1	0	6
B. Richardson, Eastern	1	0	6
J. Richardson, Central	1	0	6
Schleicker, Western	1	0	6
Shuffley, Central	1	0	6
Hess, Tech	0	2	2
McCarthy, Eastern	0	2	2
Mathey, Tech	0	1	1

Two Eagles in Week.

Commander A. S. Brown, of the Army and Navy Country Club, has scored two eagles within a week over his home course. He holed out a 100-yard approach on the par 5 468-yard fifteenth Sunday a week ago, and came back last Sunday to hole out for an eagle deuce from the edge of the 268-yard sixth.

Flying Eagles Seek Games.

The Flying Eagles, an unlimited basket ball team, is anxious to book games. Call Columbia 7125 between 5 and 7 p. m.

Hitting the Headpin . . .

THAT practice makes perfect was proven last night in the District Ladies League when Prof. Lorraine Gulli, Lucky Strike star, smashed the high individual set record of the season, rolling a high 396, which was instrumental in the Lucky Strike team's putting the former high team set record into the discard, when it scattered the ducks for a huge total of 1,651, aided by a team game of 550. With this kind of pin spilling it was not in the books for the Bill Woods to do other than lose all three of its games.

Sharing the limelight was the third-place Recreation team, seemingly pulling the impossible by whitewashing the first-place Rendezvous five, putting the Columbia team, who swept its match with Arcadia, into a tie for first place. It was the first time the leaders were overtaken since the start of the season and also the first match they have lost. Catherine Quigley (Columbia) rolled a high game of 145.

In the other matches, Petworth took three from Convention Hall and Myer Davis won the odd game from Georgetown.

Sol Herzog's team eased its way into undisputed possession of first place in the Recreation League at the Recreation Alleys last night by taking the odd game from Smythers' Pharmacy, while the Bearcats gained the runner-up position by administering a clean sweep over Sims' Music Studio, who were tied last week for league leadership with the Herzogs. Hokie Smith, of the Bearcats, pounded the maples for a 176 game and 400 set to share individual honors for the night with Brad Mandley (Quacks), who had a total pinfall of 403. Chris Delicatessen, in spite of Mandley's excellent duck shooting, took the odd game from the Quacks. Printers took the Patent Attorneys for three games. Bearcats, with a 602 game and 1,742 set, led all rival teams for top honors.

Bowlers from Connecticut, Baltimore and Washington will give an exhibition of pin-busting at the Convention Hall tomorrow night as a preliminary to the Dixie Sweepstakes. Singles and doubles matches will be the ticket. The star performers participating are Jack White and Mike Bogini, of Connecticut; Wilmer Robey and Dock Pickus, of Baltimore, and Joe and Paul Harrison, Ollie Pacini and Astor Clarke, of the District.

The show will be staged at 8 o'clock, for which an admission of 35 cents will be charged to defray the expenses of the out-of-town bowlers in the Dixie Sweepstakes.

Fred Watson, Peoples Drug Store star, is one of the reasons why the Apothecary crew is sailing serenely at the top of the Commercial League. At the Convention Hall drives last night, he topped the individual bowlers with a high set of 370. Harvey, rolling with Hopwood's Furniture, who is pressing the drug store team for the lead, came through with a 140 game. Hopwood's 600 game and Peoples Drug Stores' 1,678 set were the best team scores.

Scattering the pins for a season record game in the Knights of Columbus League at Convention Hall was the role played by Norman Schroth (Marquette), when he compiled a total of 163 pins. Eddie Espie (Balboa) came through with a 395 set to share the glory. Marquette took team honors with a 625 game and 1,816 set.

Ed Blakeney (Creel Brothers), who is holding practically all of the individual records in the Electrical League, didn't do his average any harm last night at Convention Hall, by bringing down 378 ducks for high set. Sharing the honors was Ed Hayes (Potomac Power Company), with a 151 game. The Western Electric team smashed the existing team record with a 597, giving them a total pinfall of 1,630.

Neale (American Security No. 1), and Norris (Union Trust), tied for individual game honors with 139, the former taking high set with 378, in the Bankers League at the Arcadia Alleys. A 575 game and 1,337 set gained team honors for American Security No. 1.

The Recking Crew, with Crymes rolling a 349 set, carried away both high team game and set with 562 and 1,599, respectively, in the Dynamite League at Arcadia. Schultz (Sleuths), had a high game of 145.

Jerman, Skippy's star, led the list of individual scoring in the Bureau of Customs Ladies League at Arcadia, adding a 104 game for a set of 267. Battle Axes, with a 391 game and 1,140 set, made the best team effort.

The Reciprocity Team gained all the honors in the Civics Club League at Arcadia, Johnson rolling a 138 game and T. Tinnahan, his teammate, having a 361 set. The team had a game and set of 584 and 1,630, respectivefuly.

Maxie Rosenberg, always the colorful bowler, informed this department two days ago that he would win his entry in the Dixie sweepstakes at the Recreation alley preliminary sweepstakes event. True to his word, Maxie came through with a 409 set to lead 15 other contenders to the wire.

Micker Upsets Golf Dope at Rock Creek

Beats Axtell, Medalist, in First Round of Turkey Tourney.

WITH icy blasts swirling over the Rock Creek course yesterday, Joe Micker provided the first upset in the championship flight of the Rock Creek turkey golf tournament by eliminating the medalist, Pat Axtell, 2 and 1, in the opening round of match play.

Axtell, whose 71 won him medal honors on Monday, waged an even-Stephen battle with his opponent, an 81 shooter in the qualifying round, during first nine, but Micker cut loose on the stretch and salted away the verdict on the seventeenth green.

In the only other match in the title flight, D. J. Grant walloped J. H. Jarman, 6 and 5.

Second Flight Matches Close.

Two matches were played in the second flight, both being won by 1 up margins. Berky Berkheimer defeated L. D. Byers and C. J. Williams eliminated R. C. Smith.

In the third flight, T. A. White beat J. C. McGrew, 4 and 2; A. B. Campbell defeated "Eggy" Marshall, 4 and 3; George Marlowe won from Thomas Cain, 5 and 4, and J. E. Trueworthy won by default from Carl Shifflette.

C. Walford, W. J. Quinn, N. I. Murray and E. M. Smith drew byes in their first round matches in the fourth flight, while there was no activity in the women's division.

All first round matches must be completed by Sunday.

Elliott and Abbott Soccerists Score

Former Beats Macfarland, 1-0; Abbott Downs Langley

Elliott defeated Macfarland, 1-0, and Abbott trounced Langley, 3-1, in interesting junior high league soccer tilts yesterday afternoon on the Monument Grounds.

In the Elliott-Macfarland game, played on Field No. 1, Tony Stasulli, center half of the Elliott team, booted to give his team the lone point of the battle.

The Abbott-Langley game on Field No. 2 showed the Abbott eleven completely outclassing the Langley outfit with Marsella, Curtain and Aquilino scoring goals. De Marford saved his club from a shut-out by a timely boot.

Elliott (1).	Position.	Macfarlane (0).
Palmer	Goal	Fox
Waple	R. B.	Hoover
Deidrick	L. B.	Hurley
McBain	R. H.	Moster
T. Stasulli	C. H.	Murphey
Davis	L. H.	Jones
S. Stasulli	O. R.	Servator
Pepper	I. R.	Marcellino
Noyes	Center	Pergantos
Dotts	I. L.	Karmel
Miller	O. L.	Geshanos

Goal—T. Stasulli. Referee—Coleman.

Abbott (3).	Position.	Langley (1).
Bradshaw	Goal	Drozenos
Sorrell	R. B.	Kalavitinos
Pipman	L. B.	Pranzio
Thompson	R. H.	Pistolas
R. Ward	C. H.	Wise
Aquilino	L. H.	Grosskurth
G. Ward	O. R.	Haje
Curtain	I. R.	Ford
Colton	Center	DeMarford
Godfrey	I. L.	Ball
Marsella	O. L.	Weiseldt

Goals — (Abbot) Marsella, Curtain, Aquilino. (Langley) De Marford. Referee—G. Youngblood.

Marions Battle Maryland A. C.

National Capital League Crown at Stake.

The championship of the National Capital Football League will be at stake Sunday at Griffith Stadium where the Maryland A. C. and Marion A. C. will battle at 2:30 p. m.

Maryland won its third game of the league season last Sunday by trouncing the Seaman Gunners, 13 to 0, while the Marions remained idle. The Marylands have won three games, lost none and tied one, while the Marions have won one, lost none, and tied three. However, a victory for either team will clinch the title.

Seaman Gunners finished their campaign with two victories, one defeat, and one tie, with Mercury winning one, losing two and tying one.

Maryland plans to use practically the same backfield quartet that dealt destruction to the Gunners. Colliere, Radtke, Dugan and Mangum loom as the starters.

Pegler Says:

Talked of Walkathon Has Chance to Win Title of Lowest Sport.

By Westbrook Pegler.

NEW YORK, Nov. 15.—A dispute has arisen in Austin, Tex., as to whether an event known as the walkathon, which is about to be produced there, is the lowest form of athletic or sporting endeavor. Some persons are holding out for the shot-put and a scattered few insist on the heel-and-toe race, a strange depravity in which the competitor agitates his hips and torso in a manner to suggest that he has discovered a burr inside his shirt and is trying to twitch it out.

These are all good nominations, to be sure, but unless the winner is to be railroaded through and a decision reached arbitrarily and without due regard to the merits of all deserving sports, the list ought to include all track and field events between women, chinning the bar, single-handed as well as two-handed, and contract bridge.

Has Chance at Title.

I have never seen a walkathon, but if it is what I think it is, it is a very low pursuit, and certainly has a chance of winning the title of lowest in any fair competition. It is my impression that the walkathon is a somewhat degenerate version of the dance marathon which was invented, or perhaps revived, in this country during the boom when the whole world was goofy and pining for goofier things to do.

Jack Curley, the promoter of wrestling bouts, undertook to elevate and, as he said, delouse the sport of marathon dancing and established a chain-store system of these contests in the East from which he derived a large fortune. Mr. Curley had a feeling, however, that even though his purpose was noble, he had better not exploit publicly the fact that he was connected with the dance-marathon business. He thought it might sully his reputation as a promoter of wrestling, which fact may suggest something about the character of marathon dancing.

Habit-Forming Vice.

Mr. Curley discovered that the dance-marathon was a habit-forming vice which kept the customers coming night after night and in increasing numbers for months. The aggregate receipts were large and the expenses small. He had to feed his marathon dancers, but there was no salary list for them, the only pay being a scale of prize awards to the last four or five couples.

Some one made an effort to promote a talkathon or marathon talking contest at an armory in New York at the height of the National goofiness, but it was just a trifle too goofy for the popular taste. The contestants, who naturally included a number of women, were required to take positions in pulpits and talk constantly, day and night, barring occasional brief intermissions and they were compelled to speak ad lib and not permitted to read their remarks out of books. There were some very promising Huey Longs in the contest and friends of Senator Wild Bill Lyons, the current Assistant Postmaster General, tried to induce him to enter the talkathon. The senator declined, however, on the ground that if he did enter then all his friends would know where he was and would make a point of remaining away from the armory. Under normal, free conditions he always had a chance of catching a friend unawares somewhere and launching into a discussion from which the friend could not conveniently flee.

Idea Was Abandoned.

However, the talkathon did not succeed and was abandoned. The customers decided that one certain way of escaping at least some of the worst bores in New York was to keep away from the talkathon and practically the entire city was of the same mind.

In the early days of the old Madison Square Garden, according to a very old file of the Police Gazette which I have read with morbid interest, there was great popular interest in a large variety of contests which are not known to the present generation. There were wood-chopping and nail-driving contests, oyster openings and oyster-eating tournaments, coffe-drinking competitions and tests of strength and endurance in which the claimant of the championship would find a backer to bet $1,000 that he could pet a cat longer and faster than any other cat petter in the world, or read a line of ordinary newsprint at a greater distance with the naked eye.

These sports and hog and husband calling all are forms of flagpole sitting, and the effort to determine which of them is the lowest is merely another of the infinite variations of the same depravity.

(Copyright, 1933, by the Chicago Tribune.)

Pug Lund Is Real Big Ten Iron Man

Continued from Page 18.

the Gopher Camp from Rice Lake, Wis., and said he'd like to try out for the team. Although he wasn't a big fellow with his 5 feet 10 heighth and 175 pounds, he was developed quickly into one of the great gridiron stars of the northland. His dashes and quick, accurate kicks will be something for the undefeated Wolverines to worry about when they try to stem the Gopher tide and march on to their second straight Big Ten title Saturday.

Anent Man Mountain.

Doris Dean, manager-wife of the celebrated Man Mountain Dean, will be interviewed anent the bewhiskered 301-pound pachyderm over Station WOL tonight between 7:45 and 8 o'clock on the sports program weekly assigned Joe Turner, local wrestling promoter.

Mrs. Dean is to second the Man Mountain in his Auditorium debut against Joe Komar tonight.

Brown Witch Spurts in Stretch to Win Opening Day Feature at Bowie, Pays $16.20

Bad Weather Hurts Fund For Needy

Miss Merriment Loses Nip and Tuck Drive; Black Hand 3d.

Helen's Alibi Is Winner of Third Race and Returns $64.

UNDER a hard drive from flag fall to finish, horse racing yesterday rode into nearby Bowie on the chattering teeth of a northwest wind. The old rummy huffed and he puffed and he tried to blow the program in, but, while he succeeded in making it a mighty uncomfortable day, the sport went on. True to Bowie tradition, it was the long shots that came romping home in the majority of races.

The feature event was no exception. Mrs. John Hay Whitney, who goes in for horse shows, hunts, horse racing and rides on tallyhoes, is the owner of a little Brown Bud filly with a heart as big as a rock. It was Brown Witch which challenged in the stretch, it was Brown Witch which refused to give an inch in a grueling drive, it was Brown Witch which was credited with a nose victory, and it was Brown Witch which paid a $16.20 mutuel.

Miss Merriment Second.

Brown Witch's nose was in front of Miss Merriment, Dorwood Stable representative, and the latter was four lengths ahead of Black Hand, a son of Flying Ebony, carrying the chief public money, in the Capital City, a 6-furlong test for juveniles.

Johnny Gilbert rode Brown Witch and she broke near the rear of the field and tended to her knitting as Cant Remember, Black Hand and Miss Merriment battled for the lead. At the first turn Miss Merriment went to the front and Gilbert began his move with Brown Witch. He soon had the filly running head and head with Miss Merriment. In the struggle for the wire, Brown Witch had a few more ounces of steam aboard and drew out the necessary inches to gain the decision.

Bowie appeal was reflected in the crowd of 7,000 that turned out in overcoats and blankets. Like today's card, yesterday's program was for the benefit of Maryland's unemployed.

Sainted Easy Winner.

The light blue and brown of the C. V. Whitney Stable scampered home in front of the field in the first race. These colors were worn by Jockey Albert Robertson, who was riding Sainted, a slick-looking son of St. Germans. Aside from a brief interval at the start, when Troyer insisted on setting the pace, Sainted was on the top end. He was credited with four lengths on Rock X at the finish. Moon Glory was third. The winner was a warm second choice and paid a $5.80 mutuel.

Blessed Event, the family man's hunch bet, won the second race to provide the first long shot of the meeting. At an even 9 to 1, Blessed Event came from far back in the field to have a comfortable 3-length margin over Stroll Along, the heavily played favorite. St. Nick, prominent in most of the running, was the show horse. Stroll Along looked like a winner at the eighth pole but was no match for the Bradleyite's closing rush.

No Alibi for Helen's Alibi.

The longshot players again cashed in the third race. This time Helen's Alibi, a Follies girl on the half milers, but a burlesque performer heretofore on the major circuits, did a little gold digging. Supplying the boys with a $64 mutuel, Helen's Alibi ran Grand Acre into defeat and came on to win by a length from the Goodacre representative, with Gracias third. It was the first distance race of the day and was over the mile and a sixteenth course.

Don Pedro, which drew much sudden money toward the end of the betting, turned on much gas in the stretch to win the fifth race from Standout and Live One. As usual, Don Pedro was nowhere during the early running. He paid a $7.80 mutuel.

The Morning Line

At Bowie.

First Race.			
Patchpocket	6-1	Chatterdoo	15-1
Bartering Kate	5-1	War Letter	10-1
Triangular	12-1	Legionary	15-1
Scotch Pepper	2-1	Slipper King	15-1
Chrysmute	20-1	Forceful	20-1
Inflate	20-1	Herowin	20-1
First Count	20-1	Mint de Mie	20-1
Prize Package	2-1	Biff	10-1
Interruption	20-1	Pretentious	8-1
Second Race.			
Steel	8-1	Portfolio	8-1
Masked Jester	20-1	Big Show	6-1
Axon	20-1	Red John	5-2
Teenie R.	20-1	Wilco	6-1
Trundle	20-1	Desert Sands	20-1
Gracias	5-1	Hero Olga	20-1
Foxie Sis	3-1	Blue Zip	20-1
Just Remember	15-1	Knight of Old	10-1
Buck and Wing	20-1	Lady Reigh	20-1
Third Race.			
Best by Test	4-1	Kumhere	20-1
Aunt Flor	20-1	Guiding Light	10-1
Spoilt Beauty	8-1	Luck In	20-1
Gooseflesh	5-1	†Calycanthus	12-1
†Chastity	12-1	Toytime	12-1
Kanal	15-1	Sun Dora	12-1
Bronzed	6-1	Royal Ruler	20-1
Cantersine	8-1	Precept	6-1
Easy Come	2-1	Flying Song	10-1
†G. M. Odom-M. Field entry.			
Fourth Race.			
†Flying Hour	5-2	‡De Valera	5-2
†Tambour	5-2	Glorify	15-1
Bold Lover	4-1	Springsteel	3-1
‡Ballos	5-2		
†P. M. Burch-Mrs. W. M. Jeffords entry.			
‡H. C. Phipps entry.			
Fifth Race.			
Rock Point	7-2	Golden Princess	20-1
Accolade	20-1	Risneur	20-1
Boiliee	5-1	Fairly Wild	10-1
Cruising	5-1	Prince Abbot	15-1
Even Stephen	6-1	American Smile	20-1
Ilchester	4-1	Everfair	10-1
Uncle Donald	4-1	Lei	6-1
Don Guzman	20-1	Southard	6-1
Resisting	8-1	Xandra	20-1
Sixth Race.			
Dark Vision	20-1	Chloedair	20-1
Hut	8-1	†Make Believe	7-2
Shenvalee	8-1	Rodrack	20-1
Arab	20-1	Gay Party	20-1
†Polar Brush	7-2	Pencader	5-2
Slickaway	20-1	Sergt. Hill	20-1
Captive	20-1	Ukraine	20-1
Cross Road	15-1	Politen	6-1
Jodhpur	7-2	Royal Durbar	15-1
†Mrs. E. K. Moore-S. Mason entry.			
Seventh Race.			
Spanish	15-1	Replevin	8-1
Doubtless	20-1	General Court	6-1
Ch. Troubadour	6-1	Light Breeze	20-1
Caterer	8-1	Renaissance	5-2
Peach Basket	20-1	Sister Madge	20-1
Nisia	6-1	Westy's Lad	8-1
Footsure	6-1	Muskoday	15-1
Dark Nun	20-1	Lotta Airs	5-1
Chatty	20-1	Jim Robin	8-1

Strange as It Seems —By John Hix

For further proof address the author, inclosing a stamped envelope for reply. Reg. U. S. Pat. Off.

The late Mrs. Hallie Davis Elkins, who was a prominent Washington, D. C., resident, was the daughter of United States Senator Henry G. Davis, of Virginia; the widow of Senator Stephen B. Elkins and the mother of former Senator Davis Elkins.

* * * *

Man has but recently solved the problem of streamlining by building airplanes and fast automobiles with blunt, round fronts and tapering tails, but nature ages ago developed streamlining—almost the ideal—in the falling raindrop. As long ago as the first rain fell on earth streamlining has been a fact in nature.

A falling drop of water, acted upon by various forces of nature—wind resistances, gravity, surface tension, &c.—assumes a shape which scientists now say approaches the ideal streamlined shape for its conditions. The fuselage of the modern racing airplane and the body of the ultra-modern automobile bear a striking resemblance to the falling raindrop.

Animals have served man well in war—the horse, the camel, falcon, homing pigeons, dogs, even canaries and rats—but it remained for the Boers in the South African war to develop a new animal for the express purpose of serving as a war animal. This animal, which was used as a means of hauling guns, was the hybrid offspring of the zebra and the pony.

Tomorrow: The vanishing buffalo.

Colors give added realism to strange things and happenings illustrated by John Hix on a full page in The Sunday Post.

Tanforan Results.

FIRST—Five and a half furlongs; purse, $500; claiming; 2-year-olds; California-foaled.
Campillo, 115 (Turk) 3.80 2.80 2.80
Morcharm, 101 (Wilbourne) 11.60 7.80
Carl B., 104 (Winters) 3.20
Nagatha, Billy O'Neil, Van Bank, Miss Tracer, Early Star, Orotava, Wee Spider, Rosamond R. and Ted Rito also ran. Time, 1:08.

SECOND—Spreckels course; purse, $500; claiming; 3-year-olds and upward.
Kapena, 106 (Helm) 8.60 5.40 4.80
Ray King, 114 (G. Smith) 4.60 3.80
Altmark, 106 (McCown) 6.60
Meteoric, Ervast, Las Palmas, Flag Time, Ermak and Concisus also ran. Time, 1:09 2-5.

THIRD—Five and a half furlongs; purse, $500; claiming; the Henry the Eighth; 3-year-olds and upward.
Prince Heather, 113 (Simmons), 14.60 6.40 4.00
Liolele, 113 (Helm) 6.40 3.20
Fred Almy, 118 (Metcalf) 8.60
Al Jolson, Hueun Timorous, John Bane and Teaberry also ran. Time, 1:08 1-5.

FOURTH—Mile and 70 yards; purse, $500; claiming; 2-year-olds.
Warring, 106 (Simmons) ... 4.80 2.60 2.20
Andale, 109 (G. Smith) 9.60 2.40
Little Heel, 104 (Thornton) 3.40
Royal Moon, Rural Charm, Golden Knight and Leeward also ran. Time, 1:46 4-5.

FIFTH—Mile and 70 yards; purse, $500; claiming; 3-year-olds and upward.
Brains, 110 (Simmons) 6.60 4.20 3.20
Proud Hills, 104 (Harbort) 11.80 4.80
Donald Lad, 102 (Stoddard) 6.60
Blue Law, Peterkin, Zuthen, Shasta Star, Red Casino, Porternesia also ran. Time, 1:43 4-5.

SIXTH—One and one-sixteenth miles; purse, $500; claiming; for 3-year-olds and upward.
Lieut. Kelly, 110 (Simmons) . 12.40 5.00 2.60
Russcenes, 110 (Arnold) 6.60 3.80
Mittens, 112 (Thomson) 3.60
Argue, Sir Aga, Argon, Dare Devil, Uncle Herbert, Mary Ream, Flying Atom and Black Shirt also ran. Time, 1:47 4-5.

SEVENTH—One and one-sixteenth miles; purse, $500; claiming; for 3-year-olds and upward.
Stepping Sister, 107 (Winters), 19.60 15.20 7.20
Nihil, 115 (G. Smith) 32.80 8.40
Jeu de Bar, 110 (Simmons) 3.40
Calzona, H. Smith, Fortune's Favorite, Morpheus, Mal Dwyer, Comradeship, Deceptive and Heroakra also ran. Time, 1:48.

Racing Selections

Tanforan.
(For fast track.)
1—Wittora, Deepie, Bowcroft.
2—Bit o' Scotch, Friar's Choice, Fourteen Sixty.
3—Call to Arms, Caius, Hindu Jim.
4—Polly's Folly, Chief Almgren, Jillion.
5—Miss Overbrook, Fighting Bob, Pompophone.
6—Sabina H., Breakaway, Sycamore.
7—Half Saint, Princess Val, Malino.
Best bet—Miss Overbrook.
—Louisville Times (A.P.).

The Post's Consensus at Bowie

The following consensus has been compiled by The Post from the selections of the leading handicappers of the turf. The figures show how the selections were rated.

Consensus of Leading Handicappers

First race	Second race	Third race	Fourth race	Fifth race	Sixth race	Seventh race
P. Package (25)	Foxie Sis (19)	B. by Test (21)	Tambour (27)	Ilchester (24)	Pencader (29)	Renaissance (19)
Barter. Kate (21)	Wilco (16)	Easy Come (18)	De Valera (21)	Rock Point (21)	Hut (15)	Footsure (17)
Chatterdoo (9)	Gracias (11)	Spoilt Beauty (13)	Bold Lover (16)	Cruising (18)	Jodhpur (14)	Caterer (15)

Bennings, Washington Post

Scotch Pepper	Steel	Easy Come	Tambour	Uncle Donald	Pencader	Replevin
Bartering Kate	Red John	Best by Test	Springsteel	Rock Point	Dark Vision	Sister Madge
Chatterdoo	Gracias	Toytime	Ballos	Golden Princess	Politen	Renaissance

Best bet—Scotch Pepper.

Louisville Times, Associated Press

Chatterdoo	Gracias	Easy Come	De Valera	Southard	Polar Brush	Lotta Airs
Legionary	Hero Olga	Spoilt Beauty	Springsteel	Cruising	Pencader	General Court
Herowin	Just Remember	Best by Test	Tambour	Uncle Donald	Gay Party	Ch. Troubadour

Best bet—Easy Come.

Entering the Final Furlong With the Leaders at Bowie

Post Staff Photo.

Don Pedro heads the parade toward the finish line as the field in the fifth race dashed down the stretch to the wire at Bowie yesterday. Second and third are Standout and Live One, respectively. They finished in the same order as pictured.

Cold at Bowie Fails to Dull Fans' Ardor

7,000 Spectators Look on, Taking Wintry Blasts as Matter of Course.

WHEN "In the Good Old Summertime" came blaring over the loud speakers into the frigid, wind-swept atmosphere at Bowie yesterday, it might have been termed adding insult to injury—anywhere but at a race track. There, some 7,000 more or less congealed race fanatics took the cold as a matter of course. It was uncomfortable, but what of it? The ponies were running.

Excepting for the turned-up coat collars and frosty breaths that make the scene resemble a locomotive yard in a railroad terminal, the crowd might just as well have been at Miami or Tanforan. For race track habitues always remain the same—only the background changes. If the crowd could have been whisked on a magic carpet to Agua Caliente, it would have shed its collective overcoat and fitted perfectly into the picture. Race crowds are like that.

There's that crabby old horse owner who keeps snapping his teethless gums together throughout the race. Senile—in everything but a knowledge of horseflesh. A once well-known pug wanders aimlessly about, scanning the ground for tickets that may have been thrown away yesterday that are worth something.

Experienced Gamblers.

The new Boyle-Lynch starting gate, a subdivided padded cell on wheels for the ponies, is rolled on the track to the 6-furlong chute. The winner of the opener pays a short price and nobody is elated. Form players are usually experienced gamblers, who win or lose without displaying emotion. The shooters-at-the-moon clutter up the landscape with alibis.

There's that fellow who made such a clean-up at Saratoga last year. Look, his shoes are cracked on the sides, and his spats are ragged at the edges. Only the cane he carries retains its pristine glory.

A new wrinkle. Peripatetic coffee venders curculate in the stands, bearing shiny, chrome urns, from which they extract a mud-colored concoction. The winner of the next race pays $20. Everyone is more alive. The fortunate odds-hunters are exuberant. The unfortunate long-shot players are gabbling explanations of how they came to overlook the good thing. The odds-on gamblers don't seem to mind much.

Behind the counter in the "Hot Lunch Counter," one of Harry Steven's minions regales his customers by serving out a large portion of Baron Munchausen accent with each order of food. The accent is natural—not cultivated. A track acquaintance enters and greets him with:

"Vass you dere, Sharlie?"

"Vass I dere? I vass dere wid two ten dollar tickets schmeck on de nose."

Bet It on The Nose.

They got into a whispered conference anent the next race and the acquaintance finally departs with two five dollar bills taken from a well-worn and bulky wallet and the injunction to "bet it on de nose."

In the paddock, the horses are being saddled for the next race. The jockeys are swaddled in overcoats, mufflers and gloves. At the bugle they shed their outer garments. Under them, some have nothing but the flimsy silk riding habits. Those are the heavy boys, who have to hold their breaths to make the weight. Others are bulging under their colors with sweaters and windbreaks. Those are the light boys who have seven or eight pounds leeway. For once, the littlest fellow gets a break.

They parade to the track and the shivering crowd ceases to shiver—excepting from excitement—until the race is run. The loudspeakers break into "Take Me Out to The Ball Game." Which isn't such a bad idea, at that.

Bowie Entries

(Associated Press.)

FIRST RACE—Six furlongs; purse, $700; claiming; for 2-year-olds.

1 *Patch Pocket	109	10 War Letter	104
2 *Barter's Kate	109	11 Legionary	109
3 Triangular	109	12 Slipper King	104
4 *Scotch Pepper	109	13 *Forceful	104
5 *Chrysmute	104	14 *Herowin	109
6 *First Count	104	15 *Mint de Mie	104
7 Prize Package	109	16 *Biff	107
8 Interruption	106	17 Pretentious	116
9 Chatterdoo	110	18 *Inflate	105

SECOND RACE—One mile and 70 yards; purse, $700; maidens; for all ages.

1 Steel	113	10 Big Show	103
2 Masked Jester	103	11 Red John	103
3 Teenie R.	110	12 Wilco	103
4 Trundel	112	13 Desert Sands	103
5 Gracias	113	14 Hero Olga	100
6 Foxie Sis	100	15 Blue Zip	115
7 Just Remember	110	16 Knight of Old	103
8 Buck and Wing	116	17 Lady Reigh	100
9 Portfolio	103	18 Axon	113

THIRD RACE—Five and one-half furlongs; purse, $700; the Genteel Purse; for 2-year-old fillies.

1 Best by Test	113	10 Guiding Light	110
2 Spoilt Beauty	113	11 Luck In	110
3 Goose Flesh	108	12 †Calycanthus	110
4 †Chastity	108	13 Toy Time	110
5 Kanal	110	14 Sundora	113
6 Bronzed	113	15 Royal Ruler	108
7 Cantersine	113	16 Precept	110
8 Easy Come	113	17 Flying Song	108
9 Kumhere	108	18 Aunt Flor	110

†G. M. Odom and M. Field entry.

FOURTH RACE—Six furlongs; purse, $800; the W. P. Burch Memorial Handicap; for all ages.

1 †Flying Hour	108	5 Glorify	106
2 †Tambour	126	6 Springsteel	122
3 ‡Ballos	109	7 Bold Lover	114
4 ‡De Valera	113		

†P. M. Burch and Mrs. W. M. Jeffords entry.
‡H. C. Phipps entry.

FIFTH RACE—One and one-sixteenth; purse, $700; claiming; for 3-year-olds and upward.

1 Rock Point	111	10 *Gold. Princess	100
2 *Accolade	103	11 *Fairly Wild	110
3 *Boiliee	109	12 Prince Abbot	111
4 *Cruising	108	13 Amer'n Smile	111
5 *Even Stephen	105	14 *Everfair	103
6 *Ilchester	111	15 Lei	113
7 Uncle Donald	113	16 Southard	113
8 Don Guzman	105	17 *Xandra	103
9 *Resisting	108	18 *Risneur	108

SIXTH RACE—One and one-eighth miles; purse, $700; claiming; for 3-year-olds and upward.

1 *Dark Vision	107	10 †Make Believe	112
2 Hut	108	11 Rodrack	112
3 Shenvalee	105	12 *Gay Party	107
4 *Arab	107	13 *Pencader	110
5 †Polar Brush	111	14 Sergt. Hill	103
6 Slickaway	112	15 Ukraine	108
7 Cross Road	105	16 Politen	112
8 Jodhpur	112	17 Royal Durbar	111
9 Chloedair	104	18 Captive	112

†Mrs. E. K. Moore and S. Mason entry.

SEVENTH RACE—One and one-eighth miles; purse, $700; claiming; for 3-year-olds and upward.

1 *Spanish	107	10 General Court	112
2 Doubtless	105	11 *Light Breeze	104
3 C. Troubadour	112	12 *Renaissance	110
4 *Caterer	107	13 *Sister Madge	100
5 *Peach Basket	104	14 *Westy's Lad	107
6 Nisia	109	15 Muskoday	112
7 Footsure	108	16 *Lotta Airs	103
8 Dark Nun	108	17 *Jim Robin	107
9 *Replevin	107	18 Chatty	112

*Apprentice allowance claimed.
Weather, clear; track, fast.
First race, 1 p. m. (New York time.)

At the Post . . .

with **Bill Bennings.**

Dear Frank: Bowie Race Track, Nov. 16.

We saw the new Boyle-Lynch starting gate in operation yesterday and it appears to have an edge on other devices shown in Maryland. However, what we need is a finishing gate. But we can't have everything. The track was in peculiar shape. It was so dry on top that the horses raised clouds of dust on the back stretch but it was soft underneath. I can't do anything about that. Mrs. Bennings' lovely boy had only two winners yesterday. I should do something about that. And perhaps I will. I put on my sheepskin coat, my ear muffs, my hip boots and my false face last night, went into a trance and came out with the horses mentioned below. BILL.

First Race—Scotch Pepper defeated a field of this caliber at Pimlico and appears to have the edge here. **Bartering Kate** is as sharp as that last indicates and will have some say in the distribution of the purse. **Chatterdoo** is fit and will like this track.

Second Race—Steel ran a nice sprint behind Happy Anne and gave indications that day that we might expect some profitable return on a distance effort when not too heavily opposed. This appears to be the spot. **Red John and Gracias** for the rest.

Third Race—Easy Come will have a hard time winning this, but I believe it can be done. A sharp youngster and fairly consistent. **Best By Test** has the inside post and is speedy enough to make full use of it. **Toytime** may awake to take the show end.

Fourth Race—Tambour is ready to run her best race. She's at home on this course and I see no reason for a miss. **Springsteel** shapes up second best despite the weight. **Ballos**, with only 109 up, could be dangerous.

Fifth Race—Uncle Donald is ready to win on a fast track. Although looked upon as strictly a mudder, he has shown speed on hard courses and my No. 1 clocker says bet today. **Rock Point** for the place. There's a half-mile 3-year-old in the race that may surprise. I mean **Golden Princess.** She has been rested. Look out.

Sixth Race—Pencader has been on the shelf, but has won before at Bowie. Said to be at top shape and ready to run a hard race. I'll string along. **Dark Vision** is one that will awake soon. Might be today. **Politen** for the show.

Seventh Race—Replevin tossed me into the infield at Pimlico but I'm right back for more. Understand this one is oiled and greased. **Sister Madge** is better than that last. **Renaissance** for the show.

Chart of Bowie Races

Wednesday, November 15, 1933.

WEATHER, CLEAR; TRACK, GOOD.

FIRST RACE—Six furlongs. Purse, $700. For 2-year-old colts and geldings. Start good from gate for all but JAMES SALKELD. Won easily; place, driving. Went to post at 1:04. Off at 1:06½. Winner, E. V. Whitney's b. or br. c. (2), by St. Germans—Prudent. Trained by T. J. Healey. Value to winner, $525; second, $100; third, $50; fourth, $25. Time, 0:23 3-5, 0:48 3-5, 1:14 2-5.

Horses	Wgt.	Post	St.	¼	½	Str.	Fin.	Jockeys	Straight
SAINTED	114	7	1	2^h	1^1	1^4	1^4	Robertson	$1.90
ROCK X.	114	2	3	4½	5^1	4½	$2^{1½}$	Beishak	1.40
MOON GLORY	114	11	6	3^1	4^3	2^2	3^1	Humphries	6.10
TROYER	114	8	5	1^1	2½	$3^{1½}$	4^3	Gilbert	10.60
BEAU TODD	114	10	11	8^2	7^h	5^1	5^h	Hunter	*128.40
SAUNTER	114	9	9	9^h	8½	6^h	6^1	Lowry	65.40
TIGHT WAD	115	12	8	10½	9½	8^1	7½	Mills	*
BIOGRAPHY	114	1	7	7^h	10½	9½	$8^{1½}$	J. Smith	27.40
CARVEL HALL	114	3	4	5½	3^h	7½	9½	Fallon	210.40
HAPPY SURPRISE	114	6	2	6½	6½	10^2	10½	Stout	41.90
PUKKA	114	4	10	11^{12}	11^{12}	11^{12}	11^{12}	Rose	277.10
JAMES SALKELD	114	5	12	12	12	12	12	Sage	*

*Field.
Two-dollar mutuels paid—SAINTED, $5.80, $2.40, $2.20; ROCK X., $2.60, $2.20; MOON GLORY, $3.00.
SAINTED moved up fast to displace the leaders when leaving the back stretch, opened up a winning lead and finished with speed in reserve. ROCK X., away in the first flight, bore out midway of the turn, came stoutly under urging, but could not menace the winner. MOON GLORY, prominent from the beginning, continued gamely when shaken up. TROYER weakened after moving up strongly at the stretch turn. BEAU TODD showed a good effort to close a big gap. SAUNTER was held safe. BIOGRAPHY raced green in the early stages. HAPPY SURPRISE was poorly handled.

SECOND RACE—Six furlongs. Purse, $700; claiming. For 3-year-olds and upward. Start good from gate. Won easily; place, driving. Went to post at 1:35½. Off at 1:41½. Winner, E. R. Bradley's b. g. (3), by Happy Argo—Soul Mate. Trained by W. Hurley. Value to winner, $525; second, $100; third, $50; fourth, $25. Time, 0:23 2-5, 0:48, 1:14.

Horses	Wgt.	Post	St.	¼	½	Str.	Fin.	Jockeys	Straight
BLESSED EVENT	118	4	8	8^2	6^2	1^h	1^3	J. Smith	$9.00
STROLL ALONG	113	8	3	3½	4^2	2½	$2^{1½}$	Kacala	1.00
ST. NICK	109	3	5	1½	1½	3^2	3^1	Balaski	14.00
KIBITZER	111	7	10	9^h	9^{nk}	9^2	4^h	Hunter	*75.60
SEMESTER	116	6	6	7^h	8^2	7^h	5^{nk}	Petz	245.40
ONE CHANCE	118	5	4	6^h	7^h	8½	6½	Beishak	8.00
BELLE FILLE	111	9	7	4^h	3½	4^h	7½	Gilbert	*
ALLANAH	108	12	1	2^1	2½	$5^{1½}$	8^h	Porter	5.60
CORRYMEELA	110	10	2	5^2	5^{nk}	6^h	9½	Tipton	10.70
MAJOR GENERAL	115	2	9	10^{12}	10^{12}	10^{10}	10^2	Lowry	31.30
EYOTA	106	1	11	11	11	11	11	McCleary	*
CHLO BOY	116	11	Wheeled					Kneessi	98.10

*Field.
Two-dollar mutuels paid—BLESSED EVENT, $20.00, $7.20, $5.20; STROLL ALONG, $3.00, $2.40; ST. NICK, $3.80.
BLESSED EVENT, outrun for the first 3 furlongs, went to the outside for racing room, wore the leaders down rapidly, and had speed in reserve at the finish. STROLL ALONG, steadied close to the leaders, moved up strongly when urged, but could not threaten the winner. ST. NICK, hustled into a brief lead, shook off ALLANAH, but weakened gradually in the final drive. KIBITZER, slow to get going, circled his field and closed full of run. SEMESTER showed a good effort. ONE CHANCE was outrun. BELLE FILLE had speed for 5 furlongs. ALLANAH tired, as did CORRYMEELA. CHLO BOY was taken to the outside and wheeled with the break.

THIRD RACE—One and one-sixteenth miles. Purse, $700; claiming. For 3-year-olds and upward. Start good from gate. Won driving; place, same. Went to post at 2:06. Off at 2:06½. Winner, Miss H. Baker's blk. g. (3), by Alibi—Helen Atkin. Trained by E. Browning. Value to winner, $525; second, $100; third, $50; fourth, $25. Time, 0:24 2-5, 0:50 2-5, 1:17 3-5, 1:44, 1:51 3-5.

Horses	Wgt.	Post	St.	¼	½	¾	Str.	Fin.	Jockeys	Straight
HELEN'S ALIBI	104½	5	6	4^1	$2^{1½}$	2^h	1^1	1^1	Fallon	$31.00
GRAND ACRE	108	4	3	1^1	1^h	1^h	$2^{1½}$	2^1	Young	2.00
GRACIAS	108	2	1	2^h	4½	3^1	3^2	3½	Dabson	20.30
FUSCO	113	1	2	5^h	5½	6^h	5^h	4^h	Roderick	65.80
CANTERWOOD	110	3	11	10^8	8½	5^1	4^h	5^1	Dougherty	*65.80
BOKIE B.	106	7	7	8^h	7½	7^h	6^h	$6^{1½}$	Lowry	6.90
BRIAR BLUE	106	11	8	7^h	8^{nk}	8^1	7^h	7^1	Tipton	3.60
SISKO	105½	12	10	6^h	3^h	4½	8^1	8^h	Sage	13.10
CALGARY KAY	107	8	12	11^{12}	11	$9^{1½}$	9^2	9^2	Porter	12.30
RUSTIC LADY	110	6	4	3^h	9½	10^h	10^h	10^h	Humphries	64.40
CHANGEABLE	105	10	9	9^2	10^8	11	11	11	Rose	*
WESTIVITY	107	9	5	12	Pulled up				Balaski	5.90

*Field.
Two-dollar mutuels paid—HELEN'S ALIBI, $64.00, $21.40, $9.40; GRAND ACRE, $4.00, $2.80; GRACIAS, $12.60.
HELEN'S ALIBI, going in greatly improved fashion, followed close to the leaders, displaced GRAND ACRE entering the home stretch and held the latter safe. In the final drive GRAND ACRE steadied in front and, saving ground, held on courageously when challenged. GRACIAS, kept close up from the start, failed to better his position when shaken up. FUSCO went evenly for the entire trip. CANTERWOOD showed a good effort. BOKIE B. could not threaten the leaders when put to a drive. BRIAR BLUE was outrun. RUSTIC LADY had brief early speed. WESTIVITY was pulled up when midway of the back stretch.

FOURTH RACE—Six furlongs. The Capital City. Purse, $800; claiming. For 2-year-olds. Start good from gate. Won driving; place, same. Went to post at 2:35. Off at 2:37. Winner, Mrs. J. H. Whitney's b. f. (2), by Brown Bud—Apparition. Trained by J. W. Healy. Value to winner, $625; second, $100; third, $50; fourth, $25. Time, 0:23 2-5, 0:47 3-5, 1:13.

Horses	Wgt.	Post	St.	¼	½	Str.	Fin.	Jockeys	Straight
BROWN WITCH	110	4	5	3^2	$4^{1½}$	$2^{1½}$	1^{ns}	Gilbert	$7.10
MISS MERRIMENT	108	6	4	3^1	1^1	1^h	2^4	Porter	4.70
BLACK HAND	107	3	3	2^h	3½	3^h	3^{ns}	Humphries	1.10
ZIPALONG	103	7	1	4^{nk}	5½	5^2	4½	Renick	4.80
CANT REMEMBER	115	1	2	1^h	2^1	4^2	$5^{1½}$	Dougherty	25.20
KING'S MINSTREL	103	5	6	6^h	6^1	6^2	6^2	Meade	15.20
GREYGLADE	112	2	7	7	7	7	7	Balaski	23.80

Two-dollar mutuels paid—BROWN WITCH, $16.20, $7.20, $3.40; MISS MERRIMENT, $6.40, $2.80; BLACK HAND, $2.40.
BROWN WITCH, steadied within striking distance of the leaders, responded strongly when reaching the home stretch and, finishing resolutely, was up in the closing strides. MISS MERRIMENT, in the thick of contention from the beginning and forced to race on the outside, wore CAN'T REMEMBER down and fought it out stubbornly. BLACK HAND was strongly handled, but weakened during the stretch drive. ZIPALONG was gaining at the finish. CAN'T REMEMBER showed nice speed in the first half mile. The others were outrun.

FIFTH RACE—One and one-sixteenth miles. Purse, $700; claiming. For 3-year-olds and upward. Start good from gate. Won driving; place, same. Went to post at 3:02½. Off at 3:07½. Winner, Mrs. M. Segal's ch. g. (6), by Spanish Prince II—Eureka. Trained by J. L. Roberts. Value to winner, $525; second, $100; third, $50; fourth, $25. Time, 0:24 2-5, 0:49 3-5, 1:15 2-5, 1:43 3-5, 1:49 4-5.

Horses	Wgt.	Post	St.	¼	½	¾	Str.	Fin.	Jockeys	Straight
DON PEDRO	112	8	6	6^2	5^h	$5^{1½}$	1^1	$1^{1¼}$	Tipton	$2.90
STANDOUT	107	5	1	3^h	3^h	$4^{1½}$	3^h	2^{nk}	Balaski	10.60
LIVE ONE	115	4	4	4½	$4^{1½}$	2^{nk}	4^1	3^h	Mattioli	10.10
VESTED POWER	108	1	2	1½	1½	1^1	2½	4^1	Dabson	24.00
CHRYSOSTOM	109	9	9	9	9	7^h	5^2	5^2	Kacala	6.40
CHATTERFOL	115	7	7	5^h	6^1	$6^{1½}$	6^1	6^h	Mills	49.90
UNENCUMBERED	112	2	3	2^1	2^1	3^h	7^h	7^1	Lowry	2.90
VOLETTE	100	6	8	8^h	8^h	9	$8^{1½}$	$8^{1¼}$	Porter	5.30
DEEDIE	104	3	5	7½	7½	8^1	9	9	Hunter	53.60

Two-dollar mutuels paid—DON PEDRO, $7.80, $5.80, $4.60; STANDOUT, $8.00, $4.60; SWEET ONE, $7.20.
DON PEDRO, taken under early restraint, worked his way to the leaders on the outside, wore VESTED POWER down at the final furlong pole and came out steadily nearing the finish. STANDOUT, prominent from the start, closed with good courage in the final drive. LIVE ONE moved up determinedly approaching the home stretch and was in close quarters all during the final furlong. VESTED POWER, rated and saving ground while setting the pace, tired through the closing drive. CHRYSOSTOM lacked early speed and was never able to enter a forward position. UNENCUMBERED began tiring after 6 furlongs. VOLETTE showed a dull effort.

SIXTH RACE—One and one-eighth miles. Purse, $700; claiming. For 3-year-olds and upward. Start good from gate. Won driving; place, same. Went to post at 3:30. Off at 3:32. Winner, J. P. Ross, jr.'s b. g. (5), by Supremus—Birka. Trained by P. Clausen. Value to winner, $525; second, $100; third, $50; fourth, $25. Time, 0:24 2-5, 0:49 3-5, 1:16 2-5, 1:43, 1:57 1-5.

Horses	Wgt.	Post	St.	¼	½	¾	Str.	Fin.	Jockeys	Straight
CHARLIE K.	107	5	5	4^1	4^1	4^1	1½	1^1	Young	$7.70
MALIMOU	106	3	2	1^h	1^1	1½	2^2	$2^{1¼}$	Erwin	18.50
TUFFY G.	115	8	8	8	8	8½	$3^{1½}$	3^2	Meade	4.90
BRIGHT BEAUTY	107	6	6	6^1	6^1	6^1	5^h	4½	Lowry	6.20
WATERWAY	110	2	1	3^1	2^h	2^h	$4^{1¼}$	5^1	Porter	1.60
LITTLE STOKES	115	7	7	7^1	$7^{1¼}$	7^h	6^2	6^2	Beishak	5.30
ROWDY BOY	110	4	4	5^h	5^h	8	8	7^2	Hunter	29.60
AIRWAY	112	1	3	2^2	3½	3^h	7^1	8	Trenchard	150.20

Two-dollar mutuels paid—CHARLIE K., $17.40, $7.60, $5.80; MALIMOU, $15.40, $6.40; TUFFY G., $4.60.
CHARLIE K., kept close to the leaders after reaching the back stretch, luckily secured racing room on the inside when improving his position, came around MALIMOU and came away slowly approaching the finish. MALIMOU, hard hustled to shake off AIRWAY and WATERWAY, was unable to withstand the winner in the final drive. TUFFY G., as usual, outrun early, swung to the outside and closed full of run. BRIGHT BEAUTY passed tiring horses in the final issue. WATERWAY weakened after making a bold effort midway of the final bend. AIRWAY stopped badly.

SEVENTH RACE—One and one-eighth miles. Purse, $700; claiming. For 3-year-olds and upward. Start good from gate. Won driving; place, same. Went to post at 3:59. Off at 4:03. Winner, M. Hoffiin's b. g. (3), by Busy American—Babe K. Trained by J. F. Richardson. Value to winner, $525; second, $100; third, $50; fourth, $25. Time, 0:24 2-5, 0:49 2-5, 1:15, 1:42 2-5, 1:57.

Horses	Wgt.	Post	St.	¼	½	¾	Str.	Fin.	Jockeys	Straight
FIELD GOAL	111	1	2	8½	3^1	1^1	1^h	1^h	Robertson	$4.00
FABIUS	110	7	10	8^2	7^{nk}	4^2	2^2	2^2	Rosen	11.30
FORT DEARBORN	110	12	9	4^h	5^h	2^{nk}	3^2	3^1	Tipton	3.90
BANDERLOG	113	5	6	9^2	9^1	6^1	4^2	4^2	Nertney	*14.70
MORALIST	108	11	7	3^h	6½	7^2	6½	5^1	Humphries	22.60
WISHING STAR	107	9	11	10½	$10^{1½}$	11^h	$9^{1½}$	6^h	Porter	6.10
REDIVIVUS	107	4	12	$11^{1½}$	11^1	$10^{1½}$	8^2	7^h	McCleary	*
BLACK DIAMOND	110	3	4	7^1	4½	3^h	5½	8^1	Fallon	14.40
SALISBURY	115	6	3	1^h	1^h	5½	7^1	9^h	Beishak	6.20
LONE HAND	108	2	1	12	12	12	11^1	$10^{1½}$	Renick	35.00
UNION	106	10	8	$6^{1¼}$	8^h	8^1	10½	11^3	Lowry	8.90
CORNELIA POWELL	111	8	5	2½	2^h	9½	12	12	Greco	*

*Field.
Two-dollar mutuels paid—FIELD GOAL, $10.00, $6.00, $4.60; FABIUS, $9.60, $6.40; FORT DEARBORN, $3.30.
FIELD GOAL, rushed into a forward position, took command when leaving the back stretch and, holding on willingly under severe punishment, outstayed FABIUS. Latter, shuffled back going to the first turn, worked his way up on the outside and finished willingly. FORT DEARBORN, prominent all the way, was not good enough when the real test came. BANDERLOG was unable to threaten the leaders. MORALIST saved ground and raced well. WISHING STAR circled his field and closed a good gap from a slow beginning. BLACK DIAMOND weakened after being rushed to the leaders. SALISBURY stopped, as did CORNELIA POWELL.

Turner Offers Variety in Wrestling

Szabo and Dusek Clash Tonight; Many Styles on Mat Card.

A REGULAR rassling circus, with side-show attractions 'n everything, is offered at the Auditorium tonight. There will be some rassling, some acting, some comedy and some unusual types presented for the edification of the large gallery expected to fight for the priviledge of getting the best seats at this "new deal" show which Impresario Joseph Turner is staging.

Straight rassling roles tonight will be portrayed by Sandor Szabo and Ernie Dusek in the final and by Jack Sherry and Jack McArthur, Vic Christy and Bill Middelkauf and John Osling and Jack Russell in three of the preliminaries.

Border on Spectacular.

Some more rassling will be shown in the semifinal between Jumpin Joe Savoldi, the former Notre Dame grid star, and Roland Kirchmeyer, but this clash should also border on the spectacular. Savoldi's style smacks of the gridiron. Besides using the flying tackle more effectively than do most of the others in the game, he has recently introduced a "drop kick," which has local fandom wondering what it is all about. It is a variation of Abe Coleman's kangaroo kick, but is so much rougher that already it has been banned in New York and Philadelphia.

If Savoldi is planning on using it here—and he probably will—he picked out a mighty tough customer to try it on. Kirchmeyer is 6 feet 7 inches tall and is fast in spite of his height. This means that Savoldi will have to be a high jumper, too, if he hopes to reach this young giant's chin with his boot—and there is no record at dear old Notre Dame of Savoldi ever having been a high jumper, even though they call him "Jumping Joe."

The side-show atmosphere, as well as much of the comedy, will be provided in the "Man Mountain" Dean-Bull Komar bout. From Dean's description, the bewhiskered Vanka Zelezniak, who has shown here recently, is a midget edition of him. The Man Mountain, who weighs 301 pounds, hails from the wilds of Georgia and used to rassle under the name of Soldier Leavitt.

New Crop of Whiskers.

Then Dean dropped out of the picture for a while, later joined a circus side-show, and now shows up under a new name and with a bunch of freshly grown whiskers on his chin.

Dean will be ably supported tonight, and in more ways than one. His wife will be in his corner as his second, his opponent is a better face-maker than rassler, assuring him a good foil, while even the ring should support him, due to reinforcements. This latter item is no joke for, with Dean weighing 301, Komar 280 and Referee Benneh Bortnick more than 200, close to 780 pounds of action is promised in this act.

Tanforan Entries.

(Associated Press.)

FIRST RACE—Spreckels course; purse, $500; claiming; for 3-year-olds and upward.

1 *Runrowe	107	7 Royal Chef	113
2 *Wittora	108	8 Olga	111
3 *Millard	109	9 *Maryse	104
4 Bowcroft	114	10 *Pico Blanco	107
5 *Lady Aggie	106	11 *Chepera	109
6 *Rapid Bells	109	12 Deepie	116

SECOND RACE—Spreckels course; purse, $500; claiming; for 3-year-olds and upward.

1 Patizen	110	7 Brown Bonnet	104
2 Shannon Rose	110	8 Friar's Choice	110
3 M. McGunnegle	104	9 Fourteen Sixty	110
4 Short Price	110	10 High Color	110
5 Gaylene C.	104	11 Simon Legree	110
6 Bit o' Scotch	110	12 Hay L.	107

THIRD RACE—Spreckels course; purse, $500; claiming; for 3-year-olds and upward.

1 Des Jardines	107	7 Clarabel A.	107
2 Oakpont	110	8 Call to Arms	110
3 Hel. Catherine	107	9 Prize	104
4 Kings X.	110	10 Hindu Jim	110
5 Joplin	110	11 Aviary	104
6 Caius	110	12 Joe McCord	110

FOURTH RACE—Spreckels course; purse, $500; claiming; for 3-year-olds and upward.

1 *The Miner	107	5 *Chatter Queen	109
2 *Simple Singer	110	6 Jillion	114
3 *Chief Almgren	108	7 Sophist	112
4 Polly's Folly	111		

FIFTH RACE—Five and a half furlongs; purse, $500; claiming; for 2-year-olds.

1 Miss Overbrook	112	4 *Bissagos	104
2 *Vets Era	107	5 Nitten Nancy	108
3 *Fighting Bob	104	6 Pompohone	109

SIXTH RACE—One and one-sixteenth miles; purse, $500; claiming; for 4-year-olds and upward; fillies and mares.

1 *Aggie Star	107	4 Breakaway	115
2 *Sycamore	107	5 *Phi Delta	104
3 *Libbie Jean	107	6 *Sabina H.	110

SEVENTH RACE—Mile and 70 yards; purse, $500; claiming; for 3-year-olds.

1 *Virginia Bond	104	6 *Malino	113
2 *Lady T'mont	104	7 *An. Ormont	104
3 *Mess Wagon	107	8 *Luvor	107
4 Princess Val	110	9 *Cynara	104
5 *Half Saint	104	10 *Precisely	104

*Apprentice allowance claimed.
Weather, cloudy; track, fast.

Bowie Races
Nov. 15th to 30th inclusive
Special trains on W. B. & A. leave 12th & New York Ave. N.W., 11:00, 11:20, 11:40 a. m., 12:00 noon, 12:20, 12:45 p. m.
DIRECT TO GRANDSTAND
FIRST RACE 1:00 P. M.

BOWIE RACES
Plenty of Seats
For the benefit of our regular customers we have reduced our rates to $.75 Round Trip.
De Luxe Coaches leave daily from our terminal 1419 North Capital St. N.W. Leaving from vacant lot on Eye St. bet. 13th and 14th N. W., at 11:45 a. m. First bus returns after 6th race.
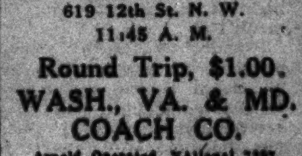
PHONE POT. 4811.
JAMES IS STILL ON THE JOB.

BOWIE
Direct to
RACES
Lounge Car Leaves
619 12th St. N. W.
11:45 A. M.
Round Trip, $1.00.
WASH., VA. & MD. COACH CO.
Arnold Operated. NAtional 7397.

Liquor Control Plan Advanced In Chevy Chase

Woman's Club for State Commission With Full Powers.

Montgomery County Bureau of The Post. 8700 Georgia Ave., Silver Spring, Md. Telephone Shepherd 2363.

Creation of a State commission to control liquor in Maryland was urged in a resolution adopted yesterday by the Woman's Club of Chevy Chase, Md., largest woman's club in Maryland.

The club met at Chevy Chase Presbyterian Church, Chevy Chase Circle. Approximately 400 women attended.

The resolution favored a State liquor commission of three members, named by the governor, with broad licensing powers, and complete control of liquor prices and profits. The resolution asked that most of the revenue accruing to the State from liquor sales be applied on the public debt. The women approved the Quebec plan as the best method for liquor control.

The resolution was presented by Mrs. George Morey, chairman of the resolutions and legislation committee of the club's civic section. Mrs. James Bennett, vice president, presided at the meeting.

James Lloyd Wright, Washington correspondent for the Buffalo Evening News, spoke on "Jacks or Better in the New Deal." Mrs. Gordon Stieff, president of the Roland Park Woman's Club of Baltimore, second largest woman's club in Maryland, and Mrs. George Stuart, corresponding secretary of the Maryland State Federation of Women's Clubs, also spoke.

Women Democrats Elect.

The program for liquor control in Montgomery County recommended by the County Democratic organization was unanimously indorsed by the Woman's Democratic Club of Montgomery County at a luncheon meeting yesterday at Brook Farm Tea House, Chevy Chase, Md.

The club voted to give the Montgomery County Democratic Campaign Committee the proceeds of all benefit affairs held by the group or its branch clubs before the primary election. A special ways and means committee composed of Mrs. W. Earnest Offutt, of Rockville, and Mrs. John Werner of Leland, was appointed to plan a county-wide affair for the benefit of the campaign fund.

The following officers were elected: President, Mrs. Edward L. Pugh, of Chevy Chase; first vice president, Mrs. Joseph C. Cissel, Silver Spring; second vice president, Mrs. Edwin A. Merritt, Chevy Chase; third vice president, Mrs. James C. Christopher, Bethesda; fourth vice president, Miss Laura Gilliland, Chevy Chase; fifth vice president, Mrs. Claggett C. Hilton, Barnesville; sixth vice president, Mrs. Charles E. Roach, Friendship Heights; seventh vice president, Mrs. George Edmonds, Rockville; eighth vice president, Miss Ruth Shoemaker, Bethesda; recording secretary, Mrs. H. T. McCuen, of Glen Echo; corresponding secretary, Miss Jean W. Skinner, Kensington; treasurer, Mrs. Walter E. Perry, Bethesda; program committee, Mrs. Roger Shaw and Mrs. Charles Maddox, of Rockville; membership committee, Mrs. Thomas W. Perry, Chevy Chase, and Mrs. A. L. Reynolds, Takoma Park; legislation committee, Miss Lavinia Engle, of Forest Glen, and Mrs. Marvin Farrington, of Chevy Chase; publicity chairman, Mrs. F. Paul Clark, Silver Spring; parliamentarian, Mrs. Gordon Stup, Potomac; auditors, Mrs. Charles Y. Latimer, Takoma Park, and Mrs. Fred Bolduc, Glen Echo; editors, Mrs. W. Ernest Offutt, Rockville, Mrs. H. H. Howlett, Silver Spring, and Mrs. Emory Bogley, Friendship Heights.

Executive Committee.

The executive committee is composed of Mrs. W. Ernest Offutt, Rockville; Mrs. Emory H. Bogley, Friendship Heights; Mrs. W. W. Skinner, Kensington; Mrs. James B. Maughlin, Boyds; Mrs. F. J. Bolduc, Glen Echo; Mrs. William J. T. Farquhar, Sandy Spring; Mrs. J. Bond Smith, Takoma Park; Mrs. S. Merhle Haines, Laytonsville; Mrs. F. C. Peters, Glen Echo; Mrs. Claude Norton, Brookmont; Mrs. James W. Cummings, sr., Chevy Chase, and Mrs. John Werner, Leland.

Speakers at the luncheon, which was presided over by Mrs. Pugh, president, were Miss Stella Akin, special assistant to the Attorney General of the United States, and Miss Lavinia Engle, delegate to the Legislature.

Roosevelt Lauded.

Reviewing what she called President Roosevelt's "remarkable efforts" and accomplishments, Miss Akin declared the National Recovery Administration is on its road to success "despite selfish criticisms administered by so-called Republican leaders." Four hundred women have been appointed by President Roosevelt to important positions, she said, adding that she has been told many more will be appointed.

Miss Engle urged the women to aid in building a majority party by adopting a sound program.

Miss Margaret Stafford, of Leland, sang, accompanied by Mrs. John Barbee, of Chevy Chase. Mrs. Walter Measday, of Clarendon, Va., wife of the secretary to Senator W. G. McAdoo, was among the guests of honor.

New Members Sought By Cherrydale Firemen

The Cherrydale (Va.) Volunteer Fire Department will launch a membership campaign tomorrow night at an open meeting in Firemen's Hall.

President William D. Topley announced the department is without funds to maintain operation. He pointed out that money is received only through membership fees, donations and receipts from carnivals.

Lindberghs Planning South Atlantic Hop

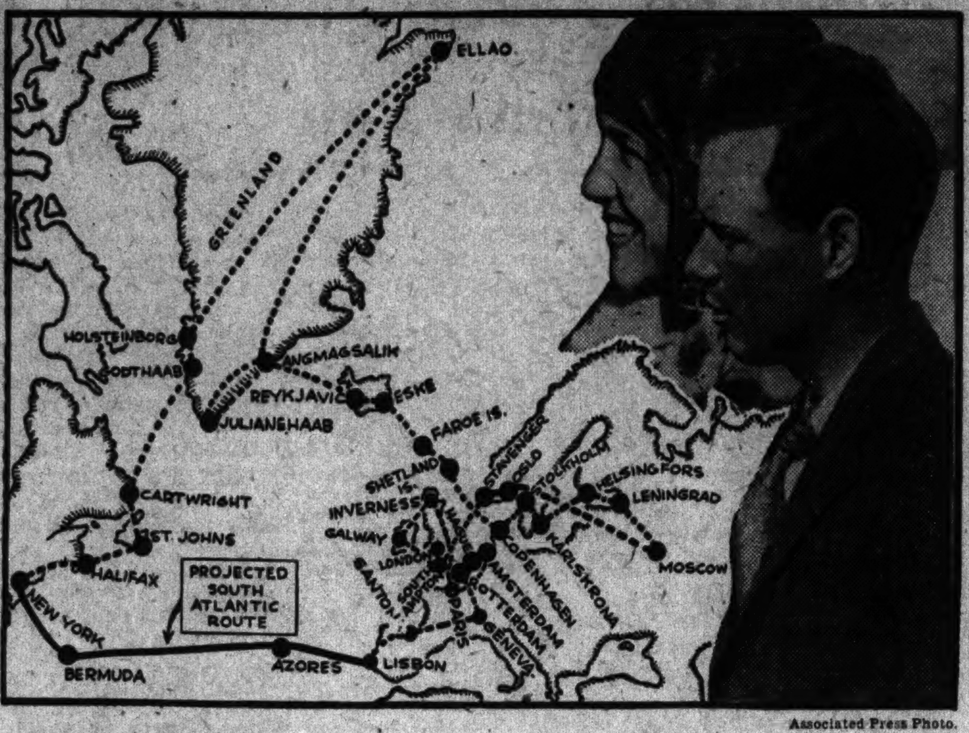

Associated Press Photo.

The map above shows the extent of the present tour of Col. and Mrs. Charles A. Lindbergh about Europe. The dotted line indicates the route of their trip across the North Atlantic and their subsequent hops between European cities. The black line shows the projected route for their proposed homeward trip across the South Atlantic, closely paralleling the path of Gen. Italo Balbo, of Italy, in the Italian's hop from the United States to Spain.

Oxygen Fails To Save Child In Alexandria

Firemen Use Tent in Vain; 2,034 Apply in Week at Job Bureau.

THE WASHINGTON POST BUREAU. 907 Prince St., Alexandria, Va. Phone Alexandria 523.

Alton Joseph Elliott, 13-month-old son of Mr. and Mrs. Edward C. Elliott, of 316 North Patrick street, Alexandria, died yesterday afternoon despite the efforts of firemen working over the baby with an oxygen tent.

The tent was loaned by the Southern Oxygen Co. through the efforts of Fire Chief James M. Duncan.

The baby had pneumonia. These members of Engine Company, No. 2, assited in the use of the tent: J. E. Cobean, L. S. Evans, J. H. Dabney, C. I. Langford and E. Hedrick.

A free chest clinic will be held at the Alexandria City health office tomorrow from 9 a. m. to 4 p. m. The clinic will be conducted by a physician from the State health department. Those desiring to visit the clinic are requested to register today.

The annual ladies' night of the Alexandria Kiwanis Club will be celebrated tonight with dinner at the George Mason Hotel at 7, followed by a Spanish cabaret entertainment.

Legion Group to Meet.

Voiture Locale No. 934, 40 and 8, will hold a meeting tomorrow night in Gadsby's Tavern, Alexandria, presided over by Franklin H. DeDier, chef de gare. The meeting will open at 6:30, with dinner served by the Legion Auxiliary.

Sam Heller, of Petersburg, Va, chef de chemin de fer de la societe, and H. Grady Moore, grand chef de gare, Virginia Grand Voiture, will be guests of the local body.

Bernard H. Cook, manager of the National Reemployment Service in Alexandria, reported that for the week ended November 14 the total registrations in his office numbered 2,034. Of this number Alexandria had 1,199; Fairfax, 400; Prince William, 249; Stafford, 122, and other counties, 64.

Civic Group Backs Bonds for Sewers

East Falls Church Body Splits With Thrifton.

The East Falls Church, Va., Citizens Association has advised the Thrifton Village Citizens Association it is not in sympathy with the attitude of Thrifton Village on the proposed Arlington County sewer bond issue. The Thrifton Association is leading opponents of the proposed county-wide sewerage system.

Former Postmaster Phillip B. Nourse has been elected president of the East Falls Church Citizens Association. He is one of the four original founders.

Other officers are: N. E. Stevens, first vice president; Mrs. F. W. Jones, second vice president; Mrs. H. E. Moran, secretary; Miss Charlotte Formad, assistant secretary, and Mrs. J. L. Harrison, treasurer.

10,000-Ton Cruiser Launched at Camden

Camden, N. J., Nov. 15 (AP).—The U. S. S. Tuscaloosa, fifteenth of Uncle Sam's 10,000-ton cruisers built under the Washington and London naval treaties, was launched at the plant of the New York Shipbuilding Co., here today.

Corsican Bandit Faces Sanity Examination

Ajaccio, Corsica, Nov. 15 (U.P.). Andre Spada, Corsican bandit, who has been awaiting trial on charges of having committed ten murders, will be removed to Montpeller at once for a mental examination, it was announced today.

During the last fortnight Spada has spent his time furiously knitting bed socks. He insisted that he is sane, and that knitting aids him in communicating with God.

Fish Wins

Drags Youth Into Water and He Drowns.

Dallas, Tex., Nov. 15 (U.P.).—A fish dragged Charles Long, 18, to his death near here late today.

Long, according to Frank Duty, 21, an eyewitness, was fishing from a rowboat.

"He hooked a fish that looked like a catfish, and must have weighed 10 pounds," Duty said. "In trying to land it, he got too near the edge of the boat and was dragged into the water."

Duty dived several times, but was unable to find Long's body. He ran a mile for assistance, but by the time the body was recovered resuscitation efforts were futile.

Berlin Church Breach Widens

Another Pastor Ousted in Nazi; Quarrel Over Revising Bible.

Berlin, Nov. 15 (AP).—The breach in the German (Nazi) Christian Church broadened tonight with the suspension of another influential pastor, and the capital teemed with churchmen rallying to the support of the Rev. Martin Niemaeller and his ousted colleagues.

Semitism in the Germatn Christian Church and the advocated abandonment of the Old Testament "with its mercantile Jewish morals" was the issue at stake.

Reich Bishop Ludwig Mueller, center of the strife, had announced he would hear the protest of the Rev. Mr. Niemaeller today, but put off the appointment until tomorrow.

Herndon P.-T. A. Picks Delegates to Congress

Mrs. Bently Harrison, Mrs. Frank Peck, Mrs. Arthur Hyde Buell and Mrs. Harold Weiler have been appointed delegates from the Parent-Teacher Association of Herndon, Va., to the State P.-T. A. Congress in Richmond November 25 and 26. Mrs. Buell was named to visit other organizations in Fairfax County to observe their work.

The Herndon association has endorsed vocational guidance in the public schools. Superintendent of Schools Wilbert T. Woodson will be the principal speaker at the December meeting of the association.

Machine Gunners Rob Mail, Escape

Seize 4 Pouches in Quick Charlotte, N. C., Holdup.

Charlotte, N. C., Nov. 15 (AP).—Four quick-moving bandits unlimbered a machine gun on a midtown street here today, blocked a mail truck with two automobiles, ripped off the truck's lock and escaped with four pouches of mail.

The quartet's action was so quiet and quick that neither of two men guarding the mail had time to draw his gun.

As the bandits sped westward, leaving one car which had been stolen in Rock Hill, S. C., November 8, Charlotte riot guards pursued while police in other Carolina towns rushed armed forces to patrol highways.

New Projects For Arlington To Aid Jobless

Improvement of Approach to Memorial Bridge Is Included.

ARLINGTON COUNTY BUREAU OF THE POST. Tel. Clar. 509. Clarendon, Va.

As part of the Federal plan to employ 4,000,000 men on construction projects throughout the country, Arlington County officials yesterday announced immediate steps would be taken to fix estimates for improvement of the approach to Arlington Memorial Bridge.

After a conference with officials of the Emergency Relief Administration and city representatives from all sections of the county, Harry A. Fellows, chairman of the county board, declared that application for labor funds will be submitted to the State representative at Richmond.

It was announced at the conference that the Government stands ready to provide funds for labor, with the understanding that the city or county furnish payment for materials.

Mr. Fellows also announced that study and estimates also would be made on construction of curbs, sidewalks, gutters, an extension of the county water system and road projects. It was pointed out that the county may apply for funds on any project not included in the budget.

Women Favor Bonds.

Unanimous indorsement to the proposed $2,500,000 sewer bond issue to be voted on next Tuesday was given by the Organized Women Voters of Arlington County meeting held yesterday at Ashton Heights.

Action followed a motion by Mrs. Catherine M. Rogers, first president, who appealed for support.

Officers were elected as follows: Mrs. Jesse Roberts, president; Mrs. Helen Orr, vice president; Mrs. Carmen Morris, recording secretary; Mrs. Louise Green, corresponding secretary; Mrs. Mary Williams, treasurer; Mrs. Ruth Lowell, registrar, and Edith Walton, parliamentarian.

District chairmen: Virginia Highlands, Mrs. Pauline A. Smith; Arlington, Mrs. Gertrude Smith; Country Club Hills, Mrs. Elizabeth English; Ballston, Mrs. Cora Fields, and Ashton Heights, Mrs. Elsie English.

The retiring president, Mrs. Marion Hagan, was presented a coffee set by Mrs. Catherine M. Rogers on behalf of the organization.

Frank Tunison, Writer, Victim of Apoplexy

Dayton, Ohio, Nov. 15 (AP).—Frank Tunison, 76, former newspaper man, died here last night following a stroke of apoplexy.

In 1894 he was music critic on the Cincinnati Enquirer. He also was on the staffs of the Dayton Journal and the New York Tribune.

Club to Hold Open House.

The Men's Club of St. George's Episcopal Church, Arlington County, will hold open house in the new parish hall tonight. Entertainment will be furnished by the George Washington University Glee Club and Prof. Colangelo and his musical troupe.

Heirs of Man Dead 5 Years Find He Left $13,786 Gold

Safe Deposit Box Yields Surprise to Pair Who Thought Owner Broke.

San Francisco, Nov. 15 (AP).—Five years after their brother died, leaving barely enough money to pay for his funeral, William L. White and Miss Katherine White, of Old Orchard, Me., have discovered he had gold worth $13,786 in a safe deposit box here.

If a rating as "newly mined gold" were set upon the bullion, wrapped in newspapers dated 1912, it would be worth a third more.

James H. White died in Berkeley in 1928, aged about 60, leaving $374.

The gold was discovered after the bank, failing to get rental payments for the box, finaly located Miss Katherine White, whose name had been given it by James White as a joint tenant to the box, though the formalities never were completed, and the sister knew nothing of the gold.

Kansas Senate Backs Referendum on Liquor

Topeka, Kans., Nov. 15 (AP).—Withholding debate until third reading of the proposal tomorrow, the Kansas Senate today approved for adoption a House resolution proposing submission to a popular vote in November, 1934, of the State's 53-year-old liquor prohibitory constitutional amendment.

There was no record vote.

Fairfax C. of C. Urges Virginia Levy New Taxes

Meeting Next Month Will Hear Sales Duties Discussed.

Additional sources of revenue are needed in Virginia to protect public educational interests, it was decided at the monthly meeting of the Chamber of Commerce of Fairfax County.

The trade body will devote its meeting next month to a discussion of a proposed sales tax for the benefit of the public schools. State Senator John W. Rust, Delegate John C. Mackall, of Fairfax, and a representative of the Alexandria Chamber of Commerce will be invited to address the next meeting. Senator Rust has advocated the sales tax and has asked the local organization to support him.

A resolution seeking legislation to permit a county tax on poultry, as on live stock, was defeated. Poultry raisers claimed if such tax was levied they would be unable to compete with poultrymen in adjoining States.

Mrs. Margaret C. Vosbudy, Robert R. Buckley and F. Shield McCandlish were appointed as a committee to confer with Senator Harry Byrd and Assistant Secretary of State R. Walton Moore concerning possible hydro-electric power development at Great Falls and the pratection of Virginia interests.

Herbert Williams, member of the County School Board, stated if the present 45 cent minimum wage scale under the NRA on public works was maintained the school board might not be able to carry out its proposed building program. Senator Rust declared Virginia should be included among the Southern States, where a 30 cent minimum wage scale prevails. It was said some localities had not made application for public works loans because of the high wage scales.

Moratorium Given Failed Millionaire

Court Defers Payments on $17,000,000 Debt.

Tampa, Fla., Nov. 15 (AP).—A 3-year moratorium on the personal obligations of Barron G. Collier, New York advertising executive and Florida developer, involving about $17,000,000, was approved in Federal Court here today by Judge Alexander Akerman.

Creditors presented no opposition. It was announced specific approval had been obtained from a group of creditors representing $13,000,000 of the indebtedness.

The moratorium was said to be the largest of its kind since the enactment of the amendment to the Federal bakruptcy act, providing for such transactions. Collier's assets were listed as nearly $40,000,000, against the liabilities of $17,000,000.

Crushing of Youth At Game Doubted

New Evidence in Towner's Death Alters Theory.

Princeton, N. J., Nov. 15 (AP).—New evidence developed today in the strange death of Jay F. Towner 3d, tending to disprove the official theory that the Perryman, Md., youth was crushed to death in the press of a football crowd leaving the Princeton-Dartmouth game.

Coroner Frank Grove, proponent of the crowd crush theory, said two university undergraduates stated that Towner was seen alive and apparently uninjured after the game Saturday, same distance from the ramp where Grove first believed he fell fatally injured upon leaving the stadium.

Press Reassured By NRA Official

Radio Rule Not Precedent for Papers, Says Rogers.

New York, Nov. 15 (AP).—Newspaper publishers should not think Government control of broadcasting "will be any precedent for public supervision of publishing," Dr. Lindsay Rogers, deputy NRA administrator, said today.

Prof. Rogers said the radio was a transitory thing soon forgotten, while the written word of the press was an imperishable record.

"A newspaper can be printed in any form the proprietor desires without preventing the publication of another newspaper," said Rogers, addressing the Newspaper Guild of New York.

Roumania Will Battle Anti-Semitism Tide

Bucharest, Nov. 15 (AP).—The new Roumanian government of Premier Ion G. Duca opened a campaign tonight to combat a rising wave of anti-Semitism in Roumania.

The cabinet, sworn in last night voted to dissolve two of Roumania's Swastika parties — Corneliu Codreanu's Iron Guard and Prof. Alex Cuza's Anti-Semitic National Christian party.

Eleanor Hunt Married To Film Studio Doctor

Las Vegas, Nev., Nov. 15 (AP). Eleanor Hunt, film actress and former wife of Rex Lease, also of the movies, was married here today to Dr. Frank S. Nolan, staff physician of Columbia Studio, Hollywood.

The ceremony was performed by a justice of the peace.

4 Crime Probers Jailed.

Columbus, Ga., Nov. 15 (AP).—Four men who Sheriff C. C. Layfield, of Muscogee County, said were members of a "secret six" group formed to investigate murder cases in this vicinity, are in jail here on charges of kidnaping.

Court Upholds Philadelphia Dairying Code

Judge Daniel O'Donoghue Declares Farm Act Constitutional.

Justice Daniel W. O'Donoghue, District Supreme Court, yesterday upheld the constitutionality of the agricultural adjustment act in a memorandum opinion in the Philadelphia milk shed litigation.

Justice O'Donoghue dismissed a petition for an injunction restraining the Secretary of Agriculture from enforcing certain regulations in connection with the Philadelphia milk shed agreement on prices and trade practices.

The Capital City Milk Producers Association of Pennsylvania had contended the agreement was illegal. They will appeal yesterday's decision, which was similar to that given in a Chicago milk case some weeks back.

Justice O'Donoghue's opinion follows:

"The court finds that the agriculture adjustment act, passed by Congress May 12, 1933, is constitutional and that the regulations and licenses promulgated and issued thereunder are reasonable and valid.

"The act is based upon the fundamental law of nature governing all men as social beings, namely: Every man is his brother's keeper; every man is responsible more or less for the welfare of his fellow men; every man must so use that which is his as not to injure another. Both the spirit of the Constitution and the Constitution itself are based upon this elemental law of nature. Justice to all with the greatest good for the greatest number must be the cardinal rule of all government.

"The production and distribution of milk, a necessity of life, for large and congested urban centers, left to selfish, ruthless, uncontrolled competition, have not only failed, but are threatening ruin and chaos to producer, distributor and consumer. In the existing emergency State governments are powerless to meet the situation. The Federal Government has assumed the duty and acted. In the opinion of this court it has not acted unconstitutionally."

Reception Marks Golden Wedding

Edward Scott, Bladensburg coal merchant, and Mrs. Scott, yesterday celebrated their fiftieth wedding anniversary. An informal reception was held last night.

Both are natives of Cambridge, Ohio. Approximately 20 years ago they established their residence in Maryland. Except for a stay of one year in Washington they have lived in and around Bladensburg.

Mr. Scott is actively engaged in business. Mrs. Scott is a member of the Decatur Heights women's social circles.

Baruch Love Balm Suit Settled Out of Court

Miami, Fla., Nov. 15 (AP).—A verdict for Sailing W. Baruch, of New York City, defendant in a $100,000 breach of promise suit filed by Dorothy Firman, of Miami, through her mother, Mrs. Josephine Firman, was directed by Federal Judge Halsted L. Ritter here today.

Miss Effie Knowles, attorney for Miss Firman, said later the case had been settled out of court.

Edward Rier Elected Secretary of Firemen

Edward Rier, has been elected secretary of the Mount Rainier Volunteer Fire Department to fill the unexpired term of John Earnest, recently resigned. Rier has been connected with the department for several years.

An amendment to the by-laws dealing with a change in the order of business has been passed. The department has also authorized the purchase of five new Salvage covers.

Big Insurance Firm Crashes

Peoria Life, With Policies of 200 Millions, Goes Into Receivership.

Peoria, Ill., Nov. 15 (AP).—Amid charges of "gross mismanagement and apparent irregularities," the Peoria Life Insurance Co., with policies in force of nearly $200,000,000, today was placed in receivership.

The charges were made by Ernest Palmer, director of the State Department of Insurance, after he filed a bill in circuit court asking liquidation of the company.

Palmer's petition asked that policy holders be reinsured if possible with a sound company, and indicated some sort of moratorium would be necessary on cash surrender values and loans on policies.

The Bank of Peoria, an affiliate of the insurance company, was closed likewise, but its officers declared it would pay 100 per cent.

Palmer said evidence deduced from the records had been turned over to Attorney General Otto Kerner, of Illinois.

The insurance company was capitalized at $400,000 and had policies in force of $187,195,945, of which $66,678,338 was in Illinois.

Shell Blast Hurts 2 Naval Workers

Civilians Badly Injured in Research Laboratory.

Two civilian employes of the Naval Research Laboratory were seriously injured yesterday afternoon when a small deadhead shell exploded in the fuse and primer loading shop.

The employes, C. V. Dell, 51, of 4219 Nichols avenue southeast and Harry Fowler, 59, of 1414 G street southeast, were taken to Providence Hospital in a Navy ambulance.

Fowler is suffering from powder burns and shock. Dell has serious abdominal lacerations.

Hitler, Polish Minister Reach Rapprochement

Berlin, Nov. 15 (AP).—Chancellor Hitler and the new Polish Minister, Joseph Lipski, agreed in a conference today that both governments should take up immediately direct negotiations on all questions affecting mutual relations.

An official communique said Germany and Poland will refrain from resorting to force so the peace of Europe may be maintained. Lipski's visit was his first to the chancellor.

Church Plans Canvass.

The Men's Club, the Ladies' Guild and the vestry of St. Luke's Episcopal Church at Bladensburg will meet tonight to plan the annual every-member canvass to be started Sunday.

Pomp to Mark Laurel Legion Induction Rites

Post Will Install Officers Tonight; Rep. Martin Chief Speaker.

Amid military display, American Legion officials tonight will install officers of Laurel Post, No. 60, with Representative Martin F. Smith, of Washington State, as the principal speaker.

Drum and bugle corps from Washington, Baltimore and Frederick, Md., will furnish music. Special selections will be given by Jacob Hahn, famous bugler and commander of the Montfaucon Post.

The program will open at 8:30 p. m. with advance of the post colors. Invocation will be by the Rev. J. J. Neighbor, chaplain.

Installation services and introduction of distinguished guests will be followed by Representative Martin's address. Past Deputy Commander Harlan Johnson, representing the Department of Maryland, will conduct the installation.

Officers to be installed are Commander J. Bryan Hobbs, Vice Commanders Julian B. Anderson, James R. Whelan, Kenneth B. Jones and Clyde P. O'Bannion; Adjutant Myron S. Brown, Assistant Adjutant Elwood S. Deakyne.

Treasurer Michael J. Scott; chaplain, the Rev. John J. Neighbor; Sergeants-at-Arms S. M. Arendell and William J. Rafferty, Historian Luther W. Waters, Physician Bryan P. Warren, Past Commanders Vinton D. Cockey, Harry P. May and Lloyd L. Lee.

Medals for meritorious service within the post will be awarded Michael G. Scott, Julian B. Anderson and Edward D. Merson.

Miss Elsie Janis, known as "the sweetheart of the A. E. F.," will be guest singer. Takoma Park Post, No. 28, will display its collection of allied flags, said to be the only official collection.

Miriam Hopkins Signed To Head "Jezebel" Cast

New York, Nov. 15 (AP).—Miriam Hopkins, motion picture star, was signed today to replace Tallulah Bankhead in the leading role of the new play by Owen Davis, "Jezebel." Miss Hopkins' last Broadway appearance was three years ago in the Greek drama, "Lysistrata."

Miss Bankhead has been ill for several months, and only recently underwent an operation. She has retired from the stage indefinitely.

George Vits, Wisconsin G. O. P. Leader, Dead

Manitowoc, Wis., Nov. 15 (AP).—George Vits, 55, Republican National committeeman for Wisconsin and president of the Aluminum Goods Manufacturing Co., died at his home here tonight.

His physician said cause of death was arteriosclerosis. Vits had been ill for several months and was in a coma for 24 hours before he died.

P.-T. A. Meets Tonight.

The Parent-Teacher Association of the Washington-Lee High School in Arlington County will meet this evening in the school auditorium. Following a short business meeting, all teachers will be in their classrooms until 10 o'clock to exhibit samples of pupils' work and explain subjects taught.

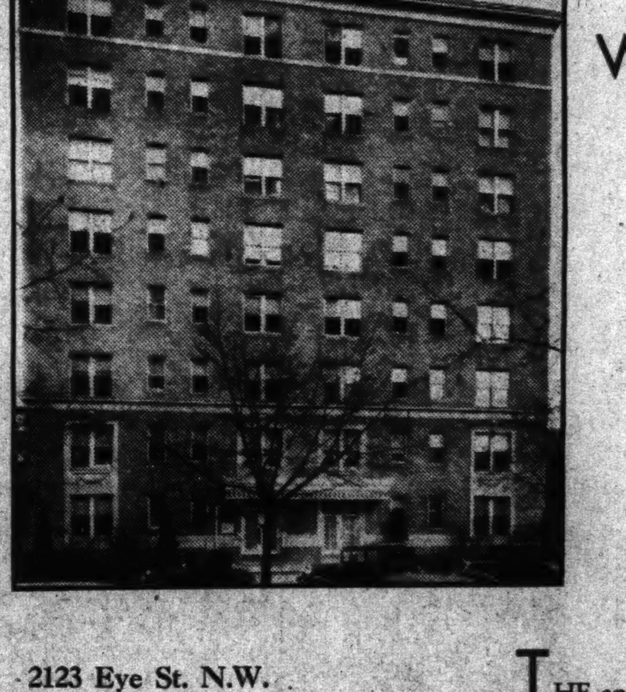

The WESTVIEW

2123 Eye St. N.W.

EXCELLENT downtown location. Frigidaire on house current. 24-hour elevator and switchboard service . . .

1 room, kitchen and bath, $38.50.

2 rooms, kitchen and bath, $52.25.

Described in Detail in Today's Classified Columns

THE apartment listings in the Classified Columns of The Washington Post, daily and Sunday, are a guide to the city's most desirable rental accommodations.

Apartments, large and small, are offered at a range of prices to suit every income. Every section of Washington is represented.

Follow these listings daily and apartment hunting will be made easy . . . The Washington Post Classified Columns supplying complete details of the outstanding apartment values from day to day.

Read

THE WASHINGTON POST CLASSIFIED COLUMNS

Grange Head Attacks NRA In Convention

Taber Says Idea Is Sound But Results Not Being Obtained.

Boise, Idaho, Nov. 15 (AP).—Criticism and defense of the Administration's measures for ending the economic and agricultural depression were voiced at the opening session here today of the National Grange's 10-day convention.

Louis J. Taber, of Columbus, Ohio, master of the grange, found some fault with the NRA and demanded "the sensible common ground of controlled inflation and managed currency."

Secretary of Agriculture Wallace, in a telegram to the grange master, defended his crop curtailment program and George N. Peek, administrator of the agricultural adjustment act, declared it "offers promise for the realization of the principle of equality for agriculture."

Says Team Work Needed.

The white-haired grange master and dairyman, said:

"Never in past generations has there been a time in American history where team work, cooperation and group action under the right leadership were more essential than at the present hour."

He described the industrial recovery act as "a bold and new attempt to apply new and far-reaching methods to the solution of our difficulty."

"The NRA has been of value in some of the ends sought," he said, "but it has failed to accomplish all the results hoped for.

"There has been too much dictation and too much regimentation. The smaller communities and rural areas have not benefited to the same extent as some of the larger centers. While whole-hearted support should be given the undertaking, yet weaknesses and failures must be pointed out, and all urged to help to complete the entire program in harmony with American ideals and our constitutional form of government."

Message From Wallace.

Secretary Wallace Wired:

"We must continue to push with the greatest vigor possible our present retreat from surplus acres and surplus toil. Soon we must make up our minds whether to stay nationalistic, become international or adopt a planned program somewhere between."

Chicago, Nov. 15 (AP).—Farmers who announced they consider policies of leaders such as Milo Reno and Walter M. Singler insufficiently drastic, met 700 strong today to map out a program at the farmers' second National conference.

Lem Harris, executive secretary of the farmers' National committee for action, in a keynote speech condemned the farm policies of President Roosevelt and asked cancellation of farmers' debts.

Live Issues Outlined.

Harris declared the issues to be discussed and acted upon by the conference were:

1. The crop limitation plan.
2. Foreclosures and evictions.
3. Cancellation of rent, tax and mortgage debts.
4. Lower prices to consumers and higher prices for the farmer, through a reduction in the middleman's spread.

Milwaukee, Nov. 15 (AP).—Despite near-zero weather, Wisconsin farm strikers rallied to the call of their leaders today and resumed picket duty in widely separated parts of the State.

Deputy sheriffs engaged in brief skirmishes with pickets at Green Bay and Beaver Dam. Three men were arrested for dumping milk at Green Bay.

Girl 17, Convicted In Farm Slaying

Declares She Shot Mail Carrier Fearing Attack.

Edwardsville, Ill., Nov. 15 (AP).—A circuit court jury late today convicted Stella Christoff, 17-year-old farm girl, of manslaughter in the slaying of Nelson H. Voss, young rural mail carrier.

The girl appeared unmoved at the reading of the verdict. She testified she shot Voss July 13 because she feared he was going to attack her. The State charged robbery was her motive.

She may be sentenced to from 1 to 14 years imprisonment.

Hagerstown Jury Holds 3 in Killings

E. A. Bingaman, E. J. Fair, J. F. Smith Face Trials.

Hagerstown, Md., Nov. 15 (Spl.). Indictments were returned today charging murder against John F. Smith, Emanuel E. Bingaman and Elvin J. Fair, by the grand jury.

Fair and Bingaman are charged jointly with the murder of Reuben N. Sollenberger in a filling station holdup here and Smith with the murder of his cousin, Gordon Goodheart, at Sandy Hook.

Capone's Release Sought.

Atlanta, Ga., Nov. 15 (AP).—Another effort to obtain the release of Al Capone, Chicago gangster now serving a ten-year term in the Atlanta Federal Penitentiary, was made today when a petition for a writ of habeas corpus was filed in Federal District Court.

Autumn Hall Dies.

Erie, Pa., Nov. 15 (AP).—Autumn Hall, 48, violinist, who played concerts through the United States and Europe, died today after an illness of several months. In private life she was the wife of Lieut. Charles T. Bridge, U. S. Navy, Boston.

Musical Prodigy Hailed by Critics

Associated Press Photo.

New York's most sophisticated music audience sat dumbfounded through the program of Bach, Beethoven, Mendelssohn and Chopin which 8-year-old Ruth Slenczynski played masterfully in her debut at Town Hall. This California-born prodigy has been studying in Europe for the past two years with her father acting as her only teacher.

U. S. Computes States' Shares Of Relief Funds

75 Per Cent on Population, 25 on Needs, Form Basis for Aid.

(Associated Press.)

Harry L. Hopkins, civil works administrator, announced last night that the $400,000,000 appropriated for the new organization would be disbursed to the States on the basis of 75 per cent of their population and 25 per cent on their unemployment relief needs.

Hopkins gave out only the number of men to be employed in the various States on the basis of population, and did not compute the additional 25 per cent to be employed on a basis of unemployment needs.

He emphasized the list was subject to correction.

The number to be employed on a basis of population follows:

Alabama, 70,000; Arizona, 11,000 Arkansas, 49,000; California, 133,000; Colorado, 25,000; Connecticut, 35,000; Delaware, 6,000; Florida,, 52,500; Georgia, 62,000; Illinois, 180,000; Indiana, 74,000; Iowa, 53,000; Kansas, 45,000; Kentucky, 70,000, Louisiana, 54,000; Maine, 16,000; Maryland, 35,000; Massachusetts, 97,000; Michigan, 121,000; Minnesota, 56,000; Mississippi, 50,000; Missouri, 76,000.

Montana, 14,000; Nebraska, 28,000; Nevada, 3,000; New Hampshire, 11,000; New Jersey, 90,000; New Mexico, 8,000; New York, 297,000; North Carolina, 68,000; North Dakota, 13,000; Ohio, 165,000; Oklahoma, 77,000; Oregon, 21,000; Pennsylvania, 254,000; Rhode Island, 14,000; South Carolina, 50,000; South Dakota, 17,000; Tenessee, 56,000; Texas, 143,000; Utah, 13,000; Vermont, 8,000; Virginia, 49,000; Washington, 58,000; West Virginia, 53,000; Wisconsin, 68,000; Wyoming, 5,000.

Alaska will employ 1,500; Hawaii, 7,500, and the Philippines, approximately 3,000.

Nurse Admits Killing Grace; Shields Reason

Santa Cruz, Calif., Nov. 15 (AP). Statements quoting Frieda Wilhelmina Weltz as admitting she fatally shot her former employer, Francis J. M. Grace, were read into the records of the 43-year-old nurse's murder trial here today.

"It was something between himself and myself said her purported statement. "I supposed he would apologize in time."

Farm Hand Damages Touhy Gang's Defense

St. Paul, Minn., Nov. 15 (AP). Identification of three of the four Chicago defendants as occupants of an automobile he saw near the scene of the release of William Hamm, the day $100,000 ransom was paid his kidnapers, was made today by a farm hand.

Surveying the four in the Federal courtroom, Charles Carlson, the witness, said Roger Touhy, Gustav Schaeffer and Eddie McFadden were in the machine the Government claims was the kidnapers'. He remained unshaken in his story.

Indictments Name Four in Jail Break

J. A. Bragg, Hagerstown, Accused as Abettor.

Hagerstown, Md., Nov. 15 (Spl.). Indictments have been returned charging Walter Bishop, John Smith and Robert W. Fuller with escaping jail.

J. A. Bragg, Hagerstown, was indicted on a charge of assisting four prisoners to escape from the Washington County jail several months ago. Three are still at large. Bishop was captured near Buck Valley, Pa.; Smith was wounded by Sheriff W. Bruce Downing as he crawled upon the top of the jail wall and Fuller is alleged to have returned to his cell after seeing Smith shot.

Bragg is the father of Russell Bragg, one of the three prisoners still at large. Bishop told police the elder Bragg brought saws in a basket of lunch the afternoon before the escape.

Town of York

Models Showing Surrender Scenes Being Built.

Models depicting battle scenes and the surrender of the British are being built for installation in the Colonial National Monument Museum at Yorktown, Va., Arno B. Cammerer, director of Parks, Buildings and Reservations, announced yesterday.

One model has been completed and preliminary research is being made on four others. They will be finished this winter. Besides the surrender and battlefield areas, they will show the "Town of York" as it existed in 1781 and a panorama of Colonial National Monument and the parkway connecting the three units into which it is divided.

Big Bond Pool Is Liquidating

Lamont Says Nearly All of $35,025,000 Worth Are Called in.

New York, Nov. 15 (AP).—Liquidation of the so-called $100,000,000 bond "pool," formed in June last year by leading New York bankers, was announced today by Thomas W. Lamont of J. P. Morgan & Co.

Mr. Lamont, as head of the syndicate which was incorporated as the American Securities Investing Corp., issued a brief statement which explained that the corporation "has called for redemption on December 1, 1933, at 105 and interest, $28,020,000 principal amount of its outstanding five-year debentures, constituting 80 per cent of the $35,025,000 principal amount of debentures outstanding."

Asked if this meant the actual liquidation of the syndicate, Mr. Lamont replied: "Obviously."

The organization was formed when the bond market was down around its depression-low levels. It was stated at the time that initial funds of some $100,000,000 were available for the purchase of "sound investments for the long pull."

Mr. Lamont emphasized then that the project was not a "bond poll" in the ordinary sense of the word, but was an investing company organized to make a profit for its partcipants. He said it was not an atempt to "stabilize" or "rescue" the sinking market. Prices rallied sharply, however, after announcement of the corporation's formation.

Brothers Get Year In Shotgun Attack

Virginians Also Fined $500; Shot at Shepherd.

Harrisonburg, Va., Nov. 15 (Spl.). For shooting at a 15-year-old sheep tender, John and Lee Shoemaker, brothers, of Hardy County, Va., must serve one year each in the Shenandoah County Jail and pay a fine of $500.

They were convicted of shooting at William Click, jr., in Shenandoah County. The lad was checking up on his father's sheep in the mountains when the Shoemaker brothers are alleged to have blazed away with a shotbun.

When arrested, the brothers carried a gun and a pair of handcuffs, officers said.

Mrs. Small Wins Decree.

Chicago, Nov. 15 (AP).—After an out-of-court settlement that attorneys said was "upward of $100,000," Mrs. Dephane D. Small, 37, was granted a divorce today without contest from S. Milton Small, of New York.

Kicking C. C. C. Pet Costs $100.

Enumclaw, Wash., Nov. 15 (AP). Corpl. J. P. Lokey, mess sergeant of a Civilian Corps camp, was fined $100 today for kicking to death a bottle-fed fawn, pet of the camp workers.

German Art Rules Guided By Dictator

Hitler Places Dr. Goevels in Charge of New Organization.

Berlin, Nov. 15 (AP).—A Hitlerite spiritual dictatorship over every phase of German art was established today in the form of the "Reich's Chamber of Kultur."

Its principles were enunciated at a ceremony attended by Chancellor Hitler, other high government officials, diplomats and artists by Dr. Dr. Joseph Goebbels, Nazi minister of propaganda and public enlightenment.

"It does not matter what means are applied," Dr. Goebbels said. "The main thing is that it succeeds 100 per cent.

"Art has generated into mere performance, therefore the need to clean real art from dilletantism became obvious. The laws of the arts can never be changed. They are eternal."

Dr. Goebbels is president of the chamber, which embraces the plastic arts, music, drama, letters, journalism, broadcasting and film making. Membership is obligatory.

One will, that of Dr. Goebbels, will determine the trend of Germany's cultural life.

"Spiritual leadership" in the Nazi sense means the drastic elimination of all elements "subversive to state and culture." In other words, a sharp line will be drawn between Aryanism and Semitism.

No German artist who is not a member of the chamber subdivision pertaining to his field of endeavor is permitted to exhibit or publish his works in Germany.

Membership is obligatory also for art dealers, book sellers, musical shops and radio dealers and their employes.

The chamber is empowered to close any of these shops if their owners violate provisions of the chamber law by selling the works of nonmembers. Proprietors in such instances have no right to claim indemnity from the state.

Richard Strauss, the noted composer, was appointed president of the musical subdivision of the chamber.

Under the chairmanship of Dr. Goebbels a national kultur senate was created as the supreme authority on German culture.

Murder Indictment Of Pair Stirs City

'Goat Castle' Owners Cited in Aged Woman's Death.

Natchez, Miss., Nov. 15 (U.P.).—Richard Dana and Miss Octavia Dockery, eccentric residents of "Goat Castle," were in jail tonight on charges of slaying Jane Surget Merrill, 72-year-old spinster recluse, 15 months ago.

Excitement ran high throughout the town. Crowds paid admissions to enter the grounds of "Goat Castle," where the couple lived in decaying ruins of what was once Dana's magnificent home.

The two were arrested after a grand jury returned murder indictments against them this morning. They pleaded not guilty and their trial was set for next Wednesday.

U. S. Agent Forced Into Road Crash

Prober of Gang Murders Trailed in Arkansas.

Jonesboro, Ark., Nov. 15 (AP).—J. L. Turrou, 38, Department of Justice investigator assigned to the Kansas City massacre investigation, was in a hospital here today recovering from injuries received when he said three men who had trailed him from Memphis forced his automobile off the highway near Trumann, Ark.

Torrou notified his superiors and said agents had been assigned to investigate. Leaving Memphis, Turrou said he was followed by three men in a large sedan. When he reached a high embankment three miles east of Trumann, he said the trailing car forced his automobile off the road. It overturned twice as it went down the embankment.

Borax Suit Gave British Monopoly

Receivership Hurt U. S. Firm, Senators Told.

Los Angeles, Nov. 15 (AP).—Bankruptcy transactions, which he said had tied an American industry into a hard knot and temporarily established a British world monopoly, were disclosed today before a senatorial committee investigating receiverships by H. F. Laugharn, trustee for the Suckow Borax Co.

Laugharn named Borax Consolidated, a British concern, as the benefited corporation and the Suckow firm as the American company that has been thrown into bankruptcy, with its operations near Mojave, Calif., halted.

Restoration Work Under Way at Lee Mansion

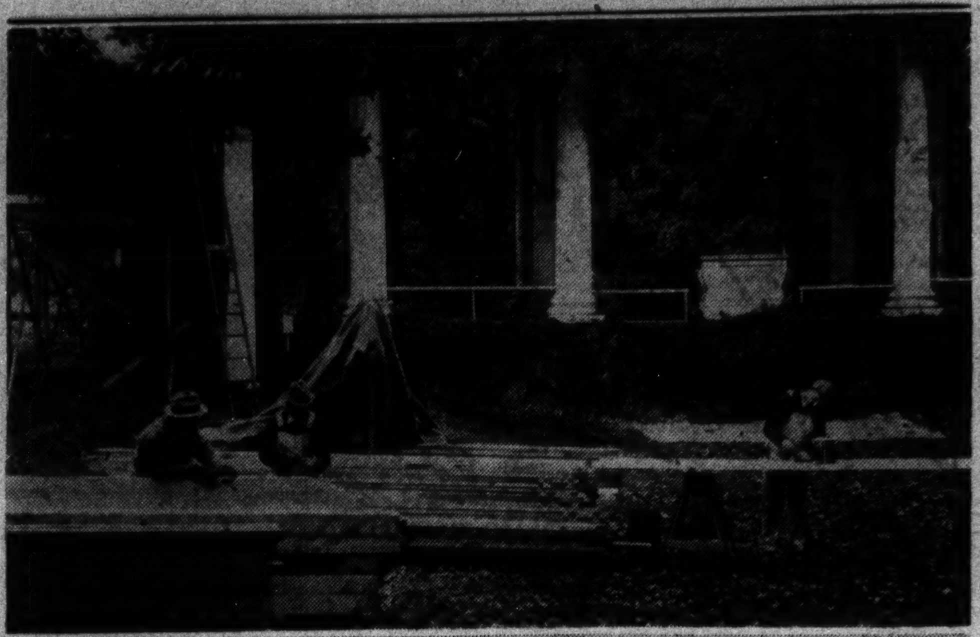

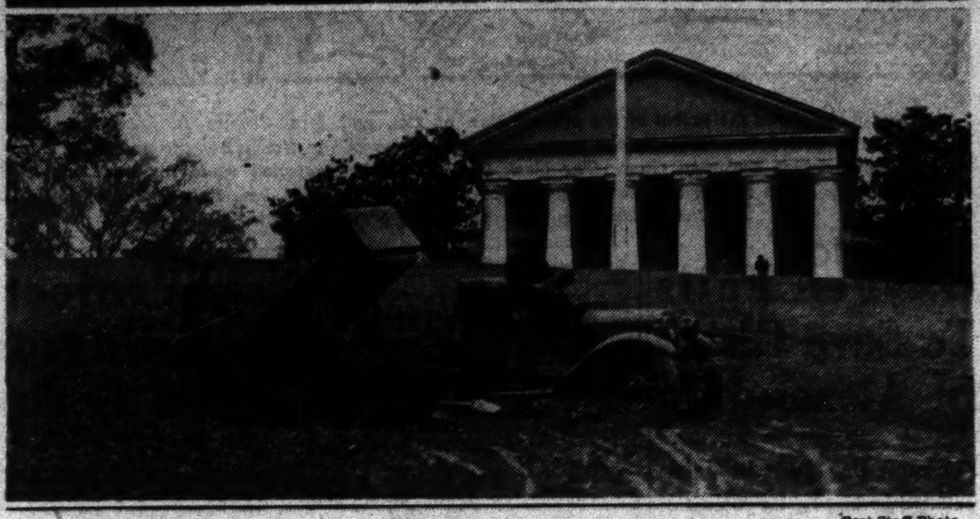

Post Staff Photo.

The old amphitheater at Lee Mansion, in Arlington (upper) built in 1740, is undergoing repairs made possible by a public works allotment of $12,209.40, to be spent on the mansion and grounds. Lower: Slope in front of the mansion, considerably damaged by a recent slide, is being restored and landscaped.

Radio Fading Laid to Radium Rays in Moon

Astronomer's New Theory Gives Reason for Best Reception in Dark.

New York, Nov. 15 (AP).—A theory that the moon is charged with radium was announced tonight by Dr. Harlan T. Stetson, Ohio Wesleyan University astronomer, to an amateur astronomers meeting.

Traveling with the speed of light, these invisible lunar radium rays seem to penetrate deeply into the earth's atmosphere, sufficiently to disturb radio reception in home sets, he said.

The evidence for their existence is found in thousands of radio tests made recently between Chicago and Delaware, Ohio and in some volcanic deposits just uncovered at Naples, Italy.

Explains Radio Mystery.

At Naples, said Dr. Stetson, the Geographical Laboratory reports discovering that a layer of volcanic earth about 20 feet under the laboratory radiates radium rays more strongly than pitch-blende. The latter mineral is the chief source from which radium is extracted.

The moon's surface, Dr. Stetson explained, is also believed to be made of volcanic material. Astronomical instruments show it is mostly something about as light as pumice stone.

If this moon lava radiates radium rays like the Naples deposit, Dr. Stetson said, it can be calculated that the emanations would reach the earth's atmosphere and moreover penetrate it deeply enough to explain certain vagaries recently noted in radio reception.

Radio Tells Story.

These tests, made between Ohio and Chicago, show that whenever the moon is overhead, intensity of radio reception drops off sharply. But when the moon is on the opposite side of the earth, the reception improves. Some baneful influence from the moon appears to be cut off, screened by the earth.

The difference is great—so much that the average home set has to be turned up about twice as high when the moon is overhead.

Jury Sifts Manicurists' Demand for $30,000

Cincinnati, Nov. 15 (AP).—A jury eight men and four married women tonight struggled to decide whether Catherine Gilbert, pretty 24-year-old New York manicurist, is entitled to any or all of the $30,000 she has demanded of Thomas J. Farrell, organizer of the Teamsters' and Chauffeurs' Union.

Farrell, 55, and married, she said, thrice asked her to marry him, and promised to get a divorce.

Indian Rescues Duck Hunter Numb From Cold in Boat

Detroit, Nov. 15 (AP).—Robert Detloff, 30, tonight owed his life to an Indian he knows only as "Al," who rescued him half frozen from his duck boat as it drifted toward the center of Lake St. Clair.

Detloff said the Indian spied him after he had drifted several hours, covered with a coating of ice by spray and snow, with hands and feet frozen. The Indian, Detloff said, waded several hundred yards through the shallow waters of the lake to reach his boat and with an ax freed Detloff from his icy prison.

The Indian, Detloff said, carried him to his cabin, near Belle River, Ontario, bathed his hands and feet in ice water, warmed and fed him and directed him on his journey back to Detroit.

Lack of Funds Bars Church's Part in Fair

Philadelphia, Nov. 15 (AP).—Twenty-two Methodist Episcopal bishops, in annual meeting here, have decided for financial reasons against taking further part in the religious exhibit of the Century of Progress next year.

A resolution to this effect was adopted by the bishops in executive session.

Mussolini's Lust for Power Dooms 'New Deal,' Says Critic

Harvard Professor Finds 'Only Shows Produced by Duce to Date.'

Cambridge, Mass., Nov. 15 (U.P.). Italy's new deal, as announced by Premier Mussolini, probably will be a failure unless Il Duce indicates he is willing to relinquish power, according to Arthur N. Holcombe, professor of government at Harvard University.

"Mussolini has produced nothing so far but a series of shams," he told the United Press today. "And the projected industrial set-up can be nothing else unless it is truly representative and not composed of mere shams."

"We have in this country," Prof. Holcombe said, "The codification of industry under the NRA. That is real. It is an actual development in actual operation and it is genuinely representative. The swope plan would have control in the hands of business and, even at present, industrial disputes are to be settled between capital and labor. with labor furnishing its own representatives. The representatives are not handpicked.

"That is a truly American plan. It remains to be seen whether Mussolini is willing thus to share power."

Jail, Fine Penalty In Estate Fraud

Promoter of Drake Claim Draws 10 Years.

Sioux City, Iowa, Nov. 15 (AP). Oscar M. Hartzell, promoter of a claim to the Sir Francis Drake estate, was found guilty today on 12 Federal charges of using the mails to defraud in collection of funds for his enterprise.

Federal Judge George C. Scott sentenced him to 10 years in the penitentiary and fined him $2,000.

Carlos Goltz, defense attorney, announced the case would be appealed.

Borah Denounces Fraud of Bankers

Farmer Is "Hero" of New Era, He Declares.

Weiser, Idaho, Nov. 15 (AP).—Senator William E. Borah (Republican), Idaho, described the farmer as the "hero of the economic situation" in an address tonight and assailed the "powerful figures in finance" who have "defrauded the people of millions."

The Congressional investigation, he said, disclosed that bankers had "cheated and defrauded the people by selling them millions of dollars of worthless securities and then had turned about and begun cheating and robbing one another, and at last cheating the State and Nation of their taxes."

The meeting was arranged by the Weiser Lions Club.

3 Counterfeiters Get Long Prison Terms

Norfolk, Va., Nov. 15 (AP).—Three Richmond men, identified at their trials as gamblers, recently convicted here on counterfeiting charges, today drew heavy penalties.

Marion S. Butler drew three years and six months in prison.

Carl Moschetti and Edward I. Toombs each were sentenced to two years.

Divorced Wife of Rich New Englander Rewed

Reno, Nov. 15 (AP).—Mrs. Vera M. H. Gamage, who yesterday divorced William T. Gamage, said to be a wealthy New England sea foods merchant, was married here today to Gordon Varney, of Bradenton, Fla.

The marriage likewise was the second for Varney, who said he had been divorced in Florida this year.

Nephew Will Edit Mussolini's Paper

Given Place of His Father Who Died in 1931.

Rome, Nov. 15 (AP).—Premier Mussolini today appointed his 21-year-old nephew, Vito Mussolini, as editor and general manager of his Milan newspaper.

The paper, Il Popolo Ditalia, frequently is used to express government opinions.

Vito is a son of the Premier's brother, Arnaldo Mussolini, who was manager of the newspaper at the time of his death in December, 1931.

2 Jail Fugitives In Robbery Yield

Surrender as Troopers Are Put on Their Trail.

Berkeley Springs, W. Va., Nov. 15 (Spl.).—Carl Purnell and James Post, who escaped jail here two weeks ago, surrendered to Sheriff Yost here yesterday. Robert Mills, a third escaped prisoner, was recaptured soon after the jail delivery.

Morgan County authorities learned Purnell and Post were hiding in a shack near Brosius and had asked State police at Martinsburg to assist them in the capture. As the Martinsburg troopers drove into Berkeley Springs the two fugitives sauntered into the jail corridor and surrendered.

All three were awaiting action of the grand jury on charges of robbery. They escaped by sawing bolts supporting their cage doors and locks, then digging a hole through a brick wall in front of the jail.

Vandals Smash Desks In Lynchburg School

Lynchburg, Va., Nov. 15 (AP). Vandals who broke into the new T. C. Miller elementary school last night went through the building opening doors and desks with axes.

This morning it was said damage would be at least $100. Police have no clew.

Europe's Chiefs Urged to Save Arms Parley

Henderson to Quit Unless Nations Change Stand on Disarmament.

Geneva, Nov. 15 (AP).—Urgent appeal to foreign ministers of the principal European nations to assemble here and try to salvage disarmament discussions was issued today by executives of the World Disarmament Conference.

Arthur Henderson, president, followed up his recent threat to resign unless the nations changed their attitude on disarmament, with the warning that the situation was grave.

The notes, one of which went to Germany, asserted it was impossible to proceed without the presence of responsible leaders, and declared:

"The settlement of the disarmament difficulties requires first the solution of certain political problems. Officers and reporters will be in a position to present the requested reports only when they have established contact with the heads of their delegations."

The impression prevailed, meanwhile, that the conference may be revived even if Germany, which withdrew last month, continues to abstain.

If today's appeal brings no results it is considered probable that Mr. Henderson will demand a meeting of the league council and submit his resignation as chairman.

Rumors were current of cabinet dissension and a possibility that Sir John Simon, foreign secretary, might resign.

London, Nov. 15 (AP).—A four-power parley at Rome, or possibly at London, in an effort to reestablish effective contact with Germany on problems of international disarmament, was discussed tonight in ministerial circles.

After meetings of the British cabinet it was authoritatively stated the British government is seeking a way to break the disarmament impasse.

Head of Steinert Piano Firm Dies

Brief Illness Proves Fatal to Manufacturer.

Boston, Nov. 15 (AP).—Alexander Steinert, 72, long head of the firm of M. Steinert & Sons, manufacturers of pianos, died suddenly at his Back Bay home today after a brief illness.

Steinert was a native of Athens, Ga.

He leaves a widow, Mrs. Lena Steinert, and two sons, Robert, now president of the firm, and Alexander Lang Steinert.

K. of P. Grand Lodge Dance Set Saturday

The Grand Lodge of the Knights of Pythias for District of Columbia will hold an informal dance and entertainment Saturday night at Pythian Temple. Leon Katz has been named master of ceremonies.

Edgar C. Snyder, supreme past grand chancellor and representative of the supreme lodge, and Henry Stearman are in charge.

Fort Myer Barracks Contract Awarded

A contract for construction of field artillery barracks at Fort Myer, Va., was let to the Mioter-Holmes Co., of Glendon, Md., the War Department announced yesterday.

The cost is $80,600. The project is being financed through a public works grant.

Dr. William A. Edwards Dies After Operation

San Diego, Calif., Nov. 15 (AP).—Dr. William A. Edwards, 73, well-known surgeon and brother-in-law of William Howard Taft, died today at Mercy Hospital after undergoing an operation for an intestinal disorder.

In 1891 Dr. Edwards married Frances Taft, sister of the late Chief Justice of the U. S. and former President.

Grau's Niece, 18, Fetes 50 Heroes of Revolt

Havana, Nov. 15 (AP).—Leopoldina Grau, the niece of the Bachelor-President Grau San Martin and Cuba's "first lady," celebrated her eighteenth birthday today by entertaining 50 soldiers who distinguished themselves in putting down a rebellion last week.

She personally distributed ice cream, cake and champagne among her guests at the presidential palace.

Phantom, the Flying Horse? Why, He Evens Fails to Show

Phantom, the flying horse, failed to appear at Washington Airport yesterday.

Although a battery of photographers, reporters and veterinarians and a van from the Washington Ride and Hunt Club were there to greet him, Phantom lived up to his name.

About 5 o'clock Tuesday afternoon newspaper offices, the airport and the Ride and Hunt Club were informed that at 3:30 yesterday Phantom and his mistress, Miss Betty Rand, of New York, would trip out of a plane.

Greeters Turn Out.

All were on hand, including Dr. William A. Collins, but neither Phantom nor Miss Rand showed up.

Later newspaper men met Mrs. Evelyn Walker Robinson, former horsewoman of Washington, now living in New York. Mrs. Robinson said she had made the reception arrangements for Phantom.

Mrs. Robinson said Miss Rand was inventing a crate for the air transportation of horses with the idea that when a horseman in New York wished to ride at a Virginia hunt, presto!—he hops off with the steed for the Virginia fox hunting country.

Plans Go Astray.

Mrs. Robinson received a telegram from Miss Rand about half an hour after the scheduled arrival, saying arrangements in fitting Phantom into the plane caused postponement.

The arrival was promised for this morning. Miss Rand and Phantom, who Mrs. Robinson says are inseparable, have crossed the English Channel via air several times.

Cermak Kidnaping Threats Refuted

Daughter of Late Mayor Received no Warnings.

Chicago, Nov. 15 (AP).—Mrs. Helen Cermak Kenlay, daughter of the late Mayor Anton Cermak, today denied that kidnap threats had been made against her 4-year-old daughter, Mary Alice, and said she regarded such stories as "attempts of some one to gain publicity."

Mrs. Kenlay made her statement after being advised that an information had been filed in criminal court at Miami, Fla., charging Gale Swolley, of Peoria, Ill., with an attempt to kill William W. Woods, Florida Democratic leader, in connection with a reputed plot to kidnap her child.

"I have never received any kidnap threats against my daughter," Mrs. Kenlay said.

Gasoline Alley

Pick on Some One Your Own Size

Radio Waves and Ripples

LADY listener bait of a variety that would make green the heart of almost any woman-appeal specialist has been thrown together by the WJSV minds for one hour of daily broadcasting beginning Monday.

The time, the weather, cooking tips, baby-rearing, home health, fashion news, features about women, notes about the network crooners, a music request period—it's all there in the very best woman-appeal tradition.

We think—if you still care what we think—it's an indication of a return to normalcy. The depression is over, the codes, it seems, are signed, and our business men are looking with favor once more upon the ways that put money in their pockets back in '27 and '28.

It means more than that. It means women are going to buy our neckties again.

Whitecaps.

WRC—"Is America Calling?"—burlesque impressions of American radio artists from a British viewpoint broadcast from London, 3 p. m.; Associated Glee Clubs of New York, Radio City special, 6:30 p. m.; Fleischmann Hour, 8 p. m.; Paul Whiteman, 10 p. m.

WMAL—Julliard Opera School students in a presentation of "Gianni Schicchi," 4:30 p. m.; Explorers Club, Lowell Thomas and other radio globe trotters in another Radio City special, 11 p. m.; Hollywood's contribution to Radio City week, 12 p. m.

WJSV—Voice of America, William Lyon Phelps, Nat Shilkret, Alexander Gray, Tenor Frank Luther, Carson Robison and Buckaroos, Gov. Wilbur Cross of Connecticut, 8:30 p. m.; Parade of Champions, Kate Smith, Helen Morgan, Harry Richman and others in one hour of broadcasting, 9:15 p. m.; Isham Jones, 11:30 p. m.; Abe Lyman, 12:30 p. m.

WOL—Herb Gordon's Orchestra, 7:30 p. m.; wrestling matches, 9:30 p. m.; Meyer Davis' Orchestra, 11 p. m.; Paul Tremaine's Orchestra, 11:30 p. m.

Mary Jane Klare, WMAL Breakfast Club hostess, broke out into the network.

She went on with Lowell Thomas as a hat-check girl, and we understand she said something like:

"Here, sir, your hat!"

It was on the network, anyway.

WMAL Announcer John Mayo, 20 minutes late for work the other night, told his bosses he had been held up by a lady motorist as firm in her right-of-way conviction as he. The result, as usual, was an accident. There were no casualties.

Found by a tuner in a WRC piano—three pencils and a pair of scissors . . . of the 1,426 radio stations in the world, 585 are in this country . . . N. B. C. spends an estimated two to three million a year on wire charges . . . Columbia slightly over a million . . . one letter of recommendation and one audition gave Blanche Renard a job as WRC pianist . . . her first broadcast is today at 4 p. m. . . . Violet Wachter adapts her drama to Community Chest story-telling tonight at 7, WRC.

When the new District Commissioners, Melvin C. Hazen and George E. Allen, take their oaths of office in the District Building at 10 a. m. today, WJSV will be around with a microphone and its Presidential announcer, Robert Trout.

WJSV has something pretty magnificent in mind for a dedicatory broadcast Thursday, November 23. So far speeches by Judge Eugene O. Sykes, Radio Commission chairman, Virginia's Senator Harry Byrd and Columbia's vice president, Henry Bellows, and a musical program from New York have been announced. We understand, however, there will be engraved invitations before long.

Apparently, by "Voice of "America" Columbia meant chorus. It's a program at 8:30 tonight that originally was to have broadcast William Lyon Phelps, Nat Shilkret and orchestra and Alexander Gray. In the last few days, Carson Robison and his buckaroos, Tenor Frank Luther and Connecticut's Gov. Wilbur Cross have been added.

"Leaders in Action" is to be a new news-comment series by Columbia's H. V. Kaltenborn opening Saturday, November 25 on WJSV.

Kate Smith, George Gershwin, Helen Morgan, Morton Downey and Harry Richman come together in a one-hour Parade of Champions show on Columbia at 9:15 tonight.

Richman, master of ceremonies, sings "That's Why Darkies Were Born" and "The Last Roundup," with the aid of Pianist Jack Golden and the Leaders' Quartet.

Miss Morgan voices "It's the Talk of the Town," Gershwin plays "Stairway to Paradise," "Do It Again" and "S'Wonderful." Downey contributes his theme song in a medley—"Wabash Moon," "Carolina Moon" and "Remember Me."

Over Lake opens the second portion of the show with "Fresh as a Daisy" and "In the Harbor of Home, Sweet Home." More Downey and Morgan songs and an orchestral selection finish the program.

Sir Herbert Samuel, foe of Ramsay MacDonald's high tariff policies, comes to America at 4:15 p. m. today in a speech from London, which N. B. C. will carry.

Sir Herbert, sixth in National's series of British politics discoursers, leads one group of the MacDonald opposition in parliament.

National had to obtain special permission to broadcast Mme. Frances Alda and a concert orchestra in an all-Puccini program at 11 tonight. Rigid restrictions on performance of Puccini works keep them off the air normally.

Don Voorhees is back on Columbia with a band every Wednesday night, and Roxanne Wallace is being starred for the first time in a network show, N. B. C. at 4 p. m. Monday, Wednesday and Friday. Voorhees led C. B. S.'s first jazz band in 1927. Miss Wallace came to radio from the Follies.

LISTEN...
"THE VOICE OF AMERICA"
UNDERWOOD ELLIOTT FISHER'S
Great Pageant of the Air!
Thurs., 8:30-9 P.M. (E.S.T.)
COLUMBIA NETWORK
Key station WABC New York
Local Station WJSV

The Post Radio Time Table

TODAY IN WASHINGTON

Thursday, November 16 — Eastern Standard Time

	316 M.—WRC—950 KC.	476 M.—WMAL—630 KL.	206 M.—WJSV—1400 KC.	229 M.—WOL—1,310 K.C.
6:45	Health Exercises	Early Risers		
7:00	" "	Breakfast Club	Elder Michaux	Musical Clock
7:15	" "	" "	" "	" "
7:30	" "	" "		" "
7:45	" "	" "		" "
8:00	Morning Devotions	" "	Sun Dial	" "
8:15	Gene and Glenn	" "	" "	" "
8:30	Cheerio	" "	" "	" "
8:45	"	" "		" "
9:00	Gould and Sheffter	News	Eton Boys	Morning Melodies
9:15	Yellow Tag	Pepper Pot	Metropolitan Parade	" "
9:30	Reggie Child's Orch.	" "		Echoes of West
9:45	" " "	" "	Magic Hour	Symphonic Bits
10:00	"Radio City Revue"	Edward MacHugh	D. C. Commissioners	Nell Paxton
10:15	" " "	Musical Interlude	Ida Bailey Allen	" "
10:30	" " "	Today's Children	Gene Stewart	Varieties and Values
10:45	" " "	Magic Moments	Melody Parade	" " "
11:00	Garden Suggestions	George Bass, Violinist	"Pet Milky Way"	Piano Pieces
11:15	Frances Lee Barton	" " "	Cabbages & Kings	Hawaiian Reveries
11:30	Navy Band	"Speed Demons"	Tony Wons	Songs We Love
11:45	" "	" "	Academy of Medicine	This 'n' That
12:00	Fay Ferguson	Gene Arnold	Voice of Experience	Luncheon Concert
12:15	Organ Rhapsody	Ward and Muzzie	Connie Gates	" "
12:30	Christian Kriens' Con.	Farm and Home Hour	News; George Scherban	Naval Hospital Requests
12:45	" " "	" " " "	George Scherban's Orch.	" " "
1:00	" " "	" " " "	Afternoon Rhythms	Sign Off
1:15	" " "	" " " "	Reis & Dunn	
1:30	Pedro Via Orch.	Carlos Molina's Orchestra	Gospel Crusaders	
1:45	Bureau Talk	" " "		
2:00	"Pirates Stratosphere"	Radio City	Ann Leaf	
2:15	" "	" "	" "	
2:30	Russian Sym. Choir	" "	" "	
2:45	" " "	" "	" "	
3:00	"Is America Calling?"	Southernaires	Metropolitan Parade	Variety Matinee
3:15	" " "	Rochester Philharmonic	" "	" "
3:30	" " "	" "	Nat'l Student Federation	" "
3:45	" " "	" "	Curtis Music Institute	" "
4:00	Blanche Renard	Betty and Bob	" " "	Organ Echoes
4:15	Sir Herbert Samuel	Tea Time	" " "	Reg Newton
4:30	" " "	"Gianni Schicchi"	News; Legion	Salon Musicale
4:45	Thursday Special	" "	Artist Recital	" "
5:00	" "	" "	Skippy	Something For Everyone
5:15	Aunt Sue and Polly	" "	George Hall Orch.	" " "
5:30	Wash'ton Debutantes	Sunshine Special	Jack Armstrong	" " "
5:45	"John and Judy"	Orphan Annie	Stamp Club	Christian Science Program
6:00	Jack Minnivitch's Orch	News	Buck Rogers	Tango Rhythms
6:15	Musical Interlude	Jimmy Harbison	Evening Rhythms	Today in Sports
6:30	Red Cross	Two Washington Favorites	Eddie Dooley	Gus & Hercules
6:45	Associated Glee Clubs	Lowell Thomas	Variety Program	National Capital Trio
7:00	"Doors"	Amos 'n' Andy	Myrt & Marge	Chiz Pancoast's Orch.
7:15	Wheatenaville	"Three Musketeers"	Just Plain Bill	" " "
7:30	Lum and Abner	Djer Kiss Program	Ed McConnell	Herb Gordon's Orch.
7:45	Goldbergs	Radio Joe	Boake Carter	Joe Holman Presents
8:00	Fleischmann Hour	" "	Elmer Everett Yess	Meyer-Davis' Ensemble
8:15	" "	Madrillon Orchestra	Singin' Sam	Morton Downey Sings
8:30	" "	G. W. U. Forum	Voice of America	Football Rally
8:45	" "	James Melton	" " "	Organ Music
9:00	Show Boat	Death Valley Days	Andre Kostelanetz	Drummer's Club Orch.
9:15	" "		Parade of Champions	" " " "
9:30	" "	Sidney Resnick	" " "	Wrestling Matches
9:45	" "	**The Postilion—News**	" " "	" "
10:00	Paul Whiteman's Orch	Musical Cocktail	" " "	" "
10:15	" " "	" "	Deep River	" "
10:30	" " "	Rockefeller Center	News	" "
10:45	" " "	" "	Gladys Rice	" "
11:00	News; Madrillon Orch	Explorers' Club	WJSV Players	Meyer Davis' Orchestra
11:15	News	" "	Phil Regan	" " "
11:30	Maxim Lowe's Music	Fred Waring	Isham Jones Orch.	Paul Tremaine's Orch.
11:45	" " "	" "	" " "	" " "
Midn.	Sign-Off	Hollywood Program	Ozzie Nelson Orch.	Sign Off
12:15		" "	" " "	
12:30		" "	Abe Lyman Orch.	
12:45			" " "	
1:00		Sign Off	Sign-Off	

AUCTION SALES

THURSDAY, NOVEMBER 16, 1933—
ADAM A. WESCHLER & SON, Auctioneers.

TRUSTEES' SALE OF TWO-STORY BRICK DWELLING, NO. 43 V STREET NORTHWEST.

By virtue of a deed of trust recorded in liber No. 5644, folio 159, et seq., one of the land records of the District of Columbia, and at the request of party secured thereby, the undersigned trustees will offer for sale by public auction, in front of premises on THURSDAY, THE SIXTEENTH DAY OF NOVEMBER, 1933, AT FOUR-THIRTY O'CLOCK P. M., the following-described property in the District of Columbia, to wit: Lot 84 in Paul H. Moreland's subdivision of lots in block 20 in C. Wilhelmina Dobbins addition to the City of Washington, as per plat of said Moreland's subdivision recorded in liber 52 at folio 55 in the surveyor's office of the District of Columbia. Subject to covenants of record. Said block 20 now known for purposes of assessment and taxation as square 3118.

TERMS OF SALE: Property will be sold subject to a prior deed of trust for $4,375 at 6 per cent due November 10, 1934; balance cash. A deposit of $300 required of purchaser at sale. Examination of title, conveyancing, recording, revenue stamps and notarial fees at cost of purchaser. Terms to be complied with within 30 days from day of sale, otherwise trustees reserve the right to resell property at risk and cost of defaulting purchaser, after five days advertisement of such resale in some newspaper published in Washington, D. C., or deposit may be forfeited, or without forfeiting deposit trustees may avail themselves of any legal or equitable rights against defaulting purchaser.

HENRY B. THADEN,
M. O. JARVIS,
Trustees.

P—no6.8.10.13.16

FRIDAY, NOVEMBER 24, 1933—
THOS. J. OWEN & SON, Auctioneers.
1431 Eye Street Northwest.

TRUSTEES' SALE OF VALUABLE TWO-STORY-AND-ATTIC BRICK RESIDENCE KNOWN AS PREMISES 4704 BLAGDEN TERRACE NORTHWEST.

By virtue of a certain deed of trust duly recorded in liber 5961, folio 281 et seq., of the land records of the District of Columbia, and at the request of the party secured thereby, the undersigned trustees will sell, at public auction, in front of the premises, on FRIDAY, THE TWENTY-FOURTH DAY OF NOVEMBER, A. D. 1933, AT FOUR O'CLOCK P. M., the following-described land and premises situate in the District of Columbia, and designated as and being lot 40 in C. Raymond Wire and Charles E. Wire's subdivision of lots in square 2656, as per plat recorded in liber 85, at folio 21, in the surveyor's office of the District of Columbia. Subject to the building restriction line as shown on said plat and also subject to the covenants of record which will be read at the time of sale.

TERMS OF SALE: One-fifth of the purchase-money to be paid in cash, balance in four equal installments, payable in one, two, three and four years, with interest at 6 per centum per annum, payable semiannually, from day of sale, secured by first deed of trust upon the property sold, or all cash, at the option of the purchaser. A deposit of $750 will be required at time of sale. All conveyancing, recording, etc., at cost of purchaser. Terms of sale to be complied with within thirty days from day of sale, otherwise the trustees reserve the right to resell the property at the risk and cost of defaulting purchaser, after five days' advertisement of such resale in some newspaper published in Washington, D. C.

HARRY L. RUST,
GEO. CALVERT BOWIE,
Trustees.

P—d&dsexs,no14

AUCTION, SALES

(Continued.)

MONDAY, NOVEMBER 27, 1933.
THOMAS DOWLING & CO., Auctioneers.

TRUSTEE'S SALE OF VALUABLE UNIMPROVED REAL ESTATE IN THAT PART OF THE DISTRICT OF COLUMBIA KNOWN AS RANDLE HIGHLANDS.

The undersigned, as trustee substituted by decree of the Supreme Court of the District of Columbia, entered November 15, 1933, in Equity cause No. 54316, in the place and stead of the trustees named in a certain deed of trust from John E. Melton, dated October 11, 1912, and duly recorded among the Land Records of the District of Columbia in Liber 3577 at folio 158, by virtue of said decree and said deed of trust and at request of party secured, will sell at public auction within the office of Thomas Dowling & Co., 1115 I street northwest, Washington, D. C., on MONDAY, November 27, 1933, at 4:15 o'clock p. m., the real estate in the District of Columbia described as lots 54 in block 5494 and 36 and 37 in block 5496, in the subdivision made by the Washington Loan & Trust Co., trustee, known as Randle Highlands, as per plat recorded in the office of the Surveyor for said District.

TERMS: Entire purchase price cash. Deposit of $50.000 on each parcel sold required. Lots will be offered separately. Conveyancing, title, notarial and recording fees and stamps at purchaser's cost. Terms to be complied with within thirty days from day of sale, otherwise trustee reserves right to resell at risk and cost of defaulting purchaser after five days' advertisement in a newspaper published in Washington, D. C.

W. W. MILLAN,
Trustee.
Washington Loan & Trust Building.

16.18.20.22.24.27

MONDAY, NOVEMBER 27, 1933—
THOMAS DOWLING & CO., Auctioneers.

TRUSTEE'S SALE OF VALUABLE UNIMPROVED REAL ESTATE IN THAT PART OF THE DISTRICT OF COLUMBIA KNOWN AS RANDLE HIGHLANDS.

The undersigned as trustees substituted by decree of the Supreme Court of the District of Columbia, entered November 15, 1933, in equity cause No. 54317, in the place and stead of the trustees named in ten certain deeds of trust from James Henry Brown dated and duly recorded among the land records of the District of Columbia as follows, viz.: December 22, 1909, in liber 3302, folio 10; October 24, 1910, in liber 3379, folio 162; September 26, 1910, in liber 3361, folio 283; February 23, 1910, in liber 3316, folio 109; November 29, 1910, in liber 3391, folio 299; August 22, 1910, in liber 3353, folio 324; October 24, 1910, in liber 3384, folio 273; March 11, 1911, in liber 3420, folio 242; October 12, 1910, in liber 3366, folio 432; November 26, 1910, in liber 3404, folio 247, by virtue of said decree and said deeds of trust and at request of party secured will sell at public auction within the office of Thomas Dowling & Co., 1115 I street northwest, Washington, D. C., on MONDAY, NOVEMBER 27, 1933, AT 4 O'CLOCK P. M., the following described parcels of land in the District of Columbia, all in the subdivision made by The Washington Loan & Trust Co., trustee, known as Randle Highlands, as per plat recorded in the office of the Surveyor for said District, viz.: Lots 25, 42, 43, 104, 105, 110, 111 and 112, square 5375; lots 9, 39, 48, 52, 53, 56, 92, 93, 105 and 106, square 5494; lot 4, square 5496; lots 14, 15 and 54, square 5498; lots 11, 17, 36, 47, 55 and 56, square 5509; lot 51, square 5510; lots 64 and 65 as one parcel, 76 and 77 as one parcel and lots 15, 17, 21, 22, 24 and 47, square 5511; lots 52, 60, 63, 67, 93 and 100, square 5512; lots 28 and 31 as one parcel and lots 32 and 34 square 5513; lot 1, square 5515; lots 4, 13, 14 and 15, square 5532.

TERMS: Entire purchase price cash. Deposit of $50 on each parcel sold required. Lots will be offered separately except as above stated. Conveyancing, title, notarial and recording fees and stamps at purchaser's cost. Terms to be complied with within thirty days from day of sale, otherwise trustee reserves right to resell at risk and cost of defaulting purchaser after five days' advertisement in a newspaper published in Washington, D. C.

W. W. MILLAN,
Trustee.
Washington Loan & Trust Building.

nov16.18.20.22.24.27

MONDAY, NOVEMBER 27, 1933—
THOS. J. OWEN & SON, Auctioneers
1431 Eye Street Northwest

TRUSTEES' SALE OF TWO-STORY BRICK DWELLING, 552 TWENTY-FOURTH STREET NORTHEAST.

By virtue of a certain deed of trust, dated September 11, 1928, duly recorded in liber 6240 at folio 228, among the land records of the District of Columbia, and at the request of the party secured thereby, the undersigned trustees will sell, at public auction within the offices of Thos. J. Owen & Son, 1431 Eye street northwest, on MONDAY, THE TWENTY-SEVENTH DAY OF NOVEMBER, A. D 1933, AT ONE O'CLOCK P. M., the following-described land and premises, situate in the District of Columbia, and designated as and being lot 47, square 4516.

TERMS: Sold subject to a prior deed of trust for $3,250.00, further particulars of which will be announced at time of sale; the purchase price above said trust to be paid in cash. A deposit of $300.00 required. Conveyancing, recording, &c., at the purchaser's cost. Terms to be complied with within fifteen days, otherwise deposit forfeited and the property may be advertised and resold at the discretion of the trustees.

WILLIAM A. FAUCETTE,
LOUIS L. HASTINGS,
Trustees.

P—nov16.18.21.24.27

Thomas Dowling & Co., Auctioneers.
Auction Sale of Storage Furniture at Smith's Storage Warehouse
No. 1313 You St. N.W.
On Friday, Nov. 17, 1933
AT 10:30 O'CLOCK A. M.
Desirable Furniture, Consisting of Davenport, Living Room Sets, Dressers, Chiffoniers, Beds, Springs, Mattresses, Pillows, Bedding, Chairs, Rugs, Carpets, Silver, China and Glassware, &c., &c. Attend this sale.

LOST 1

BROWN traveling bag; small miscellaneous contents; lost Sun. eve., bet. Veazey and Montague sts. via Military rd. and Conn. ave. Reward. GE. 4044.

POLICE DOG—Wolf gray; answers to name "Czar." Finder please call No. 8690. Reward.

RING—Solitaire platinum and diamond; between Chevy Chase and Taft Bridge. Liberal reward. Finder call WI 3305.

FOUND 2

IN DIAMOND CABS:
Prayer book in cab 948.
Call Lost and Found Dept. No. 2868.

PERSONALS 3

CHAMBERS CO.
Complete Funeral as low as $75.

ALL LEATHER GOODS—Luggage, trunks, bags, English saddlery, dog furnishings. G. W. King, jr., 511 11th st. nw. NA. 4242

CHAMBERS CO.
Ambulance Service, $4.00

CASH FOR GOLD, watches, diamonds, jewelry, antiques, silver, pawn tickets. Livingston, 1404 N. Y. ave.; ME. 9264.

FOOT Rebuilding and Skin Diseases. Dr. Mein. Bates, Arlington Hotel, Phone Nat. 6550. Offices, 205-206.

LAUNDRESS—1st class; family wash to do at home; refs.; reas. Po. 3553-J.

OVERCOME SELF-CONSCIOUSNESS—Improve your speech, develop poise and charm by class or private lessons. Class forming now; 6 class lessons only $5. Call St. 9591 before 6 p. m. or Em. 0607.

PERSONAL CARE invalids and elderly people; owner's priv. home.; excel. meals; reas. 1844 Kalorama rd. Co. 0112.

PHYSIOTHERAPY. Electric baths, electric massage, infra red and super ultra violet sun rays. NO. 2666; 1601 O st. nw. Daily and Sunday.

PHYSIOTHERAPY, SWEDISH MASSAGE—Elec. baths, infra red and ultraviolet rays; reducing; ladies and gentlemen; by appt. CO. 4384. 2701 Conn. ave.

RATS—Mice, roaches, bedbugs, similar pests, thoroughly exterminated; guar.; free demstra. Sure Death Exterminating Co. Col. 6236.

REFINED LADY GIVES FINE MASSAGE TO REFINED PEOPLE. FOR APPT. WE. 1120. 3025 O NW.

THE 24-HOUR DAY SCHOOL, Inc., 4719 Conduit rd. nw. Retarded children; kindergarten thru grade. CL. 9861.

2,000 BUSINESS CARDS, $1.75, delivered; call or mail card 1406 G st. nw., room 908. ME. 4815. Irving Hollander

MANICURING Your home or mine. Po. 1672. Colored.

STAYMAN WINESAP
SPECIAL SALE
AT QUAINT ACRES
On Silver Spring-Colesville pike. Route No. 27 (new route No. 29); 5 miles north of D. C. line. Telephone Ashton 24-F-2.

CHAMBERS CO.
One of the largest Undertakers in the World.

A FORTUNE AWAITS YOU
$150,000 was made by the songwriters of Ramona. Songs, melodies, lyrics, poems, short stories, scenarios wanted for publication, broadcasting, recording, movies, advertising purposes, &c. For information &c., write to
H. C. HARDING & CO.
National Publishing & Advertising
3804 Veazey St., N.W., Washington, D. C.

MOTOR TRAVEL 6

ATLANTA, Miami, Los Angeles; special rates for one week; private cars daily. Logan Hotel Travel Bur., North 9110.

CUT-RATE bus tickets, all points, reliable lines, lowest prices. Call us first. No. 9110.

GO BY Short Line de luxe motor BUSES: North, South, West; low rates everywhere. Phone Mr. Hill, District 4224.

TRAVEL private car anywhere in U. S.; lowest rates. 604 5th st. nw.; Met. 7411.

CARS TO ALL POINTS
DAILY AND SUNDAY
SHARE EXPENSE PLAN
Approximate prices: Miami, $15.00; Jacksonville, $11.00; Atlanta, $9.00; Dallas, $18.00; Los Angeles, 28.00.
CALL METROPOLITAN 6044.

GREATLY REDUCED RATES TO EVERY PART OF THE UNITED STATES
Baltimore, Round Trip Good Until Used $1
NEVINS BUS LINES
1201 N. Y. AVE. N.W. MET. 4437.

Ready readers watch Post Classified Ads for new propositions every morning. Put your message before them and get results the same day. Just phone National 4205.

AUTOMOBILES for SALE 7

(Continued.)

BUICKS Can't be beat! Quality BUILT IN won't WEAR OUT! Largest collection of Buicks in the South—All years and models moderately priced at STANLEY H. HORNER, INC. 1015-1111 14th St. N.W. Nat. 5800.

CHEVROLET 1931 Coach; shiny black finish with attractive cream trim; motor that hums to the tune of perfection; good rubber. A real value; $275. Liberal terms and trade.
LUSTINE-NICHOLSON
MOTOR CO.
Hyattsville, Md. Greenwood 2200.

AUTOMOBILES for SALE 7

(Continued.)

CHEVROLET Bargains; all models. Ourisman Chevrolet. 625 H st. ne.; Lincoln 10200.

CHEVROLET 1932 Coach; beautiful maroon finish; very low mileage; perfect condition throughout; $375. Liberal terms and trade.
LUSTINE-NICHOLSON
MOTOR CO.
Hyattsville, Md. Greenwood 2200.

CHEVROLETS—1931, 1930, 1929 Sedans, coupes, coaches, $5 down, balance 20 months. See Capital Motors, 215 Pa. ave. se.

CHEVROLET 1931 Sedan; paint, tires, motor and interior all are perfect; this car has received particular care by original owner, who traded for a new car; priced only $295. Terms.
LUSTINE-NICHOLSON
MOTOR CO.
Hyattsville, Md. Greenwood 2200.

CHEVROLET 1932 Coach with 6 new tires; low mileage; finish looks like new; $395.
WILLIAMS & BAKER, INC.
1507 14th St. N.W. POtomac 6140.

CHEVROLET 1930 Coach; has been thoroughly reconditioned; motor, tires and finish OK. $200. Liberal terms and trade.
LUSTINE-NICHOLSON
MOTOR CO.
Hyattsville, Md. Greenwood 2200.

FORDS—1931, '30, '29 sedans, coupes, coaches, $5 cash, balance 20 months. See Capital Motors, 215 Pa. ave. se.

FORD 1931 Fordor Sedan; has been checked from end to end by expert mechanics in our shop; $215. Liberal terms.
LUSTINE-NICHOLSON
MOTOR CO.
Hyattsville, Md. Greenwood 2200.

FRANKLINS All models. Thoroughly reconditioned, and priced especially low, from $100 up.
CALLAN MOTORS, INC.,
(Washington's Only Franklin Dealer).
1529 M st. nw. Dist. 3458.

AUTOMOBILES for SALE 7

always
Better Conditioned Cars At
TAYLOR MOTOR CO.
MORE
For Your Car Now!
THE AUTOMOBILE CODE will be put in effect in a short time . . . WHICH MEANS . . . the trade-in value of your old car will be limited.
BRING IN YOUR CAR TODAY for an APPRAISAL on a "T. M. C." BETTER CONDITIONED CAR or on a NEW CHEVROLET.
WE NEED '28, '29 and '30 CHEVROLETS and FORDS and will GIVE UNUSUALLY GOOD ALLOWANCES on them during the NEXT FEW DAYS.
TODAY'S BEST BUYS
1930 OLDS COACH. Two-tone green finish, waxed to new car appearance. Will give NEW CAR PERFORMANCE. VERY CLEAN MOHAIR UPHOLSTERY. NEW TIRES and BATTERY. $275
Also 1928 OLDS SEDAN. A very fine motor, recently conditioned. NEW DUCO FINISH and NEW TIRES. An HONEST VALUE. $159
8 Other Good Values!
1931 CADILLAC De Luxe TOWN SEDAN.
1932 CHEVROLET Std. SEDAN $435
1932 CHEVROLET De Luxe Coach .. 407
(Trunk, 6 Wheels and New Tires)
1932 CHEVROLET Std. Coach 395
1932 FORD V-8 Convert. CABR. 395
1932 FORD V-8 Tudor (Beauty) 375
1931 CHEVROLET 5-Window COUPE 289
1931 FORD De Luxe Sport Roadster 219
40 OTHERS—$45.00 UP
SEE US BEFORE YOU BUY, TRADE OR SELL
3 Big Showrooms
14th at T N. W.

A
GREAT SALE
SACRIFICING
ENTIRE STOCK
ACT TODAY!
AND SAVE
$45
1929 Pontiac Coupe
Without a doubt the biggest value ever offered anywhere or any time. You will have to hurry for this one.
Such a sale as this is not staged every day, such prices as these can be found only when cars must be moved.
TODAY'S SPECIAL
You won't get many buys like this. A 1930 Dodge Sedan, an all weather family car and a genuine bargain at this low price. Only $195
TAKE YOUR PICK
'30 Pontiac Coach, 6 w. w. $275
'30 Graham De L. Sedan, 6 w. w., trunk rack $295
'29 Auburn Sedan $175
'31 Graham De L. Coupe $395
'29 Graham Cabriolet, 6 wire wheels $195
Graham "Blue Streak" 1932 DeLuxe '8' Sedan
This car actually looks and runs like new. The finish, a special paint job, is unmarred; white side wall tires. The interior is immaculate and pleasing to the eye. Carefully driven only 11,000 actual miles. Many new improvements. Priced for immediate sale $695
1934 GRAHAM 6 SEDANS
Display cars used for display purposes, some are not as yet broken in. A chance of a lifetime. Now you can purchase a practically new car at a used car price with new car guarantee. $796
Visit This Great Sale
And See How Easy It Is to Own a Car
Graham Motor Sales
1518 14th St. N.W. Factory Branch POtomac 0772

AUTOMOBILES for SALE 7

ATTEND OUR
ANNUAL FALL
USED CAR SHOW
A Partial List of TREW Values
'33 Chevrolet Coupe.... $495
'33 Ford V-8 Coupe.... 445
'31 Buick Roadster.... 395
'32 Plymouth Roadster.. 295
'31 Chevrolet Coach.... 250
'31 Ford Town Sedan... 275
'30 Dodge "8" Rd. 6 w. w. 195
'30 Ford Spt. Coupe... 175
'33 Plymouth Sedan.... $595
'32 Nash Conv. Sedan... 495
'31 Olds 6 De L. Sedan.. 445
'31 Dodge "8" Sedan... 475
'30 Buick Sedan 395
'32 Chevrolet Coach.... 375
'32 Chevrolet 6 w. w. Sed 445
'29 Nash Sedan....... 175
'28 Graham Sedan..... 125
100 OTHER MAKES TO CHOOSE FROM
SPECIAL PRICES : : TREW VALUES
ALSO 20 TRUCKS—$40 UP
ALL SIZES AND MAKES
Terms—Trade
THE TREW MOTOR CO.
1526 14th St. N.W. DEcatur 1910

DONOHOE CHEVROLET
PRICES REDUCED FOR ACTION!
A CHOICE SELECTION ON OUR SHOWROOM FLOOR
1931 Chevrolet Sedan $295
1927 Buick Coach 75
1931 Ford De Luxe Coach 255
1931 Ford Town Sedan.... 260
1931 Chevrolet Coach—6 wheels, de luxe .. 295
1932 Chevrolet Coupe 395
1927 Pontiac Sedan 55
1931 Ford Spt. Coupe 235
1932 Chevrolet Spt. Coupe. 425
1929 Ford Coupe $95
1929 Buick Spt. Coupe.... 235
1928 Franklin Sedan 255
1929 Chevrolet Coach 140
1928 Essex Coach 55
1928 Buick Sedan 135
1930 Chevrolet Coach 190
1929 Chevrolet Sedan 155
1931 Chevrolet Rdstr. Spt. 225
1931 Ford De Luxe Coupe 235
Low Down Payments! Terms or Trade!
1620 M St. N. W.
Open Evenings DI. 8300

AUTOMOBILES for SALE 7
(Continued.)

BARGAIN FLASHES!

BARGAIN FLASHES!

★ Personally Tested, Personally Recommended Gold Star Cars by Mr. Wm. G. Hill, of Hill & Tibbitts. Buy any of these with perfect confidence.

1933 FORD V-8 TUDOR	$514
1932 FORD V-8 VICTORIA	$425
1932 FORD V-8 COACH	$435
1932 FORD V-8 PHAETON	$269
1932 FORD TUDOR	$339
1931 FORD DE LUXE FORDOR	$285
1930 FORD FORDOR	$199
1930 CHEVROLET SPORT COUPE	$199

HILL & TIBBITTS
1114 Vermont Ave. N.W.

NASH 1931 Ambassador Sedan; this is one of the best cars Nash built; cost over $2,000; finished in maroon; 6 wire wheels, fender wells and trunk; we will sell for $450 (underpriced $150); kindly call Mr. Cooksey, District 4310. Skinker Motor Co., 1216 20th st. nw.

PONTIAC Coupe; rumble seat; excellent condition, privately owned; $95. Metro. 3040.

PONTIACS—Sedans, Coupes, Coaches, $5 cash, balance 20 months. See Capital Motors, 215 Pa. ave. se.

WINTER CLEARANCE SALE used cars; all makes, all models; $6.00 down, balance monthly. 215 Pa. ave. se.

TOM'S
637 N St. N.W.
CHRYSLER—PLYMOUTH.

MORE VALUE FOR LESS MONEY. NOLAN MOTOR CO. 1111 Eighteenth St. N.W.

BLANTON MOTOR CO. STUDEBAKER DEALER. 3-11 NEW YORK AVE. N.E.

LOW-COST CARS. MANHATTAN AUTO & RADIO CO. 1706 7th St. N.W.

Buy a Chernerized Used Car. CHERNER MOTOR CO. 1781 Florida Ave. N.W.

BETTER USED CARS. GRAHAM MOTOR SALES. 1518 14TH ST. N.W.

REPOSSESSED CARS Belonging to finance companies. Sell for unpaid bal. Keystone Garage, 1615 O nw.

Chevrolet, 1930 2-door Sedan, $195. HANDLEY MOTOR CO., 3730 Georgia ave. Adams 6060.

AUTO TRUCKS—TRACTORS 8

CHEVROLET—1931 pick-up truck, closed cab; also Chevrolet 1930 pick-up truck, roadster cab; priced right; can arrange terms and trade. Call Mr. Safford, Metr 8243, before 6 p. m.

FORD TRUCK 1931 157-in. chassis, closed cab; wheels; bargain. Northeast Motor Co., 920 Bladensburg rd.; Atl. 0200.

AUTO REPAIRING—PARTS 9

AUTO TOPS—SEAT COVERS—WOOD WORK
WASHINGTON AUTO BODY CO.
2022 14TH ST. NW. North 9704.

WANTED—AUTOMOBILES 13

WANT FORDS, Chevs. or other light cars; will pay more than any one else in city. Morgan, 1341 14th st. nw.

I PAY CASH FOR CARS. See Mr. Simmons. 1440 P ST. NW.

CASH Ready cash for good used cars. STEGER MOTOR CO., 845 Md. ave. ne.

SPOT CASH! No Red Tape—No Delay. See Mr. Sterns. 1711 14th St. N.W.

CASH FOR YOUR CAR BARNES MOTOR CO. or will pay unpaid balance and give you difference in cash. See Mr. Barnes, 1729 14th St. N.W.

RECOMMENDED SERVICE 14

CAMERA REPAIRING, Photographic Supplies. FULLER & d'ALBERT, INC. 815 10th st. nw. National 4712.

CARPENTER, upholstering, chair caning, cushion rebuilding; furniture refinished; [illegible] a day. Williams. AT. 3204-J.

CARPENTER AND BUILDER—CEMENT WORK; JOBBING AND REPAIRS. L. WILSON. GE. 4363. 5135 17th st. NW.

DECORATING, roofing, papering, painting, general repairing; guar.; reas. M. L. Smith, 2700 13th st. nw. COl. 0706.

PAPERING ROOMS, $5. 55 paper incl. this ad good until [illegible]; painting, reas. James Jones, 1629 6th nw. PO. 1253-W.

PAPERHANGING—Low prices for your next job. Call or see H. C. Spooner, Dist. 3555. North Carolina Dec. Co., 221 9th st. sw. "Satisfaction guaranteed."

UPHOLSTERING 3-piece suite, $57.50; 2 piece, $45; also repairing; guar. GE. 3646.

CALL J. VANDERSYS FOR HOME RENOVIZING, REPAIRING, CABINET WORK. CASH ONLY. TEL. COL. 0605. 4916 KANSAS AVE.

RUGS Domestic, 9x12 .... $3.00
Shampooing, 8x10 .... $2.50
LUDWIN CO., 1725 7th st. nw. No. 9160.

CHAIR CANEING UPHOLSTERING. ARMSTRONG, 1235 10TH N.W. ME. 2062

LAUNDRY Clean work. Prompt service. 10 per cent discount with this ad. DE. 3667.

REPAIR YOUR BICYCLE AT A LOW COST
MT. VERNON CYCLE & SPORT SHOP
738 9th St. N.W. Met. 2735

CHARLES B. BROOME
Heating and plumbing. Special attention given repairing and remodeling. Our trucks equipped for emergency. No back-to-the-shop trips. 614 F ST. NE.; ATl. 3557.

ELLETT FOR TILE WORK, REPAIRING
NA. 8731. 1106 9TH NW.

CORD CONSTRUCTION CO.
FOR ALL REPAIRS —INSIDE AND OUT.
They will COST LESS when CORD does them—and be better done.
1003 K St. Ph. MEt. 4586

MOVING—STORAGE 16

MOVING—Loads wanted to and from Baltimore, Philadelphia, New York, Harrisburg, Pa.; St. Petersburg, Fla.; Cleveland, Ohio, and intermediate points; reasonable rates; service guaranteed. Chevy Chase Transfer & Storage Co., Wisc. 3010.

WANTED—Return load from Staunton, Lexington, Roanoke, Charlottesville, Harrisonburg, Va., to Washington, D. C. Also loads to and from New York and Chicago. Chevy Chase Transfer Co., Chevy Chase, Md. Wisc. 3010.

HELP WANTED—FEMALE 17

AT ONCE—2 more cooperative day school students; unusual opportunity. CAPITAL CITY COMMERCIAL COLLEGE.

LADIES (3), with pleasing personality, who need Christmas money; learn profitable work requiring no canvassing; pay starts immediately. Apply 9 to 12. Room 603. 1319 F st nw.

MAID—Young white woman for general housework; must be experienced and have references; stay nights. Apply to Mrs. Ryan, 317 Penn. ave. se., between 10 and 12.

MAKE large profits selling Christmas cards; $1 box costs you 50c; 21 select [illegible] organizations. Free samples. [illegible]

YOUNG LADY, age 21-24, to travel to Boston, Florida and return with organization, doing general publicity work. [illegible] Transportation and salary [illegible]

VARIOUS POSITIONS DAILY. [illegible]

CHRISTMAS MONEY FOR AMBITIOUS WOMEN

This notice should be of interest to energetic women (white) of the District who would like to earn extra Christmas money. [illegible]

HELP WANTED—MALE 18

BARBER—Wanted. 5501 Georgia ave. nw.

BARBER—Must be first class; white. 730 10th st. ne.

COOK—Private family; Japanese, Chinese or Filipino. Domestic Agency, 1925 9th.

FINE opening for man capable of becoming manager in Washington for old life insurance company. Write Box M-67, Washington Post.

MANAGER—With or without crew, for fast-selling magazine with premium offer. Office furnished; must have car and be able to organize. Box M 66, Washington Post.

MEN (2), of neat appearance, for a permanent job, who can start at about $25 per week. Apply 9 to 12, Supt., Room 603, 1319 F st. nw.

MEN—Several, ambitious, white; willing to work hard to learn new line. 738 Investment Building.

SALESMAN—Responsible, adaptable; willing to work 55 hours per week; thorough training; no deposit or investment. Box 142, Washington Post.

SALESMAN—Experienced in calling on local retail trade. State age, if married or single and if you own car; references required. Write Box 175, Washington Post.

SALESMEN in Maryland, D. C. and Virginia; preferably with cars; opportunity to make permanent connection with large corporation sponsoring new idea in a virgin field; offering a long needed purchasing plan to business and professional men converting accounts receivable into quick cash. High type of men can be assured of good earnings with commissions paid daily. Box M-68, Washington Post.

TAXICAB OWNERS and chauffeurs—We can use a number of hacking licenses. See George Dolton, Blue Light Cab Co., 211 Que st. nw.

SALESMEN Two, to sell radios, standard-make refrigerators, washing machines and Delco oil burners. Highest commissions and extra bonus paid; leads furnished; chance for advancement. See Mr. Norwood, 9 to 11:30 a. m. 1350 H st. ne.

CHAUFFEURS
Drive for the SECURITY CAB CO. Best proposition. Apply 801 H st. nw.

OLD-ESTABLISHED industrial and ordinary life insurance company has openings for two live-wire men; must furnish past 10 year employment records; between ages of 25 and 45; apply Friday between 9 and 11 a. m. Room 200, 917 15th st. nw.

WHITE CHAUFFEURS
With Identification Cards
Green Cabs Available
APPLY CITY CAB CO.
1119 21st St. N.W.

CHAUFFEURS—WANTED
to drive for the
BELL CAB CO.
Liberal Proposition.
Apply 1317 L St. N.W.

WANTED
WHITE CHAUFFEURS
WITH IDENTIFICATION CARDS
TO DRIVE
DIAMOND CABS.
APPLY MR. HIPSON
6 A.M. TO 6 P.M.
1ST AND M STS. N.E.

EMPLOYMENT AGENCIES 19A

CALL "Domestic Agency," De. 2419, 1925 9th nw., for help; our service free of charge.

SITUATIONS—FEMALE 21

STENOGRAPHER, general office experience; graduate of high school; age 19; small salary. Miss Nelson, Met. 9771.

STENOGRAPHER—Law, banking, Govt., manuscript experience; also employment [illegible]. Miss Atkins, Decatur 4683.

BUSINESS OPPORTUNITIES 24

ATTENTION—Office in barber shop; nicest location. Chance for chiropodist. No commission. Reasonable. Address Box 110, Washington Post.

BARBER SHOP—Modern, for sale; excellent [illegible]. Apply 1221 24th st. nw.; phone West. 2291.

DINING CAR—Fine location; excellent [illegible]. Information Met. 8180; 401 Hill Bldg.

[illegible] license, [illegible] gain to quick buyer. Phone North 9567.

ROOMING HOUSE SPECIAL THIS WEEK. 14 rooms, 6 apartments (all with running water), 2 extra sleeping rooms. Nicely furnished. Walking distance. Income, $170, without owners apt. and double garage, $550. R. M. De Shazo, 1130 14th st. nw.

I have cash buyers for following places—Small lunchroom, delicatessen and lunch grocery stores. If you want a quick sale call me up—
P. F. CARLEY, 802 10th NW.

LAUNDRY, well located, low rent, splendid stand for hustler; good buy; $500.
P. F. CARLEY, 802 10th NW.

AUTOMOBILE LOANS 25

LOANS PROCURED ON AUTOS.
M. GREENBAUM.
1004 EYE ST. NW. MET. 8662.

MONEY TO LOAN 26

On diamonds, watches, jewelry, silverware, &c.; no adv. arrangement neces.; lowest int. rates. Rosslyn Loan Co., Rosslyn, Va.

STOREKEEPERS, if you need money, see us. 908 Dist. Nat. Bk. Bldg.; Met. 4813.

Reasonable, Courteous, Quick Service. FIDELITY PLAN CORP., 1409 L st. nw.

MONEY TO LOAN to responsible parties of good character. LINCOLN SERVICE CORP., Suite 209, Woodward Bldg.; phone National 2003.

WANTED—TO BORROW 28

WANT LOAN $2,500 secured by $20,000 worth of stock; curtail $200 per month; 8 per cent interest and $250 commission. Box 117, Washington Post.

INSTRUCTION COURSES 29

EXPERT INSTRUCTION in Civil Service for coming exams.; Poteet's Business College, Nat. 4717.

FRENCH, SPANISH, ENGLISH—Individual or class instruction; college, Govt. examinations. 1614 Eye st. nw.; Met. 7402.

GREEN'S SCHOOL OF BEAUTY CULTURE. Night & day classes; terms. Mme. Louise in charge. Me. 8623. 225 Nat Press Bldg.

PEMBERTON STUDIO—Stage ballroom dancing; all styles. 1124 Conn. ave.

PIANO LESSONS—Exp. teacher; beginners or advanced; reasonable. Box 114, Wash. Post.

W. F. DALES, Ph. D.
(Formerly of Central H.) Private tutor. $1.00 lesson. 2401 Calvert st. Col. 4741.

STENOGRAPHERS—TYPISTS
CIVIL SERVICE EXAMINATIONS.
Special instruction and practice in speed dictation and transcription, plain and rough draft copying, and model general tests, preparing for junior and senior examinations. Day and evening sessions.
MOUNT PLEASANT SCHOOL FOR SECRETARIES
Tivoli Building, 14th & Park Road.
Telephone COlumbia 3000.

INSTRUCTION COURSES 29
(Continued.)

CIVIL SERVICE EXAM.
Stenographic . . . $1,440-$1,620
Typist . . . $1,260-$1,440
Thorough and efficient instruction in ALL subjects — Dictation, Typing, Rough Drafts, General Test. SPECIALISTS in Civil Service Coaching. Boyd instruction is SUPERIOR and of a broader type. Gamble with your education and you may lose. [illegible]
Review and beginners' courses in Private Secretarial and Jr. Accountancy, 2-8 mos. Position guaranteed graduates. Openings every hour of the day. Boyd graduates secure BEST positions and EARN more. Register at once for NEW CLASSES.
BOYD SCHOOL
1333 F St., Opp. Fox Nat. 2340.

DOGS—CATS—PETS 31

AT STUD—Boston Terrier, "Shenandoah Good News II"; [illegible] type, well marked puppies. Mrs. William Irwin, [illegible]

COLLIES and Scotties; blood lines carefully selected to develop outstanding dogs. Beech Tree Farm Kennels, Annandale rd.; Falls Church 588.

DACHSHUND—Pedigree puppies; appointment. Call West 1786.

FRENCH POODLES—2 male, 2 female; 1 yr. old; prize winners; pedigreed; parents imported. 2841 McGill terrace.

POLICE PUPPIES—Thoroughbred; attractive markings; females only; $4 each. 319 Bryant st. ne.

PUPPIES—BOSTON TERRIERS; PEDIGREED. PHONE ADAMS 5902. ADDRESS 2922 18TH ST. NW.

$1-$2 SHEPHERDS, police, rat terrier puppies; mostly males. Bailey's Cross Roads, Va.

PEKINGNESE, BOSTON AND IRISH TERRIER PUPS
Strong, healthy, beautiful and lovable.
PRINCE GEORGE KENNELS.
Lee Highway (U. S. Route No. 211),
2 miles west of Fairfax, Va.

BOSTON, SCOTTIE—Wire hair, plain Fox Terriers, wonderful singing canaries, gold and tropical fish, parrots, turtles and a full line of supplies.
SCHMID'S PET EMPORIUM,
712 12th st. nw Met. 7113.

MISCELLANEOUS for SALE 35

ANTIQUE buffet, china closet, chairs, table, rug, mirrors, desks, settee, chests, frigidaire, radio, bookcase. Wi. 2450.

BILLIARD and pool tables; all sizes; supplies; repairing. Conn Billiard & Bowling Supply Co., 810 9th st.; Dist. 4711.

COAL—Double scr. Poc., egg stove, $9.70; Rom., $7.50; slack, $6.50; Geo. Creek Rom., $7. Central Coal Co., Na. 1717.

DIAMOND RINGS, antique and modern jewelry; sacrifice prices. North 4850-M.

DIAMOND—Beautiful dinner ring, $25; lavaliere, 3 beautiful diamonds, $35. Call after 6 p. m., Dist. 0413.

FIREWOOD, cut to order and stored, $10 per cord. Harry Ardinger, WI. 4525-M.

FURNITURE of all kinds, pianos, radios, special rugs, dinette sets, at the lowest prices in the city. 633 Indiana ave. nw.

GAS RADIATORS for sale very reasonable. 828 10th st. nw.

PIANO—A used, but rebuilt Steinway grand. This fine piano is good for years of service. An exceptional buy at $365. Kitt Co., 1330 G st. nw.

PIANOS FOR RENT—Up., $3.50 and $4 per mo.; finest rental stock in Washington. NA. 3569. W. W. Kimball Co., 721 11th st.

RUGS—Georgeous imported rugs, Oriental, Persian, Chinese and other patterns; rust, rose red and ohter pastel shades; 8x11, $22; 9x12, $27; 10x14, $32; scatter rugs, $2 each. 3510 14th nw., Apt. 403, Cavalier.

SEWING MACHINE—Singer console, electric, practically new, $60. 1337 Conn. ave.

SEWING MACHINES—Singer bargains as low as $2 mo. Singer Co., 637 H st. ne.

SHOTGUN—Remington, 12-gauge automatic with rib; good as new; bargain, $36.50. Tendler's Pawnbrokers Sales Co., 913 D st. nw.

SINGER SEWING MACHINE—Console, electric; practically new. For quick sale, $40. 319 Bryant st. ne.

SLICING MACHINES—One each U. S. and American. Apply 438 K st. nw.

TYPEWRITERS—All makes for sale. Rental and repairs. Open eves. American Typewriter Co., 1431 E. Capitol st. LI. 0082.

TYPEWRITERS—Current model Coronas and L. C. Smiths for rent. Bargains in rebuilt and reconditioned machines. The L. C. Smith and Corona Typewriters, Inc., 1018 15th st. nw. NA. 0411.

TYPEWRITERS—Guaranteed like new; low prices; terms; we rent, repair, exchange. Standard Typewriter Co., 723 10th nw.

WALL PAPER—Special room lots, $1.25; sufficient for ceiling, side walls, border, room 10x14x8; wide selection. Walter Morgan Co., Inc., 421 10 nw.; NA. 7888.

WOOD—Three-year seasoned oak, delivered, $9 per cord, any length. Beach, 1734 F st. nw. ME. 9861.

Window Shades made and installed as low as 75c. Kleeblatt, 11th and H NE., Linc. 0879.

TYPEWRITERS
Brand-new portables, any model, at $45. Former price, $60. Easy terms. Rentals, repairs.
TYPEWRITER SALES & SERVICE CO., 811 17th st. nw. Nat. 5666.

BEDS (2) folding iron beds and hair mattresses; like new; bargains. Phone Atlantic 5620-W.

ANTIQUES Oriental rugs, French clocks and candelabra; cloisonne vases; folding table; assortment of handmade linens; hunting prints; several gold frame mirrors; 6 three-feather chairs; 1 cut-guass folding screen; several small stands; 2 large Dresden china vases; many small Dresden ornaments; blue china coffee set; 6-piece parlor set; several pieces of jade; 4 fur laprobes, and many other articles of interest. "White Cottage," 1612 L st. nw.; NA. 8433.

All Electric, Used and
FLOOR SAMPLE RADIOS

FRESHMAN, 7 tubes	$10.00
EARL, 8-tube lowboy	$15.00
RCA COMBINATION	$22.50
MAJESTIC, 8-tube highboy	$24.50
EARL HIGHBOY	$27.50
PHILCO, 8-tube lowboy	$29.50
MAJESTIC, 8-tube lowboy	$32.50
PHILCO, 9-tube baby grand	$34.50

ALL SETS GUARANTEED.
HOMER L. KITT CO.
1330 G St. N.W.

TENDLER'S
PAWNBROKERS
SALES CO.
REAL VALUES
In New and Slightly Used Clothing, Luggage, Jewelry, Musical Instruments, Cameras, Field Glasses and Shotguns. The only way you can convince yourself of our values is to visit our store at
913 D St. N.W. MEt. 9339

WANTED—MISCELLANEOUS 36

ANTIQUE JEWELRY—Gold teeth, watches, diamonds, silver coins, mutil. bags; highest prices paid. Schiller's, 444 9th, cor. D st. nw.

WANTED—MISCELLANEOUS 36
(Continued.)

APPAREL, furniture, household goods, ladies, men's, children's wearing apparel of every description. We pay cash. [illegible]

BOOKS BOUGHT—Any quantity, all kinds. Pearlman's Big Book Shop, 933 G st. nw. Met. 5415.

BUY, SELL and exchange diamonds, gold, silver, jewelry, and pawn tickets. [illegible] 436 9th st. nw. ME. 6975.

GOLD or platinum jewelry and discarded diamonds bought at highest prices [illegible] Kahn Inc., 41 yrs. at 935 F nw.

HIGHEST cash prices for furniture of all descriptions. Phone Nat. 2910.

JUNK—All kinds; rags, paper, iron, metal, autos, etc. [illegible]

OLD PICTURE FRAMES of all kinds. [illegible]

WE BUY old gold, silver, jewelry, diamonds, antiques. [illegible]

WE PAY CASH
For old gold, silver, watches and diamonds and old jewelry of all kinds.
OLD GOLD, SILVER WATCHES, DIAMONDS
And discarded jewelry wanted for our mfg. [illegible]
SELINGER'S 818 F St. N.W.

ROOMS—FURNISHED 42

A ST. SE., 607—One room; comfortably furn.; gentlemen preferred or couple.

ARIZONA HOTEL—310 C st. nw., one block off Pa. ave. Neatly furnished rooms; lobby; 3 baths each floor; shower baths; continuous hot water; $3.50 week up; transients, 75c to $1.

B ST. NE., 506—Attractive, furnished room, double bed, for one or two persons; well heated. Li. 9460.

BEAUTIFUL room; luxuriously furn.; Hollywood bath; meals optional. 4923 Kansas ave. nw.

BEAUTIFUL, private home in residential section; room and bath; gentleman in office; refs. Col. 0065.

C ST. NE., 628—Owner's home; 2 large, clean rooms; housekeeping; hot-water heat; electricity; continuous hot water.

C ST. SE., 333—2 sqs. Congressional Library, 3 sqs. House Off. Bldg., short distance Navy Yard; 3 nice rooms; moderate rates; men only.

CALVERT ST. NW., 1902 (off 18th & Col. rd.)—Large, warm, elegantly furn. semi-priv. bath; gentl.; reas. Col. 1214-J.

CLEVELAND PARK—3023 Newark st. Nicely furnished single room. CL. 8799.

CLEVELAND PARK—3720 35th nw. Large attrac. front rm.; next bath; $15. EM. 0792.

CLIFTON ST. NW., 1434—Room; private family; instant h. w., reas. Col. 4613.

CLIFTON ST. NW., 1207—Front double rm., twin beds, $25 for 2; single, $20; frt. single rm., $15; 2 baths; cont. h. w.; men only; or wkly. Ad. 4630.

COLUMBIA RD. NW., 1736—Apt. 102. Large delightful room in cultured home, for refined business woman; privileges. Col. 8099.

COLUMBIA RD., 1834—$3 wk., single rms.; doubles, $4; steam heat, 4 baths, inst. h. w.; maid serv.; hall rm., $2.50; men. AD. 10213.

CONN. AVE., 2655—Opp. Wardman Park; attract. rm., priv. bath; 2 closets; twin beds. Beautiful home. Also small rm. Gentlemen.

CONNECTICUT CLUB — 1302-1314 Conn. ave. nw.; double rm.; twin beds, $2.50-$3.75 wk. each person; single room, $3-$4.50 week.

D ST. SE., 157—Nicely furn. rooms for gentlemen; next to bath; home privileges. At. 3477.

DOWNTOWN—409 10th nw. Nicely furn. front double rm., $5 wk.; single, $3 wk.; large rm., separate beds, $2.50 each.

DOWNTOWN—1111 11th st. nw. Desirable rms.; c. h. w.; $3 wk. up, $10 mo.

DUPONT CIRCLE (2033 P nw.)—Actually clean; Comfortably furn., adj. bath; kit. if desired; refined employed adults.

EUCLID ST. NW., 1414—Beautifully furn., warm, outside room; all conveniences; suitable 1 or 2; board optional.

EYE ST. NW., 2013—Quiet, attractive rm.; adj. semipriv. bath (shower); cont. h. w.; also smaller; garage; gentl. WE. 0443.

G ST. NE., 810—2 or 3 nicely furn. l. h. k. rms., reas. Li. 1462-R.

GIRARD ST. NW., 1337—Beautifully furnished double, 2d fl. front room, next bath; also garage space; unlimited phone. Call Col. 9445.

HOBART ST. NW., 1607—Cozy, well-furnished rm.; in priv. home; semiprivate bath; ½ block cars and bus.

IOWA APTS.—13th and O sts. nw. Apt. 54. Attractive furnished, large, warm front room; walking distance business section.

IROQUOIS Apt., 1410 M st. nw., Apt. 402—Comfortable room; for 1 or 2 gentlemen; elevator serv.; conv. downtown.

L ST. NW., 1515—Rooms, well-kept house; warm and comfortable; sleeping or light housekeeping; $4 to $7 wkly.

MASSACHUSETTS AVE. NW., 1229—Single and double front rms.; twin beds; nicely furn.; reas. Also auto space.

MERIDIAN PL. NW., 1419—Large, newly furnished 2d fl. front, next bath; most desirable; reas. Ad. 4702.

N ST. NW., 1917—Large downtown room, running water; well furnished; private home; for gentleman.

NEAR WASHINGTON CATHEDRAL—Quiet, large, well kept, beau. furn. rm., next bath; detached new home; reas. 2715 Wisc. ave.; Cl. 2538.

NEAR WARDMAN and Shoreham Hotel; private home; beautiful room for gentleman; all conv.; pri. bath; Co. 6746.

NEW BERNE—12th st. and Mass ave. nw. Apt. 33. Pleasant rm.; gentleman; refs. Met. 5009.

O ST. NW., 1532—Near Scott Circle. Attractive rm., next bath; for gentleman.

OAK ST. NW., 1346—Near Park rd., one front, single room; continuous hot water; unlimited phone.

ON 16TH ST.—An exclusive family, owning handsome, detached corner residence, will rent one beautiful 2d-floor front rm., priv. bath, shower, unlim. phone, cont. hot water, all appointments, highest class; refs. CO. 3132.

ONTARIO PL. NW., 1830 (nr. 18th and Col. rd.)—Bright, warm rm.; single, $15; double, $18, private home. Ad. 7815.

PA. AVE. NW., 1006—Clean, warm sleeping rms., $2-$3; central location.

PORTER ST. NW., 3512—Attractive front bedrm., next bath; also cozy single room, adj. shower; detached home. Clev. 2093.

PORTER ST. NW., 3529—Between Washington Cathedral, Bureau of Standards; adult family; reasonable. Cleve. 0711.

RANDOLPH ST. NW., 1351—Nicely furnished front, southern and western exposures, private bath, instantaneous hot water, priv. family; gentleman. Ad. 1766.

RANDOLPH PL. NW., 22—Nr. N. Capitol. Nicely furn rm.; in private home; south exposure; plenty heat and hot water; nr. cars and bus. North 3328-W.

RHODE ISLAND AVE. NW., 1719—Young man will share his desirable rm. with another; also attrac. rm. for 2 or 3 girls.

RHODE ISLAND AVE. NE., 221—Large, nicely furnished front room; next to bath; unlimited phone; private family.

506 B ST. NE.—1 well-heated rm.; for 1 or 2; rent reasonable; use of phone. LI. 9460.

7TH ST. NE., 1020—2 clean, warm, front, l. h. k. rooms; reasonable.

927 M ST. NW.—Furn. rms., $2 up; also 2 large rms. for l. h. k.; cheap.

12TH ST. NW., 1017—Small sleeping rm., $2; single, $3; double, with twin beds, [illegible]

1206 G ST. NW.—3 large front rooms; price reasonable to right party.

[illegible]

ROOMS—FURNISHED 42
(Continued.)

17TH ST. NW., 1309—Lovely, warm single, double front rooms; c. h. w.; parlor; board optional; new management; reas.

21ST ST. NW., 605—Nice single or double rooms; excellent beds; newly decorated; convenient to Gov't depts.; reas. rent; inspection invited.

27TH ST. NW., 2813—1 blk. Wardman Park; warm, comfortable rms., newly furnished; unlimited phone; reas. Ad. 8037.

MERRILL MANSIONS,
1361 Fairmont st. nw. Attrac. l. h. k. apts. $35; 1-2 rms., kitchenette, priv. bath apts., $40-$50; also sleeping rms., $5-$7 week.

HOTEL INN 606 9th. $1-$1.50-$2 per day; $5-$10 weekly.

FURNISHED or Unfurnished 44

VELDA (1216 10th st. nw.)—2 rooms, kit. and bath, front apt.; Frigidaire on house current; $45. Apply Res. Mgr., Apt. 201.

15TH ST. SE., 509—2 newly dec. l. h. k rms., semibath; reas.

ROOMS and BOARD 45

ALL STATES TAVERN (500 East Cap. st.) All outside rms, $3-$5 wk.; club breakfast, 25c up; dinner, 50c wk. days; Sunday, 60c; tourists accommodated.

CHEVY CHASE, D. C.—3904 Jocelyn st. Large front rm.; priv. bath; c. h. w.; twin beds; terms reas.; delicious meals.

CONN. AVE., 1834—Single, double rooms; plenty baths; shower; twin beds; inner-spring mattresses; homelike; reasonable.

DUPONT CIRCLE—1512 21st st. nw. Attractively furn. rms. in well-run establishment; breakfast, evening dinners.

FEDERAL CLUB HOUSE, 1515 16th st.—Charming suite for 4; 3 rooms, private bath.

FRENCH FAMILY offers excellent room and board; semiprivate bath; walking distance downtown; $35 mo. Pot. 0458.

GIRARD ST. NW., 1340—Young lady will share attrac. rm. with another. Col. 3065.

GOVERNOR'S PLACE, 1619 Rhode Island ave. nw. Comfortable rooms, twin beds, now available.

INGLESIDE TERRACE NW., 1828—Bright, warm double rms., 2d fl., nr. bath; cont. h. w.; priv. home; excellent meals; home privileges; rates reasonable. AD. 4447.

MD. AVE. NE., 326—Nice second-floor front room, near bath; excell. home cooked meals; $25 mo. At. 5235-J.

W ST. NW., 58—Nicely furnished large front room, with board; suitable for 2; private family of adults; homelike surrounding. Pot. 1081.

12TH ST. NW., 1124—Comfortably furn. double-single rooms; twin beds; cont. h. w.; ideal for business people; excel. meals.

24TH ST. NE., 3134—Large, comfortably furn. double room; excel. board; couple; $55; also single room, $30. No. 3803-W.

APARTMENTS FURNISHED 50

ALLISON ST. NW., 715—Private home. Bedroom, living room, kitchen, dinette, heat, light, gas, phone, garage; adults; reasonable.

BACHELOR apt., 2215 14th nw.; 2 rms. b., dry basement; $20. See janitor.

BUNGALOW—Heat furnished (oil), splendidly furnished; garage; $68.50. Convenient Takoma Park. SHepherd 2546.

CONN. AVE., 4707—Living room, bedroom, dinette, kitchen, front porch; all large rooms. Emerson 6800.

DEC. 1 TO APR. 1, Ontario Apts.—Parlor, dining room, kitchen, bedroom (twin beds), bath; adults only; $80 mo., including Frigidaire, lights, gas; on term agreement; refs. CO. 9635.

DOWNTOWN—Reasonable rent; 2 rooms, kitchen, bath; well furnished. 534 20th.

EL CASA—304 E st. nw. Furn. apt. and rms.; red. prices; trans. rms., 50c-75c.

F ST. NW., 1749—2 rooms, first floor, rear semiprivate bath; $30, including gas, electricity. Met. 7187.

FREE RENTAL AGENCY—CAR & GUIDE free. APTS. ALL SECTIONS. 613 7th NW. ME. 1947. NIGHT, GE. 4896.

GIRL to share hotel apt. with congenial girls. PO. 5600, Ext. 408.

K ST. NW., 936—Large, clean front room and kitchen; also l. h. k. room; cont. hot water; reas.

MD. AVE. NE., 618—Attractive l. h. k. apt.; very reasonable. LI. 0332.

RAVENEL, 1610 16th N.W.—1, 2, 3 rms., k. & b., $45 to $100. Res. Mgr.

TAKOMA PARK—31 Carroll ave. Cheerful, nicely furn.; 3 rms., kitchenette; 2d floor; porches; $45. SH. 2645.

THREE rooms, kitchen and bath; gas, heat, light, phone and Frigidaire. Ge. 2697.

2-RM., KITCHEN, BATH APT.; Frigidaire, gas, electricity free; downtown location; newly painted throughout; office workers preferred; $50 month. Apply 1229 15th st. nw. Dist. 5869.

3 BEAUTIFULLY furn. rms., kit., priv. b., 1st fl., det. house; gas, elec., heat, inst. h. w.; couple; refs. Ge. 1711.

5TH ST. NE., 116—1 room, kitchen, sleeping porch; 2d floor; private bath; h.-w. heat; reasonable.

618 ROCK CREEK CHURCH RD.—Entire 2d floor, 2 rooms, kitchen, private bath, porch, garage, heat, light, gas, elec. refrigeration, phone, radio.

9TH ST. NW., 4530—1 or 2 rms., kit., bath, inclosed porch; Electrolux.

1210 12TH ST. NW.—One large rm.; Murphy bed; dining alcove, kitchen, bath; reasonable; refs. Apply manager.

13TH ST. NW., 3223—2 well-furnished housekeeping rms., private bath; gas, elec., cont. h. w.; $35; adults.

13TH ST. NW., 3114—Choice 2-room front apt.; attractive kitchen, bath; heat, elec. and gas; available garage.

13TH ST. NW., 3112—Large room, large kitchen, private bath, porch; heat, gas, elec. incl. Reasonable.

13TH ST. NW., 3542—2 nicely furn. rms., private bath, $35. Col. 6871-M.

1654 PARK ROAD—3 rooms, beautifully furnished; private bath, continuous hot water; near car and bus lines.

32D ST. SE., 2312—2 rms., kit., private bath; nicely furn.; new detached home; rent, $45; adults. At. 1594-J.

A CAR AND GUIDE FREE
Furn. or unfurn. apts., houses, rooms; all sections; lowest rentals. Save time.
District Rental Bureau
927 15th St. N.W.
Room 306. Phone NAtional 8717

WE LOCATE YOU FREE
Furnished or unfurnished apartments and houses; all sections.
NATIONAL RENTAL SERVICE
1427 Eye St. N.W. DIstrict 6768.

APARTMENTS
Furnished and unfurnished; all sections.
"A NEW KIND OF SERVICE."
LOCATES YOU QUICK NO CHARGE
GIBSON RENTAL BUREAU, INC.
816 15th St. N.W. NA. 5578.

Francis Scott Key, Apt. Hotel
20th and F sts nw 1 room, kit., bath; completely furn.; linens, silver, Frigidaire day, week month National 5425

FURNISHED or Unfurnished 51

BROOKLAND—1223 Irving st. ne. 2 or 3 rm. apt.; large, attrac. rms.; heat, gas, elec., c. h. w.; reasonable.

MASSACHUSETTS AVE. NE., 236—The New Haven. Attractive, new, fireproof, corner bldg., near Union Station and the Plaza; 1 room, dressing room and bath $27.50; furn., $35; 1 room, kit.-dinette and bath $37.50 up; furn., $45 up; free elec. refrig.; elev. Res. Mgr.

PARK RD. NW., 1445 (The Alton)—1 rm., [illegible]

4-RM. APT., $55; 3 R., $45
[illegible]

LOCATE YOUR APT. QUICKLY
GOOD SELECTION OF APTS.
FUR. AND UNFUR.—CAR AND GUIDE FREE.
ROBT. L. McKEEVER CO., NA. 4750.

FURNISHED or Unfurnished 51
(Continued.)

WE LEAD THE CITY
Modern Apts.—Low Rent
1 rm., kit., $35; 2 rms., kit., $50. Beautiful bldg.; 24-hour elevator, switchboard service; all large rooms; spacious closets and bath; refrigeration on house current. Can be had furn., $10 extra. TOURAINE 1630 R st nw. Phone PO. 1900.

FINEST APT. IN CITY
Overlooks Rock Creek—Taft Bridge.
8 RMS.—3 BATHS—4 VIEWS
3 Rms. $45, 4 R. $55, 5 R. $70
Modern, fireproof bldg.; 24-hour elevator; secretarial phone service; refrigeration; latest equipment; can be furnished small ext charge. Phone PO. 5083

APARTMENTS—Unfurnished 52

BILTMORE ST. NW., 1832—Attractive apt. of 4 rooms, kitchen and bath, frigidaire incl., reduced to $60.

BLOCK from Capitol, 247 Delaware ave. 1 and 2 large rms., kit., din., dressing rm., bath; Frigd.; $29.50 and $39.50.

BRIGHTWOOD COURTS—5320 8th st. nw. 2 rooms, kitchen, dinette and bath, $42.50 up; elec. refrigeration on house current; apartments large, attractive and newly decorated; well-kept bldg. and grounds. See resident manager.

COLUMBIA ROAD NW., 1858—2 rooms and bath, $32.50; 3 rooms and bath, $47.50; 4 rooms, bath and porch, $55; thoroughly modern; electric refrigeration and conveniently located.

COLUMBIA RD., 1762—Very large living room, bedroom, kitchenette, bath; Frigd.; $42.50. NA. 8850. EM. 4117.

G ST. NW., 2114—3 rms., kitchen, bath, shower; refrigeration on house current; large yard, cellar, with wash trays; 2d-floor front; $42.50.

GET OUR for-rent list of apartments and modern homes; reasonably priced. John F. Donohoe & Sons. 314 Pa. ave. se.

HOTEL ANNAPOLIS (1111 H st. nw.)—One room, kitchenette and bath, gas and elec., Electrolux furnished. $37.50 to $47.50.

MD. AVE. NE., 635—Entire 2d floor; 3 rms., kit., priv. bath, rear porch; heat, gas, elec. furn.; adults; refs.

NEAT APTS.—Low rents; free electric refrigeration. A. S. GARDINER, 932 Investment Bldg., Natl. 0334.

N. H. AVE. NW., 929—1 or 2 large rms and kitchenette; cont. hot water; Frigidaire; elec., gas incl.; $28-$38.

RAVENEL, 1610 16th St. N.W.—1, 2, 3 rms., k. and b., $37.50 to $75. Res. Mgr.

ROCK CREEK CH. RD., 712—2 or 3 rms., private bath, screened porch, garage, gas, elec.; adults. Co. 4833-J.

T ST. NE., 26—Living room, 2 bedrooms, dining room, hall room, kitchen and bath; modern; $38. PO. 1508-W.

TAKOMA PARK—Conv. location; 3 rms., kit. and bath, all outside; a. m. i.; heat incl.; reduced to $40. SH. 2928-W.

TAKOMA PARK—301 Greenwood ave. 3 large, bright rooms, 2d floor; a. m. i. $30, incl. gas, elec. cont. h.-w. and heat.

THE PARKWELL, 3500 13th st. nw.—One rm., dress. rm., bath, $27.50; 1 rm., kit., din., dress. rm., bath, $37.50; 4 rm., kit., din., bath, $80; showers; free Frigd.; elev. Res. Mgr.

THE BOND APTS., 1230 N. H. Ave. N.W.—2 rooms, kitchen, dinette and bath, $50; free elec. refrig.; 24-hr. elevator service; resident manager. Fireproof bldg.

THE KENESAW (16th and Irving sts. nw.) 2 rms., k. & b. to 6 rms., k. & B., $58 to $112; G. E. refrig. Res. Mgr. Col. 0712.

VERMONT AVE. NW., 1503—2 large rooms, kitchenette, semiprivate bath; heat, gas, elec. incl.; $30.

WELL-EQUIPPED kit., 2 big rms., tiled bath, porch; automatic refrigerator; rent reasonable; adults. 1419 Clifton st. nw., Apt. 6.

1ST ST. NW., 2119—Large room, kitchen; 2d-fl. ft.; newly dec.; new range; heat, gas, elec.; reasonable.

14TH AND GIRARD NW.—4-room apt.; kit., bath and porch; reas. rent. Call National 2185.

14TH ST. NW., 1102—Three rooms, kitchen, bath, reception hall; all modern improvements.

1801 K ST. NW.—KEDRICK. Housekeeping apt. 402; 4 large rms.; 3 large closets; corner; south and east exps.; Electrolux; large kitchen.

1100 Eye st. nw.—2 rms., k. b.	$27.50
501 B st. ne.—4 rms., k., b.	40.00

A. M. COOPER, 820 11th nw. Nat. 1332.

CONSULT us about APARTMENS.
BOSS & PHELPS
1417 K St. N.W. Nat. 9300.

1703 Euclid st. nw.—1st or 2d fl.	$37.50
3038 O st. nw.—2d floor	$40.00
2512 17th st. nw.—1st floor	$42.50

All 2-family apts., 5 rms., bath. Phone Owner, North 10080.

THE RIVERSIDE
2145 C St. N.W
$37.50 Up.
Downtown, yet out of the "heavy traffic" district. Convenient to all Government departments. Unobstructed view to beautiful Lincoln Memorial, Potomac River boulevard and park system. Electrolux refrigeration. Swithchboard. 24-hour elevator service.
1 Room, Kitchen and Bath to 3 Rooms, Kitchen and Bath. Furnished if desired at a slight additional cost
Manager on Premises.
AMERICAN SECURITY & TRUST CO.
Real Estate Dept. NA. 4815.

Newport, 2164 Fla. Ave.
2 rms., kit., bath, porch $39.00
3 rms., kit., bath, porch $45.50
See manager or call Nor. 2339-W.

1831 California St. NW., $45-$50
4 lg. rms., k. and b.; newly decorated; quiet; present tenants all adults; plenty of heat and hot water; resident owner.

WHY HUNT?
APARTMENT RENTAL BUREAU
Has apts every location, size, and price
Free Car Service
918 18TH ST NW NA 0470

1322 12TH ST. N.W.
Apt. 4. Six large outside rooms and bath; rear porch; $45.
LEE D. LATIMER CO.
728 INVESTMENT BLDG. NAT. 4146

1530 R. I. AVE. N.E.
Two rooms, dinette, kitchen, bath, screened porch. $50-$52.50.
ELEVATOR SERVICE.
Electric refrigeration on House Current
RESIDENT MANAGER
Phone DEcatur 4417 or NAtional 8206.

16th St. Embassy Section!
5 RM. APT., $65; 3 R., $45
All large outside rooms; 2 exposures; modern; tile bath; parquetry floors; Frigidaire. 3033 16th st. nw. AD. 0947.

1717 COLUMBIA RD.
1 room, kitchen, bath $35
2 rooms, kitchen, bath $45
4 rooms, kitchen, bath $60
Refrigeration Included. Res. Mgr.
SHANNON & LUCHS CO.
1505 H St. N.W. NAt. 2345.

FOR DECEMBER 1st
Large living room with ample closet with roll-a-way bed. Kitchen with free refrigeration and cozy dinette; tiled bath, built-in tub, shower and door mirror. Dainty condition.
NEW AMSTERDAM APARTMENTS,
2701 14th st. nw

THE WESTVIEW
2123 Eye St. N.W.
1 room, kitchen and bath $38.50
[illegible] Frigidaire on house current. 24-hour elevator and switchboard service.
GOSS REALTY CO.
1405 Eye St. N.W. NAt'l 1353.

THE COLTON
[illegible]

THE MUNSEY TRUST CO.
National 8080

APARTMENTS—Unfurnished 52
(Continued.)

1522 ISHERWOOD ST. NE., APT. 2. 2 rooms, kitchen, bath and porch; gas heating system .. $32.50

1708 16TH ST. SE. (Anacostia) Apt. 1. 3 rooms, kitcheen, bath, porch and yard. Gas heating system $37.00

900 EVARTS ST. NE., APT 1 (corner). Apt., 2 rooms, dining alcove, kitchen, bath, screened porch, yard $37.00

EDWARD M. WILLIS
Tower Bldg. NAtl. 7479.

THE HIGHVIEW
(South Building)
13TH AND CLIFTON STS. NW
A modern, well-kept building, situated on 13th st hill, with a splendid view of the entire city. Convenient to street cars, buses, stores, theaters and the 14th st shopping district; 1 room, Murphy bed, kitchenette and bath, $35; 3 rooms, porch, kitchen and bath, $60. Resident Manager or
NATIONAL SAVINGS & TRUST CO.,
15th st and N Y ave. Nat. 9480.

THE MINTWOOD
1843 Mintwood Pl. N.W.
Attractive lobby and halls. Apartments newly decorated. Near 18th and Columbia rd., schools, stores, movies and car lines; delightful location, quiet and homelike. 1 room, rec. hall and bath, $26.50; 2 rooms, rec. hall, kit. and bath, cor. apt., two exposures, $42.50; 3 rooms, rec. hall, kit. and bath, cor. apt., two exposures, $49.50 up; 4 rooms, rec. hall, kit. and bath, front apt., southern exposure, $57.50. Free refrigeration in housekeeping apartments.
WALTER A. BROWN,
1400 H St. NW. Nat'l 1652.

$27.50 3113-3115 GEORGIA AVE NW. Desirable 3-room-and-bath apartments; electricity; separate Arcola hot-water heating systems.
GEORGE F. HANE,
1422 F st. nw. Natl. 3964.

$30.00 to $67.50. 3220 CONN AVE Room and bath, $30; furnished, $36.50 up; 2-room apts., $55 up. Cool, lovely apt., between Klingle Bridge and Macomb st. 24-hour service and switchboard. Free refrigeration. Res Mgr., CL. 0764
REAL ESTATE MTGE. & GUAR CORP.,
1810 K st. nw. NAtional 1403.

$30.00 2112 PA. AVE. NW. Three rms., kitchen, bath; h.-w. h.; superintendent. Apply 3d floor or 2d rear.

$32.50 THE DUPONT CIRCLE at Conn. Ave. and Dupont Circle. Beautiful new modern fireproof building with every convenience and comfort. Four exposures. Delightfully cool. 1 room and full tiled bath, tub and shower; circulating ice water. Hotel accommodations if desired. Personalized service. Decatur 6201.

$32.50 and $35—1660 PARK ROAD. 1 and 2 rms., kit. and bath; elec. refrig.; adults only; newly decorated; clean, bright and sunny. Owner on premises.

$34.50 TO $38.00. 900 19TH ST. N.W. Northeast corner of 19th and I Sts. 1 room, kitchen, bath. Refrigeration included; 2 elevators, switchboard. Resident Mgr.
SHANNON & LUCHS CO.
1505 H St. N.W. Nat. 2345.

$35.00 1448 GIRARD ST. N.W. One room, dining alcove, kitchen and bath; Murphy bed, electric refrigeration. Resident manager.
LINKINS CO.
1733 De Sales St. N.W. Dist. 3522.

$37.50 TO $62.50. CASTLE MANOR. 2515 13th st. nw. Near Clifton st. and Central High School. Apts. of 1, 2 and 3 rooms, kit. and bath.
THOS. J. FISHER & CO., INC.
738 15th St. N.W. Dist. 6830.

$37.50 TO $105 KEW GARDENS 2700 Que st. nw. 1 room, kitchen and bath; electricity and gas free. $37.50. Six rooms, kitchen and bath, $105. Refrigeration on house current. Resident manager.
RANDALL H. HAGNER & CO.
1321 Conn. Ave. Decatur 3600

$37.50 TO $52.50. BERKLEY HALL. 1440 Col. Rd. N.W. Apts. of 2 and 3 rooms, kitchen and bath. Electric refrigeration. Resident Manager.
WASHINGTON LOAN & TRUST CO.
Real Estate Dept. Nat. 3440.

$37.50 For 3-room and bath apartment, like new, in convenient 14th and Park road section, with electric refrigeration, and special inducements if taken this month.
CHAS. D. SAGER
924 14th St. N.W. NAtional 0036.

$40.00 2400 16TH ST. N.W. Washington's exclusive apartment hotel opposite Meridian Hill Park and adjacent to Embassy Row. Electricity and refrigeration on house current. Restaurant and garage in building. 1 room and bath $40.00.
P. J. Kohlhammer, Mgr., Col. 7200
WEAVER BROS., INC.
Washington Bldg. Dist. 9486.

$40.00 UP. 1207 PARK ROAD N.W. Desirable, convenient. Two rooms, kitchen, dinette and bath; closets; elec. refrig. Janitor.
B. E. MATHEWS. NAT. 3853

$40.50 THE HOLMES, 3020 Dent place, Georgetown. Desirable apartment of 4 rooms, kitchen and bath. Owner management.
C. A. SNOW Co.,
710 8th st. nw. Natl. 1921.

$42.50 AND $45.00 1809 BELMONT ROAD. 2 rooms, kitchen and bath; beautifully reconditioned throughout; electrical refrigeration; one block from 18th and Columbia rd.; convenient to car lines, stores and churches.
NAT'L MORTGAGE & INV. CORP.
1004 Vermont Ave. Nat. 5833.

$42.50 Nr. Capitol. 5 rms., bath, sleeping porches; also 2-car brick garage; $10. Me. 2090 or Co. 0695.

$45.25 ST. DENNIS, 1636 Kenyon st. nw. Fireproof building. Mount Pleasant. Free Frigidaire; 2 rms., kitchen, bath, porch. Resident Manager; Apt. 8.
J. C. WEEDON CO.
[illegible]

$47.50 TO $55. 3411 29TH ST. [illegible]

$50.00 [illegible]
SHANNON & LUCHS CO.
1505 H St. N.W. NA. 2345.

$50.00 to $125.00. 2401 Calvert st. nw. [illegible]
H. L. RUST CO.
1001 15th St. N.W. NA. 8100.

$50.00 NEWTON HALL, 1417 Newton st. [illegible]
SHANNON & LUCHS CO.
1505 H St. N.W. NA. 2345.

$52.50 2805 ADAMS MILL RD. [illegible]
NATIONAL MORTGAGE & INV. CORP.
1004 Vermont Ave. Nat. 5833.

$65.00 PARK TOWER, 2440 16th st. nw. [illegible]
SHANNON & LUCHS CO.
1505 H St. N.W. NA. 2345.

$72.50 THE WESTMORELAND, 2122 California st. NW. [illegible]
LINKINS CO.
1733 De Sales St. N.W. Dist. 3522.

TILDEN HALL
Corner Connecticut Ave. and Tilden St. N.W.
One room, kitchen and bath, to three rooms, kitchen and bath, $40 to $65 per month. P. B. X. telephone, refrigeration on house current.
Complete Playground for Children
Resident Manager
H. L. RUST CO.
1001 15th St. N.W.
NA. 8100

COLORED—Refined home; 3 rooms, kitchen and bath. [illegible]

COLORED—Capitol Mansions [illegible]

OFFICES—STUDIOS for Rent 55

CHANDLER BLDG.
1427 EYE ST., in the heart of the Financial District, featuring small offices, with secretarial telephone service to handle calls in your absence. Also 2d-floor open space. Low rentals.
SHANNON & LUCHS CO.,
1505 H st. nw. Nat. 2345

DESK SPACE for Rent 56

MOST desirable space in Washington; very reasonable rent; ground floor; window display. 914 15th st. nw.

HOUSES—Rent—Furnished 57

FURNISHED HOUSES, ALL SECTIONS. GIBSON RENTAL BUREAU, INC. 816 15TH ST. N.W. NAtional 5578.

HOUSES—Rent—Unfurnished 58

ADAMS MILL RD., 3127—6 rms., 2 baths, maid's rm; oil burner; overlooking Rock Creek Park. Nat. 8875.

ATTR. HOME—8 rms., 2 baths, shower; breakfast and sleeping porches; heated garage. 7129 9th st. nw.; Nor. 6013.

BROOKLAND (1230 Perry st. ne.)—Brick semidetached, a. m. i.; completely remodeled; newly papered; perfect condition; $45 month. Mr. Towe, Nat. 2342.

BUNGALOWS, nearby Va. and Md.—Modern 4 room, bath, to 8 rooms, 2 baths; $30 to $50. Phone Cleveland 4733. Leslie D. Meaself.

C ST. SE., 1517—2-story brick; 6 rooms and bath; h.-w. h., elec.; garage; $34.50. Rental agents, Dr. A. Henry, Inc., 1016 Eye st. nw.; Nat. 4675.

CHEVY CHASE, MD., 1 mile from Circle, 3 blocks from stores—Detached, 6 rooms, bath, garage; completely redecorated; $65. WIsconsin 2608-J.

CHEVY CHASE, D. C. (3392 Stuyvesant st.)—Detached, 6-room home; a. m. i.; garage; $65. Donnelly & Plant, Inc., 1374 Park rd. Co. 0838.

CHEVY CHASE, MD.—415 Raymond st. 6 large rms., bath, sun porch; fireplace; Frigd; double garage under house; large lot; quiet street; reasonable; open.

CLEVELAND PARK—3609 34th st. nw. Near Eaton and Hearst Schools; semi-det. 8-rm. house; 2-car garage; slp. porch; in new-house condition; open for inspection. J. E. Schwab, DI. 8157.

COMFORTABLE 7-room house; near schools, theaters, markets, stores, transportation. 3510 New Hampshire ave. nw. ADams 9874.

FOR RENT by owner; Chevy Chase; 6 rooms, 2 baths, also recreation room, large, private porch, 2-car garage; lot 6,000 square feet. Cleve. 4733.

FRIENDSHIP HEIGHTS, MD. (232 Prospect st.)—5-room bungalow, a. m. i.; maid's room; $45 mo. WIsc. 3414.

GET OUR for-rent list of modern homes and apartments; reasonably priced. John F. Donohoe & Sons 314 Pa. ave. se

N. E.—1 block from Capitol; 12 rms., 2 baths, a. m. i., double garage. Also 3 blocks from Capitol, ne., 9 rms., bath, 2 toilets, a. m. i., garage, wash trays. Call 627 Mass. ave. ne.

PEABODY AND 2D ST. (6000 2d st. nw.)—Bungalow, Spanish design, 6 rooms, large basement, garage, yard; perfect condition; vacant; near school and car lines. Call Mr. Towe, Nat. 2342.

SEMIDETACHED BRICK HOME, 6 rooms, bath h.-w. h., garage in basement; $45. Call Henry J. Robb, Inc., Dist. 8141.

TAKOMA PARK, MD.—Detached, five rooms, bath, sleeping porch, basement, a. m. i. Lot 50x300. Trees, garage. $42.50. 32 Woodland ave. SHepherd 2823-J.

WOODRIDGE—2-story, detached; a. m. i.; with front porch; modern; $45. Information at 3149 Newton st. ne.

BUNGALOWS—5 and 6 rooms; excellent condition; $40 to $55 per month.
MUNGER-HOLLINGSWORTH CO.,
Bank Bldg., Bethesda, Md. Wis. 4652.

4228 3D ST. NW.—6 rooms and bath, garage, hot-water heat, electricity, completely redecorated throughout. $57.50.
L. E. BREUNINGER & SONS, INC.
211 Investment Bldg. Nat. 2040.

USE MY FREE AUTO SERVICE.
HARRY B. PITTS.
1343 H St. N.W. Met. 4300.

NEAR TECH HIGH SCHOOL.
2426 2d st. ne.; $45; excellent condition; 5 rooms, bath, inclosed porch; elec.; large rear yard.
1404 K. CAFRITZ DI. 9080.

SUBURBAN—For Rent 61

FOR RENT, by owner—Reduce your expenses; two-story bungalow; six rooms, bath, 2-car garage. Cherrydale, Va. Phone Clev. 4733.

HYATTSVILLE, MD.—4-room house; furn.; $28 month. Apply 9 Drury rd., between Baily and Rheems aves.

SPRING DRIVE, 126, Lee Heights, Va.—7 lg. rms., h.-w. h., elec. bath, double gar.; large yard; flowers; good neighborhood. Wal. 8622.

ARLINGTON COUNTY, VIRGINIA.
22.50 to $50.00. Get our list.
DI. 0700. K. M. Livingstone. 923 15th nw.

WANTED—TO RENT 65

GENTLEMAN wishes 1-room apt. or single room, bath, private entrance; reasonable. Box 116, Washington Post.

LIST your vacant property with us; we have more tenants than houses. K. M. Livingstone, 923 15th st. nw.; DI. 0700.

LIST YOUR PROPERTIES for rent with Graham & Ogden, 313 Woodward Bldg., Natl. 3689; 803 King st., Alex. 1300.

LIST YOUR PROPERTIES WITH US. For sale or Rent. Quick and Personal Service. Lewey, Inc. 1003 K St. N.W. District 3625

HOUSES FOR SALE 68

A DELIGHTFUL 5-room bungalow on a lot 50 by 120 feet, in good condition and priced at $4,750.00. This house is in a fine location, being just off Rhode Island avenue. Has five rooms and bath; large front porch and surrounded by beautiful shrubbery and trees. A real opportunity. Dst. 1017.

AN UNUSUAL five-room and bath bungalow on a lot 50 by 110 feet, in good condition and priced at $7,950.00. This house is in a fine location, being just off New Hampshire Ave. N.W. It has hot-wtaer heat, large front porch and beautiful shrubbery. A very comfortable home. Dist. 1016.

HOUSE LIKE NEW—126 18th St. SE. [illegible]

[illegible]
SHANNON & LUCHS CO.
1505 H St. N.W. NA. 2345.

LOTS for SALE 72

CHEVY CHASE, D. C.—40x150 ft.; [illegible]

SUBURBAN for SALE 73

HYATTSVILLE HILLS. [illegible]

FARMS—Land for Sale 74

[illegible]

WANTED—REAL ESTATE 77

[illegible]

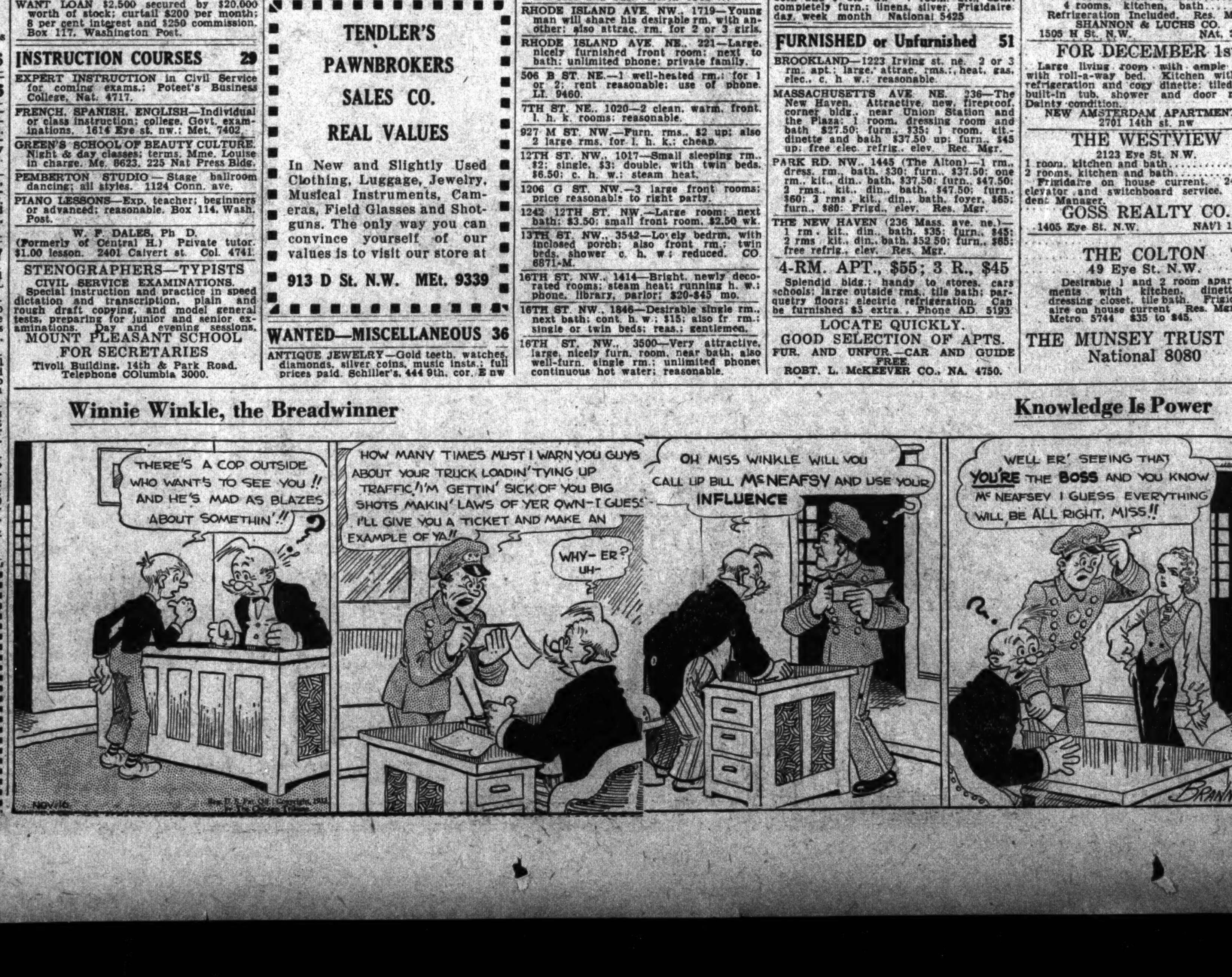

Read The Washington Post's Comics to Start Every Day With a Smile

"Cap" Stubbs — Educated Canines — By Edwina

Walt Mason, Himself

Freaks.

Where are the freaks we used to see in sideshows, in the days of yore? Some bearded ladies there must be, but I don't see them any more. I've gazed on objects strange and weird since first I hit this mundane ball; but that old girl with flowing beard was quite the strangest of 'em all. A deep impression on my mind she made when I was young and green; and ever since, at times, I find I long for that bewhiskered queen. Where is the living skeleton, who figured once in sideshow tents? And you, intent on wholesome fun, could count his bones for fifteen cents. He had no sign of lard or juice, and if he fell he wouldn't bounce; 'twas vain to urge him to reduce—he couldn't shrink another ounce. The children used to look him o'er, so full of bones, so thin of limb; and then lest they should shrink some more, ate pies with an increasing vim. Where are the Seven Sisters now, the Seven Sisters tall and fair, with tresses piled upon each brow, with hair to burn, and some to spare? They would astonish all around, those damsels of a record sweet, whose tresses trailed upon the ground when they were standing on their feet. All these are to the silence hurled, and hundreds more of bygone days, forgotten now by all the world, except some patriarchal jays.

(Copyright, 1933.)

Today's Crossword

ACROSS.

1 Geographical reference book
6 Device for determining directions
13 Emit light
14 Daughter of Minos
15 Austrian coin
16 Upright spar
17 Alternative
18 Unity
19 Wagers
20 Unit of work
21 Public vehicle: colloq.
22 Minute orifice
23 Feed to the full
24 Symbol for silver
25 Polynesian chestnut tree
26 Dance step
27 Notwithstanding that
29 Sorrows
32 Contend
33 Dressed
34 Old exclamation
35 Outer covering of the body
37 Cry of the mule
38 Trunk of a felled tree
39 Terminate
40 Building material
41 Common European gull
42 Negative
43 In a line
44 Grown girls
46 Salary
48 Worship
49 Ancient Jewish sect
50 Thick

DOWN.

1 Inquire
2 By measn of
3 Wild animals
4 English queen
5 Perceive by sight
6 Photographic apparatus
7 Make speeches: humorous
8 Fail to hit
9 Stroke lightly
10 Public notice
11 Force air noisily through the nose
12 Woolen fabric
19 The one and the other
20 Facility
21 Strike a baseball
22 Boy attendant
23 Uttered
25 Destroy
26 Beseech a higher power
28 Roman poet
29 Happy
30 Blossoms
31 Droop
33 Throngs
35 Meaning
36 Ties
37 American pioneer
38 Citrous fruit
40 Singing bird
41 Style
43 Copy
44 Small soft mass
45 Born
47 Exists

YESTERDAY'S ANSWER.

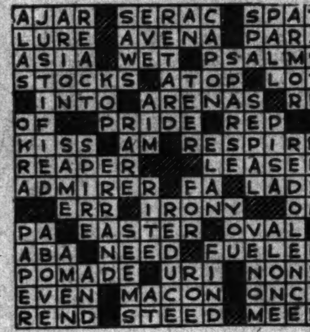

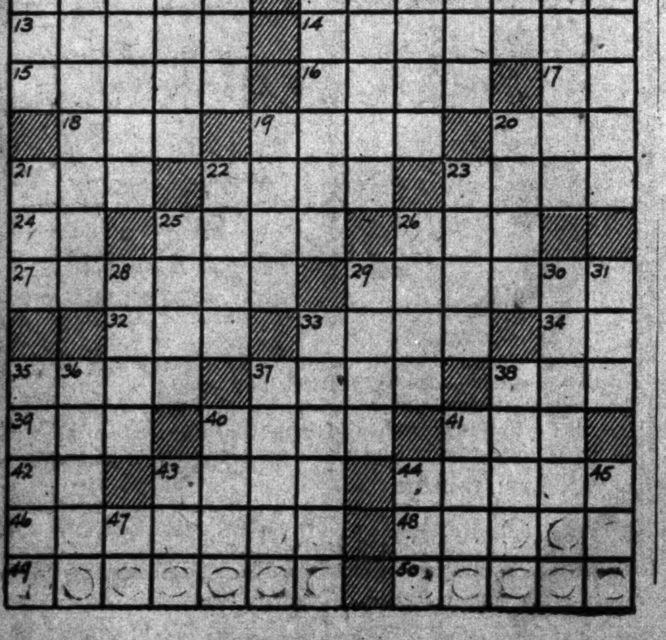

Napoleon and Uncle Elby — By Clifford McBride

The Gumps — The Only Clew

Dixie Dugan — Perfectly Safe — By J. P. McEvoy and J. H. Striebel

Dick Tracy — Lights Out!

(Copyright, 1933, by the Chicago Tribune.)

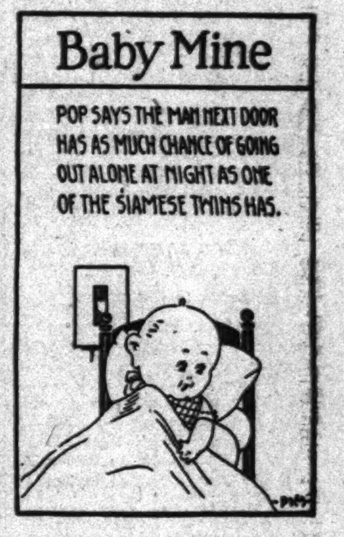

Joe Palooka — Temperament — By Ham Fisher

Minute Movies — By Ed Wheelan

(All rights protected by the George Matthew Adams Service. Trade Mark Registered U. S. Patent Office.)

Roads to Get $9,000,000 In Maryland

U. S.-Financial Program Only Waits Action by Legislature.

Nearby Highways Will Be Improved, New Bridges Built.

Within the next few weeks Maryland will undertake a road and bridge building program entailing the expenditure of approximately $9,000,000, which is to be made available by the Public Works Administration.

The administration yesterday announced a loan and grant to the Maryland State roads commission of $5,411,866, conditioned upon a slight change in legislation. This change will be made by the legislature in special session next week, according to E. Brooke Lee, chairman of the roads commission, to permit start of work within three or four weeks.

Previously the PWA granted Maryland $3,564,527 for road construction. Thus far contracts have been awarded for six road and bridge projects out of this fund.

The legislative change involves the wording of the laws governing bond issues to provide security for PWA advances.

Many Contracts Ready.

"We have a lot of contracts ready to let now," Mr. Lee said. "We will let many others as rapidly as possible and will put a large number of men to work."

Full details of construction have not yet been filed with the P. W. A., and the allotment is further conditioned upon approval of this detail, including plans and specifications, by P. W. A. engineers. Highway officials expect to provide work for 780 men for 11 months.

The road-building program approved for Maryland on September 16 and presented to Federal authorities includes the following principal items affecting counties adjacent to the District of Columbia:

Widening of the Baltimore and Annapolis road from Brookland toward Annapolis, including a connection between Fort Smallwood-Gibson Island highway and the Arundel end of a proposed additional route between Washington and Annapolis. This proposed new route would lie through Camp Parole, the new South River Bridge, Davidsonville Hall Station, and Central avenue. It would be one mile shorter than the Defense highway and would cost $500,000.

To Repair Storm Damage.

Repairs of storm dagame to State roads, $225,000.

New Hampshire avenue toward Baltimore boulevard at College Park, Prince Georges County, $150,000.

Massachusetts avenue toward Glen Echo, Cabin John and Kenwood, Montgomery County, $124,000.

East and West suburban highway through Takoma Park toward Hyattsville and including Chestnut street connection with Piney Branch road underpass and extension, $136,000.

Improvement of Connecticut avenue, Chevy Chase, $105,000.

Bethesda to Get $75,000.

Improvement and widening of Wisconsin avenue, Bethesda, $75,000.

Annapolis, Camp Parole, South River Bridge, Hall Station, to Washington by way of Central avenue, section and half of bridge, $108,000.

Riggs-Powder Mill road, $28,000.

Viers Mill road from Wheaton, 1½ miles east of Kensington to Rockville, $72,000.

Catoctin River Bridge, Middletown, Frederick County, $65,000.

Bridge over Washington, Baltimore & Annapolis Railroad, Anne Arundel County, $10,000.

Bridge over Chesapeake Beach Railway at Seat Pleasant, $40,000.

The remainder of the program provides for 29.8 miles of work on the Philadelphia road in Baltimore and Harford Counties, $2,865,000. Also Bel Air road in these two countries, $1,062,000, and for various other smaller projects throughout the State.

Transfer of Park System Opposed

A. B. Cammerer Criticizes Commissioner's Plan.

Transfer of the Capital's park system or park police force from the Interior Department to the District government would be a serious error, Arno B. Cammerer, director of the Office of National Parks, Buildings and Reservations, said yesterday.

Commenting on a suggestion made by Melvin C. Hazen shortly after his appointment as Commissioner, Mr. Cammerer declared it "would be a step backward in both economy and functioning."

"In fact," he said, "there are some functions of the District government that might well be transferred, in the interest of economy and efficiency, to the new Office of National Parks, Buildings and Reservations, such as control over the trees in parking strips bordering the streets."

A similar opinion was voiced by Capt. Patrick J. Carroll, head of the 85 men who comprise the United States park police force.

Band Concerts

U. S. Soldiers' Home Band Orchestra. Stanley Hall—5:30 O'Clock.

March, "The Winning Fight" .... Holtzman
Overture, "William Tell" .... Rossini
Entr'acte:
(a) "Young Werner's Parting Song" .... Nessler
(b) "Resignation" (Romance) .... Koppitz
Mosaic, "Victor Herbert's Favorites" .... Lake
Serenade espagnole, "Yo Te Amo" .... Mueller
Waltz suite, "Youthful Fancies" .... Dell'Oro
Finale, "Where Do We Go From Here" .... Wenrich
"The Star-Spangled Banner."

Announces Tuberculosis Discovery

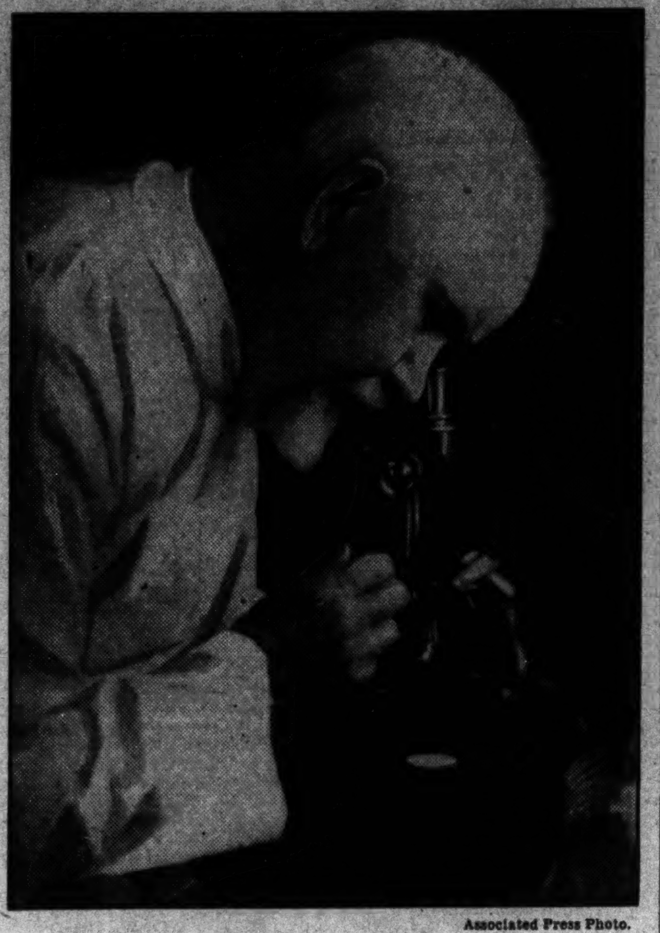

Associated Press Photo.
DR. STEPHEN J. MAHER, *international authority on tuberculosis, who says he has developed a technique for breaking down tuberculosis germ into a harmless cell.*

Butler Robbing Laid to Youths

Admiral's Property Was Found in Virginia Shack of Two Brothers.

Two youths arrested by Sheriff Luther O. Sheetz, of Shenadoah, Va., on a charge of shooting at a resident of Conicville, Va., will be brought before the Page County grand jury for alleged looting of the summer home of Rear Admiral H. V. Butler, commandant of the Washington Navy Yard, it was learned yesterday.

The youths, John and Lee Shoemaker, of Hardy County, W. Va., from whose shack in the foothills of North Mountain, in Virginia, a quantity of looted merchandise was recovered, were given a sentence of one year by Justice Gilbert E. Pence for shooting at William Glick.

Sheriff Sheetz, accompanied by Admiral Butler, searched the mountain hideout of the two brothers Sunday, and discovered a quantity of clothing and personal effects stolen from the Butler home in September. The loot included a shotgun, several revolvers, silver plate and souvenirs.

The Butler home is located in the Allegheny Mountains, near the Virginia State line.

Hearing in Fall Tax Case Set for Dec. 6

Hearing on the motion of Albert B. Fall, former Secretary of the Interior, to file an amended petition in his income tax appeal, was continued yesterday by the Board of Tax Appeals. The board set December 6 to hear the motions.

Bishop to Confirm 14.

The Right Rev. James E. Freeman, Episcopal Bishop of Washington, will confirm a class of 14 in St. Luke's Church at Bladensburg, Sunday night. The class will be presented by the Rev. Robert Lee Lewis, rector.

Affray Studied By Grand Jury

Prosecutor Wants More Serious Charge for 9 Pistol Duelists.

Endeavoring obtain more serious charges than "affray" against nine men, who engaged in a pistol battle at Nineteenth and K streets northwest last July, their case was taken from Police Court yesterday and placed before the grand jury by Assistant United States Attorney Milford Schwartz.

Declaring that the charges of affray are almost rediculous in face of evidence obtained by police, Schwartz called upon the grand jury after the Government's case had met delays and entanglements in court.

The original charge against the defendants, assault with a dangerous weapon, was changed to affray after witnesses refused to testify against the defendants.

The nine defendants are Henry Cieri, Stanley Petrone, John Mitchell, Barney Munitz, Lewis J. Tapponier, Louis Levin, Joseph S. D' Ambrosio, Andy Adelizzi and Harry Eury.

Two of the defendants, Mitchell, of 1835 K street northwest, and Tapponier, of 473 H street northwest, were wounded.

West Virginia Granted Loan for University

Loans and grants totaling $579,000 were allotted yesterday by the Public Works Administration to two West Virginia cities and the State board of control at Charleston.

The State board of control will receive $400,000 for construction of a fireproof dormitory for men and two additional wings to the existing dormitory for women at the University of West Virginia, at Morgantown.

Vital Statistics

Births.

Charles and Matlaie Wheeler, jr., boy.
Morris and Bessie Dickren, boy.
Carl and Gladys Hellman, boy.
Howard and Edna Clayton, boy.
Lee and Marie Newberry, boy.
Warren and Anna Baird, girl.
Emery and Marion Steffey, girl.
Severt and Marguerite Olsen, girl.
Paul and Romaine Alling, girl.
James and Victoria Carr, girl.
John and Pauline Bell, boy.
John and Grace Lumsden, boy.
Thomas and Marianne Hulfish, jr., boy.
George and Mae Miller, boy.
Wilbur and Julia Townsend, boy.
Frederick and Dora Ricker, girl.
Franklin and Daisy Sedeman, girl.
Maurice and Audrey Jenkins, girl.
Harold and Ruth Little, girl.
Jacob and Mary Mender, girl.
Edward and Roberta Elliott, girl.
Harry and Anna Parris, boy.
John and Katie Jackson, boy.
Earl and Mary Mason, boy.
William and Amanda DeGraffiin, boy.
William and Nellie Bodrick, boy.
Robert and Johnness Green, girl.
Anthony and Viola Wheeler, girl.
Clyde and Della Jones, girl.
John and Dollie Snead, girl.
Walter and Alice Johnson, girl.
Thomas and Sally Vance, boy.
Samuel and Mary Young, boy.
Charles and Addie Ware, boy.
Charles and Ellaine Carter, boy.
Thomas and Juanita Neale, girl.
Chalmers and Virgie Hamer, girl.
Milton and Maggie Johnson, girl.
James and Bertha Deming, girl.
Levi and Hattie Black, girl.

Deaths.

Annie M. Clephane, 97 yrs., 3417 Woodley rd.
Sarah E. Carter, 90 yrs., 1213 Lamont st. nw.
John H. DeAtley, 87 yrs., 637 G st. sw.
Barney Efing, 85 yrs., U. S. Soldiers' Home Hosp.
Leslie Ellsworth, 76 yrs., U. S. Soldiers' Home Hosp.
Elizabeth M. D. Hayden, 76 yrs., 1719 Franklin st. ne.
Frances P. Lewis, 75 yrs., 1383 Manchester lane nw.
Shamus Gallagher, 73 yrs., St. Elizabeths Hosp.
Elizabeth E. Giggs, 70 yrs., 1526 W st. se.
Mary Whittlesley, 68 yrs., Casualty Hosp.
Annie Wakefield, 67 yrs., 507 Columbia rd.
Dennie Keating, 64 yrs., Naval Hosp.
Loretta H. Buchanan, 57 yrs., 835 Allison st. nw.
William Dill, 56 yrs., Walter Reed Hosp.
Barbara Heine, 55 yrs., George Washington Hosp.
Joseph Thompson, 55 yrs., Gallinger Hosp.
Annie A. Warren, 52 yrs., 3417 R st. nw.
Lewis R. Watson, 47 yrs., Gallinger Hosp.
Eva M. McDowell, 47 yrs., 1466 Columbia rd.
Robert L. Kummer, 44 yrs., Mount Alto Hosp.
Marshall L. English, 20 yrs., Georgetown Hosp.
Helen Quade, 5 mos., Gallinger Hosp.
Infant to Ray and Elsie Hunt, 2 days, George Washington Hosp.
Infant to Hadley and Edith Libbey, 8 hrs., George Washington Hosp.
Jesse S. Valentine, 51 yrs., Gallinger Hosp.
Bernice Gray, 23 yrs., Tuberculosis Hosp.
Ernestine Hightower, 3 mos., 116 Fla. ave. ne.
Arthur Washington, jr., 2 mos., 49 Fenton st. ne.
Lillian Thornton, 18 days, 422 Hollisge ct. nw.
Infant to Ozie and Armenia Linder, 14 days, Gallinger Hosp.
Infant to John and Inez Clegg, 13 days, Gallinger Hosp.
Infant to Johnsie Mills, 12 days, Gallinger Hosp.
Charles Gorham, 7 days, Freedmen's Hosp.
Infant to Matthew and Georgia Barton, 2 days, 639 L st. ne.
Infant to Charles and Vivian Ross, 2 days, Freedmen's Hosp.
Infant to Dorothy Curtis, 18 hrs., Gallinger Hosp.
Infant to Clarence and Helen Williams, 2 hrs., Gallinger Hosp.
Infant to Rachel Washington, 15 mins., 1520 K st. nw.

Licensed to Marry.

Frank B. Potter, 23, 1356 K street southeast, and Lena Polvinal, 21, same address. The Rev. Angelo Romeo.
Hayden C. Jones, 33, 921 Pennsylvania avenue southeast, and Virginia Rock, 30, 511 Eleventh street southeast. Judge R. E. Mattingly.
Beverly M. Middleton, 27, University, Va., and Evelyn H. Howe, 24, 2519 Connecticut avenue northwest. The Rev. Z. B. Phillips.
William Horace Soper, 24, Oxon Hill, Md., and Margaret Alice Carroll, 18, 642 L street southeast. The Rev. G. D. Sampson.
Chester B. Tuell, 24, 1600 Girard street northeast, and Marjorie I. Knupp, 19, 118 Fifth street southeast. The Rev. H. L. Kent.
Herman Verner, 29, 701 Quincy street northwest, and Marvel A. Murray, 21, 908 Longfellow street northwest. The Rev. W. A. Michael.
William Minor Anderson, 23, Annapolis, Md., and Mary Anne Hall, 23, Baltimore, Md. The Rev. W. L. Mayo.
Frank Holznagle, 39, and Annamarie Fischer, 35, both of New York City. The Rev. H. W. Tolson.
Thomas V. Simmons, 45, Ellerson, Pa., and Ruth Garrett, 33, Richmond, Va. The Rev. J. E. Briggs.
Frank Hambes, 30, and Marie Lengfelder, 20, both of Baltimore, Md. The Rev. P. E. Conroy.
George Henry Northam, 25, Church View, Va., and Eva Warde Duncan, 25, Belle Haven, Va. The Rev. A. R. Bird.
William M. Kennedy, 38, and Elvira F. Hyde, 38, both of Brooklyn, N. Y. Judge R. E. Mattingly.
Thomas Hampton, 50, and Bessie Nelson, 29, both of Columbia, S. C. The Rev. C. L. Smallwood.

Licenses issued at Rockville, Md.:
Paul Lee Canley, 27, Hot Springs, Va., and Alice Katherin Kershner, 21, Bacovo, Va.
Charles R. Smallwood, 22, Washington, and Lillian F. Goodrich, 18, Fairmount Heights, Md.
Walter Driver, 24, and Meloise Jackson, 20, both of Seneca, Md.
Vernon Bell, 28, and Mozella Jefferson, 32, both of Washington.
Joel Charles Wise, 25, Takoma Park, Md., and Anna Louise Shauck, 22, Forest Glen, Md.
Harrison F. McConnell, 44, Capital Yacht Club, and Zerelda C. Spragens, 35, 1701 Sixteenth street northwest.
Aubrey T. German, 19, and Beatrice Funk, 18, both of Alexandria, Va.
Shando Michael, 21, and Constance Patterson, 18, both of Washington.
Edward H. Widdifield, 21, Takoma Park, Md., and T. Hazel Dement, 21, Waldorf, Md.

Two District Appointments Awaited Today

Roosevelt Is Expected to Name U. S. Attorney, Fill Utilities Job.

Appointment of a new United States attorney for the District is expected to be made by President Roosevelt today.

The President also may name a new public utilities commissioner, filling the vacancy caused by the resigntaion weeks ago of Maj. Gen. Mason M. Patrick.

Who will be named district attorney remained last night a matter of speculation. There were reports the Chief Executive might turn to a dark horse to get away from the contending forces.

Choice of the local Democratic organization, which has been pointedly ignored in local patronage matters so far, is Ralph A. Cusick, whose candidacy also has the warm support of the judiciary and the District bar and of the House and Senate. Mr. Cusick headed the War Veterans' Roosevelt for President Club in the District.

Candidates Are Plentiful.

The name of John E. Laskey, formerly District attorney, has come to the fore recently. Mr. Laskey is said to have played the role of John Alden, bespeaking the approval of Attorney General Homer S. Cummings for Lucian H. Vandoren only to have his own name seriously considered.

Assistant Attorney General Stanley, of Maryland, is reported to have championed the candidacy of Mr. Vandoren, who also has the support of members of the bar whose influence counts even though they may be Republicans.

Leslie G. Garnett, law partner of C. C. Carlin, former member of the House from Alexandria, Va., also is listed among late entries. Mr. Garnett would like appointment to the District bench, it is said.

John P. Bramhall, Levi David, David Pine, William H. Collins, Lansdale G. Sasscer, Maryland State senator, who lives in Prince Georges County, and others are seeking the place.

Utilities Fight Is Quiet.

The fight over the utilities commissionership has been conducted very quietly. There are few whose names have been mentioned publicly. William A. Roberts, assistant corporation counsel, who is counsel for the commission and formerly was connected with the Interstate Commerce Commission, has been regarded as an outstanding possibility.

Lieut. Col. J. Franklin Bell, former engineer commissioner and member of the utilities commission, also has been suggested for the post recently.

Richmond Keech, people's counsel, also has been urged on the President, who also has been presented with the name of William McK. Clayton, chairman of the public utilities committee of the Federation of Citizens Associations. Mr. Clayton has long been identified with public utilities questions as the representative of the public, but he is a Democrat and his appointment also was opposed in the past by utilities interests. Riley E. Elgen, acting chairman, and Maj. John C. Gotwals, engineer commissioner, now comprise the commission.

New Tropic Malady Case Found Here

Amoebic Dysentery Stirs Further U. S. Warning.

A second case of amoebic dysentery was reported in Washington yesterday as the U. S. Public Health Service broadcast a new warning to physicians and all State Health Officers to guard against spread of the disease.

Four days after a woman employe of the Treasury Department was reported suffering from the tropical malady, which has taken 15 lives in and near Chicago, the District Health Department yesterday confirmed another diagnosis. The second victim, also a woman, 35 years old.

United States Savings Bank Merger Urged

Inclusion With Franklin Suggested if Cooper's Plan Fails.

Banking circles were interested yesterday in the reported possibility of further expansion of the pending Franklin National, Washington Mechanics and Mount Vernon Savings Banks merger to include the restricted United States Savings Bank.

It was learned that in the event of a decision unfavorable to Col. Wade H. Cooper, president of the latter institution, in his court fight to force the Treasury Department to reopen this bank on his plan, the department would not be averse to its inclusion in the consolidation forming the proposed Mechanics-Franklin Savings Bank.

No comment was forthcoming from department officials or those of the other banks pending outcome of the litigation which is expected to be resumed today. It is understood, however, that should Col. Cooper's plan to reopen his bank be denied, the Treasury Department would favor a merger before ordering liquidation of the bank.

Consummation of this merger would increase deposits of the prospective Mechanics-Franklin Savings institution to more than $7,000,000. In the meantime, progress was reported in connection with the Mechanics-Franklin merger. The Treasury Department has also announced progress in the work of reopening the restricted Industrial Savings Bank as a national bank.

Transfer of remaining assets of Federal-American National Bank & Trust Co., from the conservatorship of John Poole, former president of the bank, to Cary A. Hardee, newly appointed receiver, was reported yesterday.

No statement has been made relative to condition of the assets or the Treasury Department's policy with regard to assessments on stock of this company.

Judge Payne Tells Of Red Cross Work

President of Organization Addresses Rotarians.

Activities and purposes of the American Red Cross were outlined yesterday by Judge John Barton Payne, chairman, before a luncheon meeting of the Washington Rotary Club.

The administration of President Garfield saw birth of the Red Cross, Judge Payne said. Through the efforts of Clara Barton, Union nurse in the Civil War, the organization grew to national proportions in 1905.

"The great number of disaster appeals handled by the Red Cross is not generally realized," Judge Payne declared. "During the current year there were 117 disasters in this country. In the Mississippi flood over 130 camps were established in an area of 100 miles."

Other speakers included Thomas E. Green, chief of the Red Cross speakers unit; Col. Ernest P. Bicknell, vice chairman, foreign and insular operations; James L. Fieser, vice chairman, domestic operations; James K. McClintock, vice chairman, finance; Dewitt Clinton Smith, Eastern area director; Herman J. Hughes, legal advisor, and Brig. Gen. W. R. Keefer, chariman of the District Chapter.

New Post

CAPT. WARREN G. CHILD, commander of the Naval Air Station at Anacostia, who will take command of the U. S. S. Langley, Navy aircraft carrier.

Admiral Butler Mentioned for McLean's Post

Navy Department Also Orders Two Others as Commanders.

The Navy Department today is expected to order Rear Admiral Henry V. Butler, commander of the Navy Yard here, to command of the Third Battle Squadron of the Battle Fleet.

Admiral Butler was recommended by Rear Admiral W. D. Leahy, chief of the Bureau of Navigation. He will take the place of the late Rear Admiral Ridley McLean, who died Sunday. He will probably leave Washington within a few weeks, as the fleet will soon be engaged in maneuvers off the West Coast.

Admiral Butler was graduated from the Naval Academy in 1895, and promoted through the grades to rear admiral in 1927. He is a former commander of the Aircraft Squadrons, of the Battle Fleet.

Two leading flying officers of the Navy received important new assignments yesterday in orders issued by Admiral William H. Standley, chief of Naval Operations.

Capt. Warren G. Child, now in command of the Naval Air Station at Anacostia, on December 3 will take command of the U. S. S. Langley, aircraft carrier, now with the fleet.

Capt. Kenneth Whiting, now commanding the Langley, has been ordered to Newport News, Va., where the Navy's new plane carrier, the Ranger, is being fitted. When the Ranger is commissioned in May, he will be in command.

Capt. Child has been in command of the Anacostia station since June, 1931. One of the Navy's first pilots, he qualified as an aviator in 1916. No announcement was made of his successor at Anacostia.

Capt. Whiting has been on duty in naval aviation since 1914, when he was taught to fly by Orville Wright.

Choosy About His Snakes.

Los Angeles, Nov. 15 (AP).—Doc Walz, of Hot Springs, Ark., proved to superior court today that "Chummy" was not the python he bought her for and accordingly won a verdict of $750 against the Bird Wonderland, Inc.

Ford Swindle Suspect Given Quick Action

Roll, Free on Bail, Awaits Grand Jury Hearing Within 2 Weeks.

The alleged swindle of prominent Washingtonians by David M. Roll on the pretext they were to share in the profits of a contract with Henry Ford for the lease of Muscle Shoals will be presented to the District grand jury within two weeks.

Assistant District Attorney John W. Fihelly said yesterday the presence of the automotive magnate before the jury may be required so that the purported contract with Roll may be repudiated.

Through alleged spurious documents bearing the names of Ford and the late Senator Dwight W. Morrow, the district attorney's office hopes to indict Roll on a charge of obtaining money under false pretenses.

Roll, said to be a former convict, is free under $25,000 bond.

Covers Four Years.

For the last four years, it is alleged, Roll has posed as an agent of Ford to negotiate an $88,000,000 lease of Muscle Shoals. So convincing was he, it is alleged, he interested John H. Connaughton, a Washington attorney, in the alleged contract. Subsequently, Connaughton instituted a suit against Roll, charging the latter "froze him out." Roll also is said to have borrowed money from others on the strength of his asserted Ford connection.

Roll is alleged to have exhibited to Connaughton and R. Hugh Jarvis, of West Virginia, an alleged contract through which Roll was to have received a retainer of $250,000 for attempts to negotiate the lease. Two months later Roll showed Connaughton an alleged contract by which his retainer was to be $400,000.

Indorsed Notes, Claimed.

On the strength of these representations, Connaughton declared, he indorsed notes for Roll in the amount of $10,000. In July, 1932, Connaughton continued, the purported contract with Ford was "modified" so that Roll was to receive also the interest on the daily balances of an $88,000,000 trust fund which was to be in the custody of Roll to negotiate the Ford lease. This would have amounted to $1,600,000. Shortly after, it is alleged, correspondence allegedly bearing the forged signature of Ford was received by Roll, asking that Connaughton be "frozen out" of the deal.

Herbert S. Ward, attorney for Connaughton, communicated with the Ford officials, he said, and, failing to get a definite repudiation of the contract, filed suit against Roll and Ford. Subsequently, he was notified by Ford that the contract was spurious.

M'Avoy Pleads Guilty in Two Brawl Deaths

Faces 30-Year Maximum Sentence; Quarreled About Woman.

Pleading guilty to two manslaughter charges Charles McAvoy, 27, yesterday was remanded to jail to await sentence by Justice Cox, District Supreme Court.

McAvoy is charged with shooting Charles Neill and Frank Snow in a poolroom fight at 744 Ninth street northwest, last July 18. Snow died the next day and Neill a month later.

Attorney Charles Ford yesterday informed Justice Cox, his client desired to plead guilty to manslaughter and with consent of the prosecution, headed by Assistant United States Attorney Julian Richards, the plea was permitted. McAvoy faces a maximum sentence of 30 years.

The prosecution charged the shooting was the result of a quarrel over a woman. McAvoy was wounded by arresting policemen. Sentence will be pronounced next week.

Soldier Injured by Fall in Home Dies

Gunner James Binckley Will Be Buried Today.

Funeral services will be held at 2 p. m. tomorrow at Arlington Cemetery for Gunner James Binckley, 33, U. S. Coast Guard, who died Tuesday at Emergency Hospital of injuries suffered in a fall at his home, 1421 Ames place northeast.

Military honors will be accorded Binckley, with warrant officers acting as pallbearers.

Enlisting in the Navy April 11, 1917, Binckley was warranted in the Coast Guard in 1924 after his discharge from the Navy. His work in gunnery experimental work and in development of night landing flares for aircraft was praised yesterday by Coast Guard officials.

Binckley, born in New Lexington, Ohio, is survived by his widow, Mrs. Marie Binckley, and two children.

Joseph T. Exnicios To Be Buried Today

Funeral services for Joseph T. Exnicios, organizer and former president of the Departmental Bank, will be held at 2:30 o'clock this afternoon at St. Alban's Episcopal Church. Burial will follow in Rock Creek Cemetery.

Exnicios died Tuesday night after an illness of two years. He was 66 years old.

ALL [Peoples] STORES
Recommend
Sparkling-Delicious
Pepsi-Cola
PEPS YOU UP
A Large Glass for 5¢
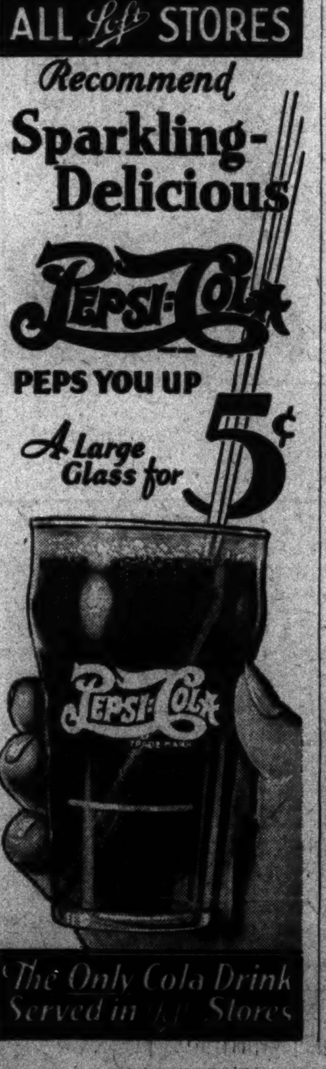
The Only Cola Drink Served in [Peoples] Stores

SPECIAL! FRIDAY ONLY!
Sheath Yourself in
Velvet
if you want night glamour!
$11

Luscious, soft, glowing velvet at a price which is no indication of its grand value.
Make your "grand entrance" in an intoxicating wine color . . . or rich, shimmering blue . . . or dramatic black!
Sizes for misses, 14 to 20, and women, 38 to 44.
Third Floor, The Hecht Co.
The Hecht Co.
F Street at Seventh

The Hecht Co.
Bargain Annex
613 E St.

Sale! Men's
ZIPPER SUEDINE
Jackets
$2.69
Mail or Phone Orders Filled
These warm, sturdy, long-wearing Jackets are in two models—elastic knitted bottom or Cossack model. Warm fleece lining, regular flap pocket. Also a limited number of Blue Cloth Jackets with talon zipper front and slash pockets. Sizes in the entire lot, 36 to 48.
The Hecht Co. Men's Bargain Annex, 613 E Street